witches
g Yours Now!
y be had in exceptional
$5
Puffs $3.50
ment $1.00
Women's "Black Agate" Stockings, pr.
25c
est Prices
ture
ntioned. Every
Special
iers. For $21.50
$1
sizes or colors of entire lot. Two-e-clasp in heavy regular $1.50
ens 75c
nd linens used ustrians, pure issance pieces,
tory
ecials
decorations. All $7.50
gold hand and $10.00
floral design of $15.00
$20.00
$24.95
hatic School
an Dramatic School matic school in the ery feature is an at y enter at any time Theater Building.
G'S SCHOOL
ando Street January 3rd. At nts. These month ding winter in Cal ence, Piano, Art, a woman. Private le es. Send for cata West 8544
N SCHOOL
tical School for Girls Ave., Pasadena. credited to colleges arts and Berlin. Ar Reopens for twenty 9th. A. B. ORTON, Pris.
SCHOOL
th Year. for Young Women ueres Street.
ot Business College Woodbury BURGER BLDG. Main 9261
MAN COLLEGE 13 So. Broadway. Enter Now.
GELES COLLEGE 90. Both Phones Way. Get Rates.
., U. S. C., secon begins February of fine and mu request. 66. W. L. JUDSON
N—$1 A WE Trousers

Part I—Telegraph News Sheet

The Times

LOS ANGELES

For Liberty and Law, Equal Rights and Industrial Fr

ER ANNUM $9.00 | Per Month, 75 Cents. Or 2½ Cents a Copy. | FRIDAY MORNING, JANUARY 6, 1911. | On All News Stands and Trains. 5 C

Shock

STUNNED BY CHALLENGE.

Works Doesn't Answer Spalding.

Lissnerites Thrown Into Panic By Dignified Message From San Diegan.

Boss Himself Loses Poise at Bombshell Hurled at the Repudiators.

Telegram Proves to Be Sensation of Hot Campaign for Senatorship.

BY W. R. WILLIAMS.

[BY DIRECT WIRE TO THE TIMES.]

SACRAMENTO, Jan. 5.—[Exclusive Dispatch.] While John D. Works, former Councilman of Los Angeles, was holding a reception at the Sacramento Hotel tonight, he received a telegram from Albert G. Spalding of San Diego.

It was a challenge from the man who was chosen by the Republican voters of California for United States Senator to the man who was repudiated.

It was a challenge from a dignified man who prefers to appeal to the conscience of the legislators assembled here to a man who has been brought here by Boss Lissner to aid in defeating the will of the Republican voters.

It was a white light of truth on the whole situation here and emphasized the perfidy of the Lissner method so strongly that it became the sensation of the Senatorial struggle.

Lissner's only answer to the Spalding telegram is to deny its genuineness. He asserts that it was "cooked up" in Sacramento and was not from Spalding. So explosive was the question propounded by Spalding that the Lissnerites are completely upset and a con-

(Continued on Fifth Page.)

Cold Wave Still Grips Chicago and the Middle West.

Children Playing in Snow in Chicago Where Suffering is Intense Because of Cold.

This photograph was taken at the beginning of the present cold wave, which has swept from Chicago to the Gulf of Mexico and east to the Atlantic.

Quick Action.

RUATAN IS CAPTUR

Hornet Stings H duras Hard.

Filibuster Gunboat Co Insurgents Who Take Island After Fight.

Bonilla Establishes sional Government, S Wireless.

Davila's Army Disinteg Troops Desert in Bod Invaders.

[BY DIRECT WIRE TO THE TI

NEW ORLEANS, Jan. 5.—[Exclusive Dispatch.] Dispatch ceived here by wireless announce that Gen. Manuel head of the revolutionists in ras, has established a provisio ernment, with headquarters Island of Ruatan, about forty from La Ceiba.

He is reported to have captur island after more or less fight a scattered nature, at the end of the Federal troops are said t thrown down their arms and joined the insurgent force on

Bonilla was taken to the isla the Hornet, at one time a co gunboat belonging to Uncle Sa gunboat, which now carries heavier armament than she did the property of the United State no active part in the fighting Ruatan but merely acted as th voy of two schooners, carrying a ber of insurgent soldiers. The is reported to have been flyin Honduran flag. This last move asserted, was ordered by Bon order that he might secure th of the really patriotic among the ple of Honduras. It is said to aided him materially in securin cruits for his cause.

LA CEIBA ATTACK PLANNE

The dispatches assert that B is planning an early attack o town of La Ceiba. At least th the motive of certain moves he has made since his capture o Island of Ruatan, the Davila fa asserts, and troops are being se the threatened point. Bonilla, ever, while he will not discuss plans, says that he can take La at any time he wants to.

It is believed that the garris that place will capitulate wi much fighting as their fellows in rities have done. The feeling a the rank and file of the Davil is said to be one of extreme dis faction with the existing governm The moneyed interests in Hond are reported to be getting ready to the Bonilla faction with the first victory of importance that comme may win.

TROOPS FLOP OVER.

Davila's troops are said to be de ing his flag by scores and enlistin der the Bonilla banner. This and loss of the support of the moneye terests in the country is said t affecting the Federal faction serio Davila has never been popular the masses of the citizens here Bonilla has always been.

It is reported at the Bonilla h quarters, tonight, that efforts are ing made to secure the interventio the United States and that Bonilla soon send one of his most trusted tenants, a famous soldier of for from the States, to America in hope of getting Secretary Knox to

According to the wireless toni the lines of revolt throughout country are spreading rapidly. F all points of Hondur- it is asse offers of men and assistance are b sent to the insurgent leader.

It is believed that efforts are b made at ports on th. Gulf of Me to secure another cargo of arms ammunition for the in urgents. T however, is denied at the Bonilla h quarters where it is asserted tha Hornet carried all the supplies n for the present campaign.

RECORD DRY SPELL.

EL PASO (Tex.) Jan. 5.—El P lieves it can lay claim to h the dryest place in the Unite in the year just closed. The nual rainfall was but 4.3 inc average for a year here is As a result of t. drought suffered heavily in '7 st was unable to stand the spell, the coldest in twelve cattle perishing.

LOW BIDS BREAK

Additional Funds Proto Necessary for Completi Harbor Project.

[BY DIRECT WIRE TO THE T WASHINGTON (D. C. 5.—[Exclusive Dispatch.] tor F s informa by t Depar

Taken From the Wires—Records From the Reporters.

The News in The Times This Morning.

CONDENSED AND CLASSIFIED.

INDEX: TITLES, PAGES, PARTS

PART I.
1. Revolutionary Outbreak in Honduras.
Suffering from Cold in Chicago.
Proceedings of State Legislature.
2. "Times" Delivery by Airships.
3. Happenings Along the Pacific Coast.
4. Strikes at the National Capital.
5. Live Doings in the Field of Sport.
6. City News in Brief: Vital Record.
PART II.
1. Private Systems Coming to Los Angeles.
2. Some Street Names Confuse Citizen.
3. Public Service: City Hall and Courts.
4. Reports from the California Oil Fields.
5. The Editorial Page: Pen Points.
6. Events in Los Angeles Society.
7. Testimony in Baldwin Will Contest.
8. Public Patrol for Industrial District.
9. Commerce from Arizona.
10. Los Angeles County Correspondents.
11. South of Tehachapi Correspondence.
12. Market Reports: Financial News.

SUMMARY.

THE SKY. Clear. Wind at 5 [illegible]; velocity 5 miles. Thermometer, [illegible]. 62 deg.; lowest, 39 deg. Forecast: [illegible]; continued warm. Light north wind [illegible]. For complete report, see page 12, Part II.

THE CITY. Twenty-three indictments were returned yesterday by the special [illegible] directed to investigate The Times-[illegible] disaster.

The Pines system is to build to Los Angeles at a cost of $10,000,000 and expand into a transcontinental railroad.

Pasadena, a week, has temporarily lost two more by fire, the [illegible] results being slight when he struck his temple with a [illegible].

The grand [illegible] of a young man, [illegible] Pasadena, upon [illegible] Beatrice Ann Fairchild, [illegible] a ruby [illegible] the Lasky [illegible] mother for a share of [illegible] millions.

With two deaths both caused by [illegible] Monterey Park, residents of the affected district [illegible] of contagion. One of them told yesterday [illegible] Times reporter that he actually doesn't know where he lives.

The Western Pacific Railroad is about to [illegible] an agreement for an interchange of traffic with the Pacific Navigation Company, which is operating the Panama Pacific Line, forward between San Francisco and Los Angeles.

Dr. [illegible] Hamilton, the first woman to be appointed to the superintendency of [illegible] in the county, has resigned her position as a member of the entire staff of the County Hospital, [illegible] next Monday.

Changes which are to take place soon in the [illegible] department, including the [illegible] of the [illegible] to the central district, [illegible] to the corner of the East Side [illegible] will [illegible] Lieutenant Lebenbaum, who has [illegible] Hollenbeck, nearer to the [illegible].

John [illegible] of Santa Barbara, sitting in the [illegible] of the second [illegible] yesterday in the [illegible] of the defendant, Herman [illegible], who was found guilty of [illegible] Wm. Brenner, who [illegible] a divorce decree from [illegible] Brenner, to make restitution [illegible] of property.

[illegible] Hamilton, [illegible] to receive to do [illegible] in shooting [illegible] has caused two [illegible] that [illegible] and the grapevine [illegible] of a third [illegible] will [illegible] departed [illegible] the city yesterday of the [illegible] Guernsey, formerly [illegible] of Prescott, Guernsey, [illegible] Chihuahua. [illegible] Guernsey [illegible] Chihuahua, [illegible] Prescott, and [illegible] around the [illegible] of North Flower, [illegible] the [illegible] and [illegible] the former. She died [illegible] County Hospital.

CALIFORNIA. Kentucl [illegible] Fourth of July. [illegible] Pedro and [illegible] with the government to [illegible] to a depth of thirty [illegible].

[illegible] Board of Supervisors of Orange county [illegible] stopped by rebels three weeks ago, departed yesterday from Madera; wire communication [illegible] established.

Russian Turkestan advices to St. Petersburg yesterday state earthquakes have destroyed two cities of 5000 persons each in the territory of Semirzetchensk.

FINANCIAL. Stock market yesterday lost much of its early elasticity, business fell off perceptibly, and prices moved irregularly and without initiative.

[illegible] at Glendale are crowing and the defeated are planning another campaign with new lines of battle.

South Pasadena has decided to observe Flag Day and the Chamber of Commerce of that city has called a mass meeting at which time plans for the day will be discussed.

Town of Hunt, near Barstow, is destroyed by fire, the financial loss aggregating more than twenty thousand dollars.

Month of March will be devoted by Pacific naval fleet to maneuvers off the coast of San Pedro.

Amid the shrieking of whistles and the ringing of bells, the "General Lubbard" steamed in and out of the land-locked harbor of Long Beach, and citizens are much elated.

Vessels of Pacific torpedo fleet leave San Diego today for Santa Barbara Channel, where they will engage in maneuvers for the next month.

Great crowd expected to be present at San Bernardino when, Masson, wizard of the air, arrives with his biplane loaded with copies of California's greatest newspaper.

PACIFIC SLOPE. Condemned bridge, which spans two counties at Jackson, Cal., collapsed under weight of cattle herd yesterday afternoon, fell into the Mokelumne, killing and maiming many animals.

Presbyterian preacher and an elder yesterday held up pair of bad men with a shotgun, disarmed both and marched them nine miles to Georgetown, Wash., jail.

Two Madras, Or., citizens seriously wounded each other with bullets in revolver duel which yesterday followed quarrel over position of night watchman; both may die.

Redding, Cal., girl, victim of "white-slaver" held at Portland, was yesterday committed to insane asylum, following examination by medical officials.

Washington-Alaska Bank, largest financial institution of great northern territory went into hands of receiver yesterday; depositors may realize 50 cents on the dollar.

Young Nathan, business man and [illegible] bride-to-be and reputation at Tacoma Wash., by much [illegible] tale of robbery and attempted murder.

Thirty-ninth California Legislature yesterday afternoon started actual law-making of the session when seventy-one previous attempted sessions were presented on "round robin" roll call.

"Boss" Lissner yesterday got door of assembly when doorkeeper of Assembly refused him admission to chamber, in obedience to rule made by Lissner's own servant-at-arms.

A. G. Spalding, in open letter last night buttressed John D. Works to give legal opinion as to who he should be considered choice of people for United States Senator.

Spokane captain of police was last night shot to death as he sat by window of his own home; no clue to slayer.

GENERAL. Eastern Western Passenger Association members yesterday decided not to accept government's offer of one cent military fares for employees, troops and baggage.

Chicago motorless policemen yesterday, of many foreigners who wanted to deposit savings in "new bank," following opening of postal savings institution at Pekin, Ill.

Pennsylvania R. Lenihan, sued by Pennsylvania Railroad Company for small sum, announced yesterday that he would fight case to Supreme Court on ground of poor passenger service.

Government Bureau of Entomology yesterday received shipment of bugs from India, destined to exterminate orange tree parasites.

Cold wave in Chicago yesterday inspired in final burst of savagery, in face of predictions of better weather conditions for today; suffering intense among the poor.

Thirteen-year-old boy in Chicago yesterday confessed, after forty-eight hours of police sweating, to the shooting of little playmate.

FOREIGN. Gen Pacific and his insurgents yesterday captured the island of Ruatan, and established provisional government preparatory to [illegible] reports.

Chihuahua, Mex., dispatches state that passenger train on Mexico Northwestern [illegible] by rebels three weeks ago, departed yesterday from Madera; wire communication established.

Russian Turkestan advices to St. Petersburg yesterday state earthquakes have destroyed two cities of 5000 persons each in the territory of Semirzetchensk.

FINANCIAL. Stock market yesterday lost much of its early elasticity, business fell off perceptibly, and prices moved irregularly and without initiative.

Oh, Horrors!

ASSEMBLY RULE JOLTS LISSNER.

DOORKEEPER BARS ENTRANCE OF "BIG NOISE."

"Boss" Forced to Comply With Regulations Laid Down For the Common or Garden Variety of Politicians — Cerberus "Didn't Know and Didn't Care a Hoot."

[BY DIRECT WIRE TO THE TIMES.]

SACRAMENTO, Jan. 5.—[Exclusive Dispatch.] "Boss" Lissner was the first victim of the rule of the Assembly that no one may have a right to the floor except by introduction of a member and consent of the Speaker. The rule was ordered enforced today at the morning session. The floor was cleared of the onlookers who were sent to the galleries. Sergeant-at-Arms Whyte, (by the grace of the omnipotent Lissner) notified the doorkeepers to refuse admission to all.

In about five minutes Lissner hurried to the door of the Assembly chmaber. C. G. Pierce, door-keeper would not let him in. He said the rule forbade it.

"Who made the rule?" said Lissner, hotly.

"I don't know, and I don't care," said Pierce.

FINALLY GETS IN.

Lissner hunted up Whyte and the latter made profuse apologies. He then escorted Lissner into the chamber and gave him a seat at the end of the upholstered section, where the little Napoleon sat gloomily for some time. At the afternoon session Whyte repeated the same ceremony in order to get Lissner in.

The Assembly sessions were devoted mostly to discussing the reports of Rules Committee, of which Assemblyman Preisker of Santa Maria, is chairman. Two important rules were eliminated in the debate. One provided for special committees on the affairs of San Francisco, Los Angeles, Alameda county and Northern California.

The Assembly followed the lead of the Senate in killing sectionalism as maintained by special committees.

SHOT AT JOHNSON.

Another rule killed was that putting the revision of the criminal code in the hands of the Judiciary Committee. The Assembly was afraid the revision, prepared by W. J. Hunsaker, for the State Bar Association Committee, might get submerged with other business and provided for a special committee on revision of the criminal procedure.

Assemblyman Coghlan of San Francisco, created amusement by demanding that the rule giving communications from the Governor precedence over all other business be eliminated. He declared the Assembly should not be interrupted by the "bull-necked bull-voiced" messengers of the executive.

FIFTEEN DIE IN WRECK.

QUEENSTOWN (Union South Africa) Jan. 5.—Fifteen persons were killed and forty - fifty others injured in the wreck of a passenger train near Nathcart, Cape Colony, early today.

Blizzard Conditions.

WITH WARMER SPELL PREDICTED, JACK FROST HITS CHICAGO HARD.

Temperature Goes Up, But Wind Whistles Through Streets at Forty-Six Miles an Hour, Snow Laden. Many Accidents Reported Resulting From Icy Sidewalks—Suffering for Poor.

[BY DIRECT WIRE TO THE TIMES.]

CHICAGO, Jan. 5.—[Exclusive Dispatch.] In one final burst of energy the cold wave brought zero weather and a blustery snowstorm into Chicago today, just as it prepared to retire before a slightly more comfortable gale from the south. While the southerly wind could not be described as a spring zephyr, the change was such that the mercury rose from zero in the morning to 22 degrees above at 830 o'clock in the evening.

Tomorrow's weather conditions, according to tonight's official forecast, will be unsettled, with occasional snow flurries. Comparative cold with moderate and variable winds are promised. The advance guard of these variable winds was a gale that whistled over the city at forty-six miles an hour this evening.

The suffering of those who were compelled to face the elements was hardly less during the day than on Wednesday. The thin sheet of ice that covered the sidewalks beneath the snow made it dangerous to walk, with the result that ambulances were kept busy all day caring for injured.

MANY ACCIDENTS.

Among the accidents reported by the police were:

Michael Deneen, patrolman, slipped on sidewalk; scalp and arm cut.

John J. Godfre patrolman; head severely cut in a fall.

Nicholas Kortel, right leg broken and internal injuries sustained in fall on sidewalk.

Miss Lillian Stichlan, fell on icy pavement; fracturing h right ankle.

During the day, President Peter Bartzen, of the county board, considered two cold weather relief measures. The first of these is a plan to open three new outdoor relief stations immediately in an effort to reduce suffering among the poor to a minimum.

As an evidence of need of such additional stations it was shown that the county agent had assisted 600 families during today alone. This assistance included the supplying of fuel, food, clothes, and, in some instances, shelter for whole families.

NEED SHELTER FOR POOR.

The other relief project taken up by President Bartzen was that of renting or erecting at once a lodging-house for penniless men, to be financed and managed by the county. Dr. Gootfried Koehler, pointed out that 483 men had been housed at the municipal lodging-house, although it has actual accommodations for but 200 lodgers. The overflow was compelled to content itself with space on the floor in a cold and poorly ventilated room.

The surprise of the present cold wave is the fact that the annual coal famine and upward soaring of prices is

west and Central States. The coldest spot in the country, as far as could be learned, was Duluth, Minn., where a minimum temperature of 8 degrees below zero was reported.

All over the south, warmer weather is reported, although it is far below the maximum of 82 above, enjoyed by Los Angeles.

NO TOBACCO CROP THIS YEAR.

Growers of White Burley Agree to Abandon Planting Until Stocks on Hand Are Disposed Of.

[ASSOCIATED PRESS NIGHT REPORT.]

LEXINGTON (Ky.) Jan. 5.—Tobacco growers of Kentucky, Ohio and Indiana met here today to organize for the purpose of obtaining better prices for their crops and to decide whether a crop shall be grown in 1911, or no more white burley tobacco be planted until 1912.

The districts from which these delegates come produce only white burley, which is in demand for the highest grades of smoking and chewing tobaccos, and these States are the only ones in the Union that produce this tobacco.

Eight million pounds of the 1909 crop remain unsold in warehouses in Lexington, Louisville and Cincinnati, and nearly the whole 1910 crop is unsold.

By a practically unanimous vote the crop for 1911 was ordered abandoned this afternoon and none will be raised on lands controlled by the men represented at the meeting.

MAYBE TROUSERS DIDN'T FIT.

Attractive Young Woman Arrested at Oklahoma Ball for Wearing Man's Garb and Cowboy Hat.

[BY DIRECT WIRE TO THE TIMES.]

TULSA (Okla.) Jan. 5.—[Exclusive Dispatch.] Mrs. Jessie Denman, young, attractive and with diamond fillings in her teeth, and who says she is the wife of a wealthy oil man in Montana, was arrested last night at a ball in West Tulsa for masquerading as a man.

When the policeman stepped upon the floor to arrest her she was attired in a man's suit with red flannel shirt and cowboy hat. Mrs. Denman is being held for investigation.

KILLS WIFE WHILE INSANE.

Wealthy Florida Planter Uses Pocket Knife to Slash Throat of Aged Helpmate; in Jail.

[ASSOCIATED PRESS DAY REPORT.]

PENSACOLA Fla.) Jan. 5.—Believed to be insane, William Morgan, a wealthy planter, is being held in jail today, having killed his wife at their home near here late last night.

Morgan is 70 years old. His wife was only a few years younger.

Becoming aware of her peril, Mrs.

Got His!

"BRAD" MARTIN NOT A CITIZEN.

CUSTOMS RULING HITS YOUNG ARISTOCRAT HARD.

Resisted Payment of Duties on Ground He Was Englishman, Then Changed Mind and Went Into Business in New York—Now He Hasn't Any Home or Vote.

[ASSOCIATED PRESS NIGHT REPORT.]

WASHINGTON, Jan. 5.—In deciding the case of Bradle Martin, Jr. of New York who resisted payment of duty on his personal belongings, declaring that he was a citizen of England, the United States Court of Customs Appeals today defined the status of at least one class of American citizens who live abroad a number of years and then return.

Collector Loeb put the duty on Bradley Martin's luggage and the Board of General Appraisers sustained him, saying it "was not convinced that he was not a resident of the United States."

The court today reversed the decision of the collectors and appraisers on the following substantial facts:

Bradley Martin landed in October, 1909. He resisted payment of duty on the ground that he was entitled to the exceptions allowed to foreign visitors.

He declared that he had first gone abroad in 1881, making his home in England and Scotland, owned property in both places, had married a native of Scotland and lived in his father's house in London. He found it necessary, he said, to visit the United States for two or three months each year on account of business. He declared he had paid an inheritance tax in England, but never claimed the right to vote in the United States and had no intention of remaining in this country when he landed.

Nevertheless, two months after he landed, Bradley Martin determined to remain in the United States, and went into the banking business in New York city.

He told the appraisers that he had made up his mind to remain in this country about two days before he went into business.

POT SHOT AT POLICEMAN.

Spokane Captain Will Die As Result of Wound Received Through Window of His Own Home.

[ASSOCIATED PRESS NIGHT REPORT.]

SPOKANE (Wash.) Jan. 5.—While sitting in his home, about 9:30 o'clock tonight, resent captain and former Chief of Police John Sullivan was shot by some person who fired through the window. Sullivan was taken to the hospital and it is said that he cannot recover.

The police are looking for F. J. Hanley, a desperado, who shot Sullivan about five years ago when Sullivan caught him in the act of holding up some persons on the Howard street bridge. Hanley was convicted and sentenced to the penitentiary H- swore at that time that he would "get" Sullivan when released. Recent efforts to obtain the release of Hanley on parole were strongly opposed by Sullivan. Hanley served his sentence

Everything Ready.

OUT ROUTE FOR MASSON'S AEROPLANE FROM LOS ANGELES TO SAN BERNARDINO.

...ng French Aviator to Cross City in Pegasus With Bundles of "The Times" to Be ...vered in Cities Up the Valley—Most Daring Feat Ever Attempted, With Chances ...uccess Good—Scientific Observation by President Twining of the Aero Club—Big ...ebration at Pomona With Aeroplane Flight the Feature.

...IDIER MASSON and Manager Adossides map route from Los Angeles to Pomona and San Bernardino for delivery of copies of the Times in the first aerial express journey ever attempted by a newspaper.

Start to be made from point near Fourth and Gramercy streets in the Wilshire district of Los ...les shortly after 7 o'clock; flight then to be made over the city to a point south of Eastlake Park, thence ...line to Pomona, the exact route to be determined by the wind currents prevailing at that time.

The aeroplane is to reach Pomona in about forty-five minutes after leaving Los Angeles city limits, and ...nding will be made. Papers will be delivered and then the aeroplane will start with the remainder of ...oad for San Bernardino, where it will deliver copies of The Times to the agent there.

It is expect that Masson will be able to reach San Bernardino at about 10 o'clock. Then the machine ...be taken to the race track, where an exhibition will be given in the afternoon beginning at 1 o'clock. ...t 3:30 o'clock the aeroplane is to be made ready for a return flight to Pomona, where an exhibition ...o be given to close the outdoor celebration of Pomona Day.

The programme is the most ambitious ever attempted by an aviator as it embodies five distinct per...mances. Should Masson succeed he will be heralded as the greatest of American cross-country fliers.

...light of The Times aeroplane ...les Angeles to San Bernardino is ...the feature of a big day's pro...ms at Pomona, where the mer...ts are preparing to celebrate Po...Day in a fashion never before ...n of.

...wood ship "Pegasus" is scheduled ...Pomona about 9 o'clock Sat...morning and open the pro...e for the day. A great crowd is ...d on hand to greet Didier Masson ...les into sight, circles Newton ...and alights with copies of The ...Angeles Times for distribution ...the regular circulation route.

...aeroplane flights to and from ...s have made possible the big ...ation to commemorate the first ...e opening of the new Kerckhoff ...line. In addition to the flights ...gramme includes motorcycle and ...races, a baby show, feats of ...manship, vaudeville stunts, and a ...ival.

...Pegasus is to stop at Pomona ...r a few minutes in the morning, ...ion is to proceed to San Bernar...with more papers to be delivered ...Gate City on time schedule with ...rival of the regular trains.

...han Bernardino the aeroplane is to ...r its papers and then prepare ...hibition flights in the afternoon, ...which it is to fly back to Pomona ...hibition later in the day.

...schedule is the most ambitious ...arranged for an aeroplane. While ...machines have flown farther, as ...ge goes, and have remained in the ...nger in point of actual time, no ...pt has ever been made to cover ...any details. Actually five sep...exhibitions have been arranged.

FIVE SHOWS.

...ut first will be the get-away in Los ...es to which everybody is invited ...dents of The Times and Manager ...sides. Then there will be the ar... at Pomona and the get-away; the ...al in San Bernardino; the exhi...n at the park in the afternoon with ...et-away for Pomona; and the ar...al in Pomona with its attendant ...edition.

...Masson gets through with the ...day's work successfully he will be heralded as one of the world's great...est aviators. In point of ability ex...perts say he is as good as any of them, but he yet has to make a reputation equal to that of a Hoxsey, a Brookins, or a Latham. His flights in Santa Barbara show that as driver of an aeroplane he is as good as any; his machine stood up under the test in every respect; and he should have the opportunity of his life so far as climate and still air currents go to do all that he plans Saturday.

Few of us, even the greatest aviators, would attempt what Masson is going to try Saturday, but he says he expects to make his reputation by the performance, and that there is no reason why it cannot be done, provided luck is with him and there is no accident.

In aviation it is the little things that count. Engine trouble is the worst to be feared. If the oil and gasoline do not feed properly, if the water in the radiator does not circulate, if the magneto is a trifle "on the bum;" if any one of a thousand things happen it means a descent and a delay.

HAS NEW ENGINE.

Masson's aeroplane is equipped with a new Hall-Scott engine and the manufacturers and agents guarantee it as much as any fine piece of machinery may be guaranteed. The motor has been tried out with success at Santa Barbara, and looks to be in perfect shape.

Masson is willing to stake his reputation on his aeroplane and motor; The Times is willing to take the big chance with every hope for success, and the people at Pomona and San Bernardino are confident that the trip can and will be made and are arranging their celebrations as though the flights were assured of accomplishment, which they are as far as the science of aviation can make them at this stage of the game.

Aviator Masson and Manager Adossides went over the whole ground yesterday in an automobile. They drove to Pomona and San Bernardino and examined the landing places and the get-aways. They took note of the way the winds blow and the configuration of the land, and decided upon the route to be followed in any emergency of weather conditions that may arise.

If the wind is blowing toward the mountains, Masson will take a more southerly route; if it blows from the mountains, he will bear toward the foothills; if it blows directly up the valley, he will follow as nearly as possible the trend of the air-currents as long as they assist him toward his destination; if there is little or no wind, he will fly as the crow, in as straight a line as possible.

The machine is housed in the tent hangar near Fourth and Gramercy streets, west of the city in the Wilshire district. At present Masson plans to fly from that point across a portion of the city and a trifle south of Eastlake Park. His route will then bear away toward Pomona, as he shall choose, according to the conditions.

SCIENTIFIC DATA.

As a scientific event, the flight is considered one of the greatest ever attempted, and it has aroused the members of the Aero Club of California to make official observations. President H. LaV. Twining is to follow the flight in an automobile and carefully note every detail. He will equip the aeroplane with a barograph to show the various phases of the journey and the altitude attained, and will be present at each of the landings, provided the automobile can keep up with the aeroplane.

Two automobiles are to follow the flight. One will get a half hour's start and be in readiness to furnish aid should Masson's machine need it en route; the other will pick up the mechanics and follow as fast as possible.

In addition to the official automobiles, there will be many private machines on the road, and at Pomona and San Bernardino a large number are expected to come to the outskirts of the town and drive their machines in with the aviator flying above.

The whole valley will be on the watch for Masson and the Pegasus, and thousands of ranchers and nearly all the inhabitants of the small towns en route will be able to see the aeroplane, as Masson figures to fly from 500 to 1000 feet.

The aeroplane can be seen in the clear California air many miles away.

Regret.

...LKINS' DEATH CASTS SHADOW.

CONGRESS MOURNS PASSING OF STATESMAN.

...ouse Branches Adjourn Immediately After Hearing Formal Announcement of End of West Virginia Senator—Committees Named After Funeral, Saturday.

...ASSOCIATED PRESS NIGHT REPORT.]

...WASHINGTON, Jan. 5.—Sadness and ...loom marked the reconvening of Con...s today after a fortnight's recess ...the holidays, for Senators returned ...find vacant the seat of Senator ...hen B. Elkins of West Virginia. ...ediately after the announcement ...the death of Mr. Elkins had been ...e by Senator Scott the Senate ad...rned. The House, informed of the ...uth of the Statesman by Representa...in Gaines of West Virginia, also ...ptly adjourned. The Senate was ...session six minutes, the House a ...rter half hour.

...efore adjourning, both houses ap...ted committees to attend the fun..., which will be held in Elkins, ...st Virginia, on Saturday. The Con...tional mourners will leave here to...rrow night in a special train, re...ning Sunday morning. There will ...y no public ceremonies in the capital ...private rites will be observed at the ...ins residence here tomorrow after...n.

...ave NEW MEXICO MOURNERS.

...SOCIATED PRESS NIGHT REPORT.]

...ANTA FE (N. M.) Jan. 5.—The Ter...rial Supreme Court adjourned to...out of respect to the memory of ...late Senator Stephen B. Elkins. ...tor Elkins formerly had been At...ey-General of New Mexico and Ter...al delegate to Congress. The ...appointed Thomas B. Catron, a ...ng law partner of Senator Elkins; ...Gen. Frank W. Clancy and for...y.-Gen. George W. Pritchard a ...ee to draft suitable resolutions.

...LE YOUNGER SORRY.

...TED PRESS NIGHT REPORT.]

...UMMIT (Mo.) Jan. 5.—Cole ...e former bandit, comment-

...BROUGHT ...KILL BUGS.

...mports Indian In... to Destroy Orange Tree Parasites.

...IRECT WIRE TO THE TIMES.]

...OSTON, Jan. 5.—[Exclusive ...atch.] Several thousand ... arrived in Boston today. ...ame all the way from ... India, ... British ...

ROYAL BOOK ON COINS.

First Volume of King Victor Emmanuel's Work Published—Pope's Librarian Gets De Luxe Volume.

[BY DIRECT WIRE TO THE TIMES.]

ROME, Jan. 5.—[Exclusive Dispatch.] The first volume of King Victor Emmanuel's monumental work on numismatics, consisting of a complete descriptive illustrated catalogue of medieval and modern coins, has just been published under the auspices of the Reale Academia di Lincei, or Royal Academy of Science, once a pontifical, but now a royal institution.

As the number of copies for sale was limited to one thousand, they were exhausted the day the book was published. Even Father Ehrle, director of the Vatican library and a prominent numismatic, who is engaged in cataloging the unique collection of Papal coins, seals and medals, was unable to obtain a copy. On learning of this King Victor Emmanuel ordered that a copy of the edition de luxe, reserved for presentation to sovereigns, he sent to Father Ehrle, who hesitated to accept the volume and asked the Pope's consent. This was withheld on the ground that since the gift was practically intended for the Pope's library, it was by implication a present from one sovereign to another, which called for acknowledgement and therefore was liable to be misconstrued as an attempt at a reconciliation between the King and the Vatican.

The correspondent of the Los Angeles Times is informed that the book has been acquired by Father Ehrle privately and indirectly through the medium of the Bishop of Cremona, an intimate friend of the royal family.

NEW STEAMSHIP SERVICE.

San Mateo to Run Direct From Colon, Panama, to New Orleans, Handling Freight From California.

[BY DIRECT WIRE TO THE TIMES.]

NEW ORLEANS (La.) Jan. 5.—[Exclusive Dispatch.] In order to facilitate and stimulate water traffic between New Orleans and California the Bates and Chesborough Line will put the steamship San Mateo into the New Orleans-Colon service exclusively. Announcement to this effect was made today by H. S. Bates, who is here. Heretofore the San Mateo had operated from Colon to New York, merely calling at New Orleans. Under the new schedule the San Mateo will be here every twenty-eight days. Freight from California will be taken down the Pacific Coast by steamer to the western side of Panama, carried across the Isthmus by rail and reloaded on the San Mateo.

ROBIN REPUDIATES PARENTS.

Fallen New York Banker Sneers at Gray-Haired Couple Who Claim He Is Their Son.

[ASSOCIATED PRESS NIGHT REPORT.]

NEW YORK, Jan. 5.—"What's the matter with you anyway? What do you think you're trying to do?" asked Joseph G. Robin, the fallen banker, today, of the gray-haired couple who say they are his parents.

Annoyed, ill at ease, by turns smiling and scowling, he refused to have anything to do with them, or even to admit that his parents were in this country.

MANIAC "ROLLS THE FORT."

Escapes From Asylum, Takes Possession of Country Home and Defies Owner and Authorities Four Days.

[ASSOCIATED PRESS DAY REPORT.]

HEMPSTEAD (L. I.) Jan. 5.—George Dusenberry, an escaped maniac, is back in the asylum at Central Islip, L. I., today, after a week's vacation spent in the country home of David Campbell of New York at Holbrook, L. I. Dusenberry appropriated the house to his own uses and successfully defended it against all comers for four days.

Campbell went out to the house last Sunday and was met by the maniac.

"This is my house," declared the man in possession. "I will defend it with my life."

Campbell apologized for his intrusion and withdrew. He informed the local authorities and an attack began. That was on Sunday and Dusenberry repulsed every assault, using Campbell's dishes and furniture for ammunition until Wednesday, when the house was carried by a rush of officers and its valiant defender removed, bound hand and foot.

HE GOES SOUTH TO WED GIRL.

Man Said to Be Old and Rich and Retired Gets One From Cupid's Quiver.

NEW ORLEANS (La.) Jan. 5.—[Exclusive Dispatch.] B. W. Hayes, an aged and wealthy retired contractor who lives on a ranch at Santa Ana, Cal., was married here today to Miss Vivian Mitchell of St. Louis, as the result of a long distance courtship of four months. He met his bride in St. Louis and, despite disparity in their ages, agreed later by letter to meet here and be married. The bride arrived here this morning, accompanied by her maid. They were married in the Jesuits Church just across the way from the Grunewald Hotel, where they are guests. The groom gave his bride an automobile as a bridal present.

Col. Hayes is the man who built the Academy of Music in Chicago thirty days after the great fire. The bride gave her age as 22.

FORTUNE SMILES ON OPERATORS.

Deal Goes Through Involving Highest Figure Yet Paid For Acreage in the Oil District.

SANTA MARIA, Jan. 5.—[Exclusive Dispatch.] A deal involving the highest figure, on basis of acreage, yet paid for California oil lands was closed today between the Los Alamos Petroleum Company, owning what is known as the Rossi tract, consisting of forty acres in Cat Canyon and adjacent to the famous Palmer Wells. Three-fifths of the property now changes hands on a basis of $6240 an acre. By the terms of the transaction, the former owners will retain a two-fifths interest.

The history of this company reads like fiction and the gigantic sale has come as a denouement to as remarkable a series of hard-luck incidents as ever came to a company. Less than two months ago the operators were worse than down to the last dollar, but now has come fortune. One well is at present on the tract, another will be put down immediately by the new owners.

Railroad Record.

RATE PROPOSAL TURNED DOWN.

Roads Will Not Compete on Military Tariffs.

Clerks to Prepare Schedule For Government.

Will Amend With Cash Fare Exceptions.

[BY DIRECT WIRE TO THE TIMES.]

CHICAGO, Jan. 5.—[Exclusive Dispatch.] At a meeting today of members of the Western Passenger Association it was decided not to accept the proposition offered by the government a short time ago relative to net cash military fares for employees, troops and freight.

A rule was passed providing that clerks in the employ of the association shall work out an alternative set of rules governing the subjects in question. In connection with this scheme it is expected there will be formulated a complete list of rates applicable to government business throughout the country.

The offer of the government was presented to the rate committees of the Western, Southwestern and Transcontinental assenger Associations several weeks ago and those organizations declined to accept the form of agreement presented by the government.

It was recommended at the time that equalization arrangements previously filed shall be amended by adding the general exceptions that net cash fares to and from California established via the Shasta route through Portland will not be equalized via Ogden, Salt Lake City, Albuquerque, El Paso or De ing and that fares to or from the North Pacific Coast, established via the Shasta route, will not be equalized through the Huntington, Billings, St. Paul or Duluth gateway except to and from Louisiana and Texas points and places in the Southwest south of a line drawn through Vicksburg, Meridian, Birmingham, Atlanta and Augusta.

The government is seeking the routes containing the longest "land grant" mileage, thus securing the lowest rate, but some of the competing routes are so roundabout that the roads do not consider it practicable to apply equal rates to compete for the business.

BRIDGE FALLS WITH CATTLE.

Public Structure Which Joins Two Counties Collapses in Mokelumne River at Jackson, Cal.

[BY DIRECT WIRE TO THE TIMES.]

JACKSON (Cal.) Jan. 5.—[Exclusive Dispatch.] The public bridge crossing the Mokelumne River, which joins two counties, fell into the river this afternoon. It had been condemned for several months. The Supervisors of Calaveras recently rejected repair bids on the ground of being excessive.

It was a high wood and iron bridge of a modified Howe Truss, 240 feet long built with single span. It was built by Cotton Bros. of Oakland in 1895.

The care of the bridge had been neglected, although it was in continuous service. The original cost with extras was close to $5000. When the bridge fell there were twenty-nine head of cattle crossing it. Four were killed in the fall, and it was necessary to kill fourteen injured animals. Local politics entered largely into the preliminaries at the time of construction.

TWO GUNFIGHTERS MAY DIE.

Madras, Or., Citizens Quarrel Over Night Watchman Job and Shoot Each Other in Battle.

[BY DIRECT WIRE TO THE TIMES.]

MADRAS (Or.) Jan. 5.—[Exclusive Dispatch.] H. J. Weston and J. B. Harper, two citizens, are at the point of death with two bullets each in their bodies, the result of a duel with revolvers fought on the streets of Madras last evening.

Both may recover, though their wounds are serious.

The trouble arose over the office of night watchman. Weston, who has been holder of that office for months, was discharged Tuesday night by the Council. Harper was given his badge and Weston believed Harper was the instigator of the charges brought against him. When the two men met last night, both drew guns and began shooting simultaneously.

Harper's injuries are said to be the most serious. One bullet entered the back of his head, passing out under his chin, the other striking his hand and lodging at the small bone in his wrist. Weston was shot in the side, the bullet emerging at the back. The second bullet entered through his leg. Seven shots were fired.

LOCAL TRAVELERS.

Los Angeles and Southern California People Who Are Registered at Hotels in Other Cities.

[BY DIRECT WIRE TO THE TIMES.]

NEW YORK, Jan. 5.—[Exclusive Dispatch.] The following Los Angeles people are registered tonight at New York hotels: Imperial, J. McM. Sawyer, E. H. Thompson, Mrs. E. H. Thompson; Wolcott, F. A. Werner, Mrs. P. Robinson; Manhattan, W. H. Averill; Waldorf, C. Allen, W. J. Pulethorpe.

IN CHICAGO.

CHICAGO, Jan. 5.—[Exclusive Dispatch.] The following Los Angeles people are registered tonight at Chicago hotels: Congress, Walter M. Brown, N. W. Church; Blackstone, Lowell C. Frost, H. H. Trowbridge; Stratford, Mrs. E. Newell; Majestic, Ed Marshall, Glen V. Slater; Great Northern, E. Phillips; La Salle, J. S. King.

IN SAN FRANCISCO.

SAN FRANCISCO, Jan. 5.—[Exclusive Dispatch.] The following Los Angeles people are registered tonight at San Francisco hotels: Palace, Mr. and Mrs. J. B. Hedrick, J. M. McLeod, John W. Mitchell, C. S. Brown, E. S. Dake, Edwin M. Clark and wife, William D. Stephens, G. Holterhoff, Mrs. Holterhoff.

Theaters—Amusements and Entertainments.

MOROSCO'S BURBANK THEATER— MAIN STREET NEAR SIXTH
LOS ANGELES LEADING STOCK COMPANY.
Second Week of the BIG LAUGH Begins Sunday Matinee
THE BEST DOCTORS ARE PRESCRIBING IT FOR THEIR PATIENTS
QUINCY ADAMS SAWYER
"Most Entertaining Play in Months."—Examiner.

—Photo by Pach
CHARLES RUGGLES. His laugh is catching.
Nights, 25c, 50c, 75c. Matinees Saturdays, Sundays, Holidays, 10c, 25c, 50c. Coming—Jan. 15—"THE FOX"—Lee Arthur's Greatest Play.

ORPHEUM THEATER— Both Phones 1447 SPRING ST. Bet. Second and Third
MATINEE DAILY AT 2:15
The Standard Orpheum Of Vaudeville
MARVELOUS GRIFFITH — The Human Aading Machine.
WILLIAM FARNUM & CO. — "The Mallet's Masterpiece."
And a Superb Supporting Bill Including Perfect Moving Pictures.
Every Night 10, 25, 50, 75c. Matinee 2:15 Daily—10, 25, 50c.

MASON OPERA HOUSE— TWO NIGHTS
TONIGHT AND TOMORROW NIGHT—USUAL MATINEE SATURDAY
HENRY B. HARRIS PRESENTS
"THE TRAVELING SALESMAN"
By James Forbes, author of "The Chorus Lady" and "The Commuters."
PRICES—50c TO $1.50. SEATS NOW ON SALE.
ALL NEXT WEEK—MATINEE SATURDAY. Frederick Thompson's
"POLLY OF THE CIRCUS"
SPECIAL POPULAR PRICE MATINEE WEDNESDAY 50c, 75c and $1.00
NOTE—After the Matinee Performance Wednesday all children will be invited to come on the stage and play and romp with "Polly" and ride the circus horses, trick Shetland Ponies.
REGULAR PRICES—50c to $1.50. SEATS NOW ON SALE.
COMING: "THE DOLLAR PRINCESS."

HAMBURGER'S MAJESTIC THEATER— Main
LOS ANGELES LEADING PLAYHOUSE—OLIVER MOROSCO, Manager
MATINEE TOMORROW.
HENRY W. SAVAGE OFFERS THE Drama of Noble Mother-Love. Nights and Saturday Matinee, 50c to $2.00.
Madame
BEGINNING NEXT SUNDAY NIGHT
Return of last season's biggest comedy hit, WM. A. BRADY announces
"A Gentleman From Mississippi"
Now in its third phenomenal year. A play that has made all America laugh. Prices 50c to $1.50. Popular Matinee Wednesday. Regular Matinee Saturday. Seats on Sale Now. Coming—Jefferson De Angelis in "The Beauty Spot."

LOS ANGELES THEATER— THE HOME OF VAUDEVILLE SPRING ST., NEAR FIRST
Have You Seen This Week's "Corking Fine" Show?
Heim Children, Besnah & Mille and 6 Other Splendid Acts
Matinee Every Day—10c, 25c and 50c—2 Shows Every Night.

BELASCO THEATER— Belasco-Blackwood Co., Props. and Mgrs. MATINEES TOMORROW AND SAT.
THE FOREMOST STOCK COMPANY IN AMERICA
Just This Week "THE CALL OF THE NORTH"
All of Next Week "THE GIRL WITH THE GREEN EYES"
Regular Belasco Prices. Matinees, 25c and 50c. Nights, 25c, 50c and 75c.

GRAND OPERA HOUSE— Matinees Tomorrow, Sun. & Phones Main 1967. Home A 1967.
2ND CROWDED WEEK OF THIS GREAT STARTS SUNDAY
Ferris Hartman
And his superb company present Walter De Leon's tremendously successful musical comedy of college life
"The Campus"
Packed to the doors at every performance. Seats now selling—Hurry.

ASCOT PARK— FAREWELL APPEARANCE.
BARNEY OLDFIELD DRIVING HIS 142-MILE-AN-HOUR "BLITZEN" BENZ, THE PRICE BENZ, AND THE KNOX GIANT. MANY OTHER NOTED DRIVERS.
$—BIG EVENTS EACH DAY—$
ADMISSION $1.00. GRAND STAND FREE. AUTOS FREE. 2:30 P.M. SATURDAY, SUNDAY, DECEMBER 7-8.

PANTAGES THEATER— Nos. 1119-1121 BROADWAY, bet. Fifth and Sixth.
MATINEE TODAY 2:30
Twice Nightly, 7 and 9—10c, 20c, 30c.
UNEQUALLED VAUDEVILLE.
NORTON-JEWELL TROUPE — THIESSEN'S PETS — KILTIE DUO
A New Big Show
SARETSKY TROUPE — HAWLEY-OLCOTT CO. — HENDERSON & TRIO
New Moving Pictures.

CAWSTON OSTRICH FARM—South Pasadena
The Farm You Have Read About for 25 Years
See The 150 gigantic ostriches. The aviary of rare birds. The beautiful semi-tropical grounds.
25 cts. Round trip, including admission. Take Santa Fe trolleys from Main Street. Tickets for sale at
Cawston's Store—313 South Broadway

Theaters, Amusements and Entertainments.

LOS ANGELES OSTRICH FARM—
Estab. 1906 Opposite Eastlake Park. All cars transfer direct to Farm. Fare 5c
BABY OSTRICHES
REPAIR DEPARTMENT.

ALHAMBRA PARK—Cor. Washington and

Tranquil.

BELATED TRAIN LEAVES MADERA.

STARTS FOR CHIHUAHUA IN THE ENEMY'S COUNTRY.

Mexico Northwestern Will Resume Operation Following Dispersal of Insurrectos—Junta Leader Declares Small Bands Are Organized to Harass Army.

[ASSOCIATED PRESS NIGHT REPORT.]

CHIHUAHUA, Jan. 5.—The Mexico Northwestern passenger train, which was stopped at La Junta by the revolutionists three weeks ago, and which has been held at Madera ever since that time by disturbed conditions, left Madera this morning. It may arrive tonight, but it is more likely that it will halt with the darkness and continue the trip tomorrow.

The telegraph line was operated today as far as Minaca, and railroad officials state that they hope to resume regular freight and passenger service within a few days. There is no report of any fighting recently.

A prominent member of the local insurrecto junta was quoted today as stating that reports that the revolutionists are not acting in concert are erroneous.

He declared that it was correct to state that they are acting in small bands, but that this is not due to defeat, but in pursuance of a general scheme of action.

The insurrecto orders, he said, are to avoid assembling in detachments of more than 200 and to act strictly on the defensive.

He is quoted as saying that the insurrectos thus expect to hold out as a threat for months, while revolutionary organizations are completed in other sections of the country acting in small detachments, and declared the "pronunciados" can occupy the attention of a large body of government troops, leaving insurrecto developments in other sections practically unopposed.

This authority, whose statements are given for what they are worth, there being no means of confirming, states that the revolutionary project is one requiring months and that its primary objective point is this city.

TWO HEAVYWEIGHTS MEET.

President Taft and Chicago Mayor Compare Waist Lines and Exchange Compliments Regarding Girth.

[ASSOCIATED PRESS DAY REPORT.]

WASHINGTON, Jan. 5.—Mayor Busse of Chicago called on President Taft yesterday to pay his respects.

When Senator Cullom of Illinois introduced him, the President scanned the Mayor's spacious person and said:

"Why, Mr Busse, you seem to have about as good an equatorial line as I have."

"Yes," replied the Chicagoan, "I have, and it is not an imaginary line either."

SANTA FE WRECK.

WICHITA (Kan.) Jan. 5.—Northbound Santa Fe passenger train No. 418, due in Kansas City at 6:30 a. m., was wrecked near Derby, a small sta...

INSURGENTS READY FOR FRAY.

Start Movement to Outflank Regulars in Latter's Fight Against Adoption of "Progressive" Rules.

[ASSOCIATED PRESS NIGHT REPORT.]

WASHINGTON, Jan. 5.—Two important amendments to the House rules, one intended to outflank the regulars in their fight against the insurgent rule as to discharging committees from consideration of bills, and the other to throw committee meetings open to the public, were introduced today by Representative Norris of Nebraska, who led the insurgent Republicans in their great rules fight last March.

The resolution to meet the recent ruling of Speaker Cannon that on motion to discharge a committee from further consideration of a bill the bill must be read in entirety, provides that in the consideration of such a motion in the House the measure shall be read by the title only.

Mr. Norris believes this will meet the attempt of the regular Republicans to deprive the insurgent rule of its effectiveness, for under the ruling the reading of a bill might occupy all the remaining available time of a session of Congress.

The public committee meeting resolution based upon the contention that secrecy of committee transactions is contrary to public policy, provides that unless otherwise ordered by the House, the business of all standing, select and special committees shall be made public, including the record of all votes taken.

SENATE NEAR-DEMOCRATIC.

Death of Senator Elkins Another Step Toward Change of Political Complexion of Upper House.

[BY DIRECT WIRE TO THE TIMES.]

WASHINGTON, Jan. 5.—[Exclusive Dispatch.] Capitol politicians are speculating on the length of time that will elapse before the Senate becomes Democratic.

Montana, Kentucky, Maine, Nebraska and Nevada each have Democratic legislatures and one Democratic Senator.

West Virginia will name a Democrat to succeed Elkins.

If New Mexico and Arizona should send Democratic Senators and the States mentioned should retain Democratic Legislatures the Republican majority in the Senate would soon vanish. Deaths on the Republican side may occur and Democrats be returned to all the vacancies.

Other contingencies may arise and the Democrats are looking forward to an earlier control of the Upper House.

ANGELINO KILLS SELF.

CINCINNATI (O.) Jan. 5.—[Exclusive Dispatch.] The man who committed suicide here late yesterday by shooting himself has been identified by R. P. Rink of Xenia, O., as Harry Pease of Los Angeles. He stated that Pease worked with him in Xenia and there several days ago for this ... before leaving he told Rink ...

Happenings

Stung!

WOULD-BE HOAX IS BOOMERANG!

Balboa Youth Loses Bride-to-Be and Reputation.

Tale of Robbery and Shooting Won't Hold Water.

Tacoma Police Take Hand; Tell Him to Skiddoo.

[BY DIRECT WIRE TO THE TIMES.]

TACOMA (Wash.) Jan. 5.—[Exclusive Dispatch.] Discharging his revolver twice and shouting that he had been robbed by a burglar Gerald Gage, a young business man of Balboa, Cal., who came here to marry Miss Nellie Curtis of South L street, created a scene early yesterday morning that resulted in his ejectment from the Curtis home.

The wedding, set for last night, has been indefinitely postponed and Gage has left town at the request of the police.

Gage made a confession to City Detectives Brady and Malone, in which it is said to have admitted that the robbery story was a hoax and that he fired the shots himself.

Gage is said to have represented himself as wealthy when he came here, and the police believe the purpose of the robbery hoax was to show that his money had been taken, leaving his intended bride's relatives to provide for their wedding journey.

Miss Curtis is daughter of Mr. and Mrs. Levander Curtis, and had known Gage from childhood. They had corresponded for years and their engagement resulted. Several social affairs were given during December in honor of Miss Curtis's approaching marriage and for several days Gage had been a guest at the Curtis home.

At 5 o'clock yesterday morning two revolver shots rang out from his room, quickly awakening the Curtis family. Running into the hallway, Gage cried out that a burglar had robbed him of everything, even trying to murder him. After breakfast the police were noticed and two detectives went out to the Curtis home. A brief examination of the surroundings and a talk with Gage caused them to doubt his story. This accomplished them to the home of Emil Steinberg, an attorney, and father-in-law of Miss Curtis. Under cross-examination, Gage broke down and confessed he was carrying the part of an impostor. The detectives returned him to the Curtis home, asking Mr. and Mrs. Curtis what they wished done. The bride-to-be was in tears and the balance of the family divided between sorrow for the young woman and anger at Gage. The latter was ended by the officers suggesting to Gage that he leave town. Miss Curtis is ill from the shock of the exposure of her fiance.

...W JUDGE SOFT-HEARTED.

...rtland Jurist Paroles or Releases Every Prisoner Brought Before Him on His First Day on Bench.

[BY DIRECT WIRE TO THE TIMES.]

...ORTLAND (Or.) Jan. 5.—[Exclusive Dispatch.] Judge Henry E. McGinn, elected to the Circuit Bench last November, celebrated his advent there by either paroling or releasing outright all the prisoners brought before him for sentence on the first day.

William Bell, a young man, who had pleaded guilty to forgery, was released on his own recognizance, as was Harry Simpson, a confessed burglar, who was sentenced to one year in the penitentiary, but paroled.

Mrs. Barney Metzger, who had shot and wounded her husband, appeared before the bench that her bond be reduced and a straightway released on her own recognizance.

Robert Wilson, Thomas Shea and Jorge Ladoux, charged with burglary, threw themselves on the court's mercy. Judge McGinn continued: their fate, intimating strongly that they would soon be freed.

These young deputies in the District Attorney's office are too severe in suggesting penalties for unfortunate men," said Judge McGinn. "They are altogether too free in condemning these people to spend a number of years in the penitentiary. When it can be shown to me that a prisoner is incorrigible and that the power of reform, then there is only one place for him and that is the penitentiary. When it can be shown that he has been the victim of misfortune, and that he has been driven into crime by the pressure of dire need, I shall be inclined to deal with him as leniently as the law permits."

Judge McGinn has just returned from a visit to Los Angeles where his mother lies.

...URCH DIGNITARIES AT OUTS.

...gh Officials of Catholic Diocese Go to Portland Courts in Dispute Over Provisions of Woman's Will.

[BY DIRECT WIRE TO THE TIMES.]

...ORTLAND (Or.) Jan. 5.—[Exclusive Dispatch.] Two high dignitaries of the Catholic church, Rev. James H. Black, chancellor of the diocese and rector of St. Francis Church, and Rev. James Shaw, vicar-general of the diocese and rector of St. Joseph's German Church, are at odds in the courts yesterday over the will of Christina Black, stepmother of Father Black, and a friend. Before her death of Father Rauw, under the control of about $10,000 left by her will Mrs. Black made many requests to charitable purposes, but after these are all made it is estimated that about $10,000 will remain. In Mrs. Black's will, the words executor and administrator appear to be used interchangeably, so the question of who shall handle the $10,000 is in doubt.

Father Rauw declares she named him executor and therefore intended for him the disposal of the money.

In bringing the matter before the court Attorney Hennessey declared that Father Black whom Mrs. Black should have control of the money and quotes two paragraphs of the will in support of his contention.

He claimed that Father Rauw had taken advantage of Mrs. Black's age and inability to make the instrument as large as possible, construction not in...ded by the testator.

...RING HOTEL ROBBERY.

...asked Bandits Loot Safe of Texas Hostelry, Securing $5000, But Overlooking Many Thousands in Haste.

[ASSOCIATED PRESS NIGHT REPORT.]

...L PASO (Tex.) Jan. 5.—Two masked bandits entered the office of

Happenings Along Pacific Coast.

Stung!

WOULD-BE HOAX IS BOOMERANG!

Balboa Youth Loses Bride-to-Be and Reputation.

Tale of Robbery and Shooting Won't Hold Water.

Tacoma Police Take Hand; Tell Him to Skiddoo.

[BY DIRECT WIRE TO THE TIMES.]

TACOMA (Wash.) Jan. 5.—[Exclusive Dispatch.] Discharging his revolver twice and shouting that he had been robbed by a burglar Gerald Gage, a young business man of Balboa, Cal., who came here to marry Miss Nellie Curtis of South L street, created a scene early yesterday morning that resulted in his ejectment from the Curtis home.

The wedding, set for last night, has been indefinitely postponed and Gage has left town at the request of the police.

Gage made a confession to City Detectives Brady and Malone, in which he is said to have admitted that the robbery story was a hoax and that he fired the shots himself.

Gage is said to have represented himself as wealthy when he came here, and the police believe the purpose of his robbery hoax was to show that his money had been taken, leaving his intended bride's relatives to provide for their wedding journey.

Miss Curtis is daughter of Mr. and Mrs. Levander Curtis, and had known Gage from childhood. They had corresponded for years and their engagement resulted. Several social affairs were given during December in honor of Miss Curtis's approaching marriage and for several days Gage had been a guest at the Curtis home.

At 5 o'clock yesterday morning two revolver shots rang out from his room, rudely awakening the Curtis family. Running into the hallway, Gage cried out that a burglar had robbed him of everything, even trying to murder him.

After breakfast the police were notified and two detectives went out to the Curtis home. A brief examination of the surroundings and a talk with Gage caused them to doubt his story. Gage accompanied them to the home of Emil Stenberg, an attorney, and brother-in-law of Miss Curtis.

Under cross-examination, Gage broke down and confessed he was playing the part of an impostor. The officers returned him to the Curtis home, asking Mr. and Mrs. Curtis what they wished done. The bride-to-be was in tears and the balance of the family divided between sorrow for the young woman and anger at Gage. The matter was ended by the officers suggesting to Gage that he leave town.

Miss Curtis is ill from the shock of exposure of her fiance.

NEW JUDGE SOFT-HEARTED.

Portland Jurist Paroles or Releases Every Prisoner Brought Before Him on His First Day on Bench.

[BY DIRECT WIRE TO THE TIMES.]

PORTLAND (Or.) Jan. 5.—[Exclusive Dispatch.] Judge Henry E. McGinn, elected to the circuit bench last November, celebrated his advent there by either paroling or releasing outright all the prisoners brought before him for sentence on the first day.

William Bell, a young man, who had pleaded guilty to forgery, was released on his own recognizance.

Harry Simpson, a confessed burglar, was sentenced to one year in the penitentiary, but paroled.

Mrs. Barney Metzger, who had shot and wounded her husband, appeared in court that her bond be reduced and was straightway released on her own recognizance.

Robert Wilson, Thomas Shea and George Ladoux, charged with burglary, threw themselves on the court's mercy, and Judge McGinn continued their cases, intimating strongly that they would soon be freed.

These young deputies in the District Attorney's office are too severe in suggesting penalties for unfortunate men," said Judge McGinn. "They are altogether too free in condemning these people to spend a number of years in the penitentiary. When it can be shown that a prisoner is incorrigible and beyond the power of reform, then there is only one place for him and that is the penitentiary. When it can be shown that he has been the victim of misfortune and that he has been driven into crime by the pressure of dire need, then I shall be inclined to deal with him as leniently as the law permits."

Judge McGinn has just returned from a visit to Los Angeles where his mother died.

CHURCH DIGNITARIES AT OUTS.

High Officials of Catholic Diocese Go into Portland Courts in Dispute Over Provisions of Woman's Will.

[BY DIRECT WIRE TO THE TIMES.]

PORTLAND (Or.) Jan. 5.—[Exclusive Dispatch.] Two high dignitaries of the Catholic church, Rev. James H. Black, chancellor of the diocese and rector of St. Francis' Church, and Rev. James Rauw, vicar-general of the diocese and rector of St. Joseph's German Church, are at odds in the courts yesterday over the will of Christina Black, stepmother of Father Black, and a friend before her death of Father Rauw. The control of about $10,000 left by the will is at issue between the priests. It is at issue between the priests. Father Rauw declares she named him executor and therefore intended for him the disposal of the money.

Attorney Hennessy declared that Father Black when Mrs. Black made her will, the words executor and trustee would have control of the property, so the question of who shall handle the $10,000 is in doubt.

Father Rauw declares he had had a talk with Mrs. Black's age and infirmities in mind when the instrument was drawn up and that he had no intention of Mrs. Black's age to make the instrument invalid by its construction not intended by the testator.

BURNING ROYAL MINERY.

Crushed Stones Lose Sale of Texas Property, Showing Stones, but Overlooking Many Thousands in Haste.

[ASSOCIATED PRESS NIGHT REPORT.]

EL PASO (Tex.) Jan. 5.—Two

$5000 in cash and jewelry. The clerk and porter were forced into the basement at the point of revolvers. Thirteen safety deposit boxes were extracted and carried away.

Late this afternoon the boxes were found in the basement of the Angelus Theater adjoining. All had been broken open. The bandits forced the night clerk to deliver the key to the inner door of the safe before driving him into the basement. One man then stod guard in the basement while the other opened and looted the safe.

The combination was not set. About twenty-five boxes, containing several thousand dollars in cash and diamonds, were left untouched. In the hotel cash box was $600. One box left behind is said to have contained $6000 in gold.

Up to a late hour tonight no arrests had been made by the detectives working on the case.

SAN JOSE MAYOR LOSES.

Franchise for Railroad Declared Null and Void Over Veto—Investment of $2,500,000 Lost to City.

[BY DIRECT WIRE TO THE TIMES.]

SAN JOSE, Jan. 5.—[Exclusive Dispatch.] At a special meeting last night the City Council passed a resolution, over the veto of Mayor Charles W. Davison, declaring the franchises held by L. E. Hanchett for a railway on Santa Clara street, null and void, and calling on the Attorney-General to take steps looking to the banishment of the road from local railroad competition.

Mayor Davison objected strenuously to the motion when it was first made and had his objection spread on the minutes before the Councilmen overruled the veto by unanimous vote. Davison urged that action at this time would prevent the granting of a transfer system between the Santa Clara and First street lines and would only spoil a situation now ripe for an advantageous compromise. The railroad in question represents an investment of $2,500,000.

The fight has arisen between Mayor and the Council over the lowering of the companies' tracks to a new official street grade and over the proposal of the company not to use a grooved rail on Santa Clara street, where the street is paved with bitumen.

Heavy Loss.

ALASKAN BANK CLOSES DOORS.

RECEIVER TAKES CHARGE OF FAIRBANKS CONCERN.

Largest Financial Institution of Great Northern Territory Is Forced to Wall by Inability to Quickly Realize on Investments—Will Pay 50 Cents on Dollar.

[ASSOCIATED PRESS NIGHT REPORT.]

FAIRBANKS (Alaska) Jan. 5.—The Washington-Alaska Bank, which has $1,000,000 in deposits, suspended payment last night, and F. W. Hawkins was appointed receiver by the Federal Court today.

The cause assigned was the failure of Vice-President Jackson to realize on money invested in the Gold Bar Lumber Company. Several depositors, with claims of $11,000, attached the bank's property, and this led to the suspension.

The town is perfectly orderly. All the other banks are sound, and there was no run on any of them.

The suspended bank is expected to pay 50 cents on the dollar.

BANK OWNED BY MINERS.

[ASSOCIATED PRESS NIGHT REPORT.]

SEATTLE, Jan. 5.—The Washington-Alaska Bank was the biggest bank in Alaska, and handled practically all the Tanana gold product, buying the dust from the miners and shipping it to the Seattle assay office.

Because this gold was shipped in care of the Washington Trust Company of Seattle, the latter institution was reputed to have a financial interest in the Washington-Alaska Bank, but it acted only as agent.

The suspended bank was owned altogether by wealthy northern miners, with Capt. E. T. Barnett of Seattle, as president. Barnett is one of the most prominent Tanana gold operators.

The gold product of the Tanana district has fallen off during the last two seasons because of the exhaustion of the richest placers. Dredging and lode mining has only begun.

STATE OF IDAHO LOSES OUT.

Five Million Dollars' Worth of Timber Claims to be Awarded Homesteaders by Secretary Ballinger.

[ASSOCIATED PRESS NIGHT REPORT.]

SPOKANE, Jan. 5.—That homesteaders and not the State of Idaho will gain title to the disputed Marble Creek timber claims, valued at from $4,000,000 to $5,000,000, is indicated by a letter of Secretary of the Interior Ballinger, just made public. It was written last November to James H. Brady, then Governor of Idaho, and states that a decision in favor of the settlers is being delayed only to give the State a chance to protect itself by gaining title to other lands to make up for the loss on Marble Creek.

It is expected the decision may mean the ousting of settlers from sections numbered 16 and 36 in the recently opened Coeur d'Alene reservation, the secretary holding the State had no right to give up title to this land.

HOLD UP TWO CROOKS.

Preacher and Elder Capture Supposed Burglars and March Them Nine Miles to Jail.

[BY DIRECT WIRE TO THE TIMES.]

SEATTLE (Wash.) Jan. 5.—[Exclusive Dispatch.] How a minister and an elder captured two supposed burglars and marched them over nine miles of country road to jail was unfolded last night at the Georgetown Jail.

The minister in the case is the Rev. Ralph A. Atkinson of the United Presbyterian Church here. Rev. Atkinson and W. H. Stracey, an elder of his church, have summer homes a short distance north of Three Tree Point.

Caretakers telephoned to Rev. Atkinson in Seattle that the house had been broken into. Dr. Atkinson set out for the scene.

On the way he stopped for Mr. Stracey. After the two had repaired the damage and barricaded the doors they started for Seattle.

Scarcely had they left the locality, when they saw two suspicious looking men. Rev. Atkinson followed them and Stracey rushed to a near-by house and borrowed a shotgun. Returning, he and Rev. Atkinson overtook the two suspects at the Atkinson house.

Stracey, with the shotgun at his

How to Avoid Serious Kidney Troubles

Serious kidney or bladder disease often steals upon the unsuspecting before the real danger is discovered. For that reason prompt attention and care should be given to pain in the back, rheumatic pains in joints, frequent, scanty or painful urination, highly colored or scalding urine, pains in groin, dull pains in back of head, dizziness, irritability, all of which are sure symptoms of kidney or bladder trouble. The following prescription is highly recommended and should be used at once: "Half ounce Murax compound, half ounce fluid extract Buchu, six ounces best gin." The ingredients can be had at any first-class drug store. Some prefer to get the gin at a good liquor store. Anyone can mix. Take one to two teaspoonfuls after each meal and at bed time.

Long Beach.

GOVERNMENT AID WANTED.

Resort City Assumes New Commercial Importance.

Great Vessel Steams in And Out of Harbor.

Millions Have Been Spent; More Is Ready.

LONG BEACH, Jan. 5.—Amid the blowing whistles from the ship plant and launches in the inner harbor the big steel steamer General Hubbard, recently launched at the Craig ship plant, and the first large steamer built on the southern coast, this morning at 11:15 passed out of the harbor through the ocean entrance under her own steam and started on her trial trip which lasted three hours and was a success in every way. Out through the 200-foot channel she steamed past the jetties into the ocean beyond, demonstrating the practicability and success of the inland waterway, being constructed by private capital at an expenditure so far of $2,000,000. The ship with its water ballast drew twelve feet of water, but the channel is eighteen feet deep at present, so there was no danger of stranding. The tug Sampson preceded the steamer as a pilot boat through the new channel.

On board the ship were President Hammond of the Hammond Lumber Company, owners of the boat, John F. Craig, of the ship plant which built it, A. L. Becker, Herbert La France, Willis Wills, heads of the ship plant departments, and C. J. Curtis, president of the Dock and Terminal Company. The steamer went out to sea and ran up and down the coast, passing the pier several times and signaling with her whistle. The machinery worked perfectly and the party aboard were highly elated.

After a three hours' cruise the steamer returned to the harbor, and steamed up the old San Gabriel Channel as far as the municipal docks, made a full turn around and went to her berth at the ship plant. The spectacle of a big ship, (the Hubbard is 266 feet long and forty-two-foot beam) running around in navigable water within the city limits of Long Beach was rather startling, and yet gratifying, giving indications of the possibilities of the landlocked harbor.

This afternoon a telegram was sent Senator Flint and Mayor Windham at Washington as follows: "Steamship General Hubbard, 266 feet long, forty-two-foot beam and drawing twelve feet of water steamed out from Long Beach Harbor this morning through the new ocean entrance under her own power. Trip was a perfect success and demonstrates practicability of ocean entrance of the harbor."

It is thought this event will be of strong bearing at the coming hearing on the Federal aid sought to be extended and against which the Board of Engineers reported adversely on the ground that there are not any ships entering or leaving the harbor, and there was no proof that the harbor or entrance was a success.

Odd Silence.

TAP ON TEMPLE STOPS VOICE.

COOK, HURST BY SCUFFLE, UNABLE TO TALK.

Doctor Diagnoses the Case as One of Paralysis of the Vocal Cords. May Have Been Caused by Stroke Affecting the Nerve Just Where It Passes Over the Temporal Bone.

As odd a complaint from as trivial a cause as could well be imagined overtook Frank E. Smith yesterday as the result of a friendly little scuffle with a friend. He bumped his head and as a result he has lost his voice.

It was not after the fashion of people who get their feet wet and suffer from a "loss of voice" that is only an aggravated hoarseness. Smith is literally as dumb as an oyster. He can't even whisper. The only audible sounds that issue from his throat are those of the air as it is forced violently through the bronchial passages. He may get over it and he may not.

According to the story which Smith wrote out for the inspection of the police surgeons last night, he had a little wrestling match with a friend of his at his home, No. 720 East Fifth street, last Tuesday. The friend threw him and in the fall he struck his head, although not violently, against the door jamb. The blow did not break the skin, nor was it noticeably painful, and Smith thought nothing of it.

On the following morning he noticed that his temple had begun to swell slightly, though not enough to seriously inconvenience him as he went about his work, that of a cook in one of the downtown restaurants. Yesterday morning the swelling was worse. Smith rose, dressed and went down to breakfast. At the table he tucked his napkin under his vest, scanned the bill of fare leisurely, selected items that looked attractive, opened his mouth to order them and—stopped there. He couldn't make a sound.

All day yesterday he had to make his wants known by means of paper and pencil. By evening, as speechless as ever, he became thoroughly alarmed and went to the [illegible]

aphasia, being, in reality, a paralysis of the nerves which control the vocal cords. This paralysis, which may be only temporary, he thinks was occasioned by a blow on the temple at the exact point, as it happened, where the nerve crosses the temporal bone.

RAILROADS RETRENCHING.

November Statements of Earnings Show Prompt Measures Taken to Offset Decrease in Receipts.

[BY DIRECT WIRE TO THE TIMES.]

CHICAGO, Jan. 5.—[Exclusive Dispatch.] Earnings statements of the railroads for November now coming in are regarded as unusually significant in that they reflect far more prompt and efficient measures of retrenchment than were put into operation during the winter of 1907-08. In the earlier case months elapsed after the decline in earnings had begun before railroad managers succeeded in making really effective their orders to curtail operating expenditures.

As early as the succeeding month the considerable declines in gross earnings reported for October, 1910, produced such a restriction of outlay that net earnings exhibited in many cases the best figures of the entire year.

The November statements of such important systems as the Northern Pacific and the Santa Fe, and in a less degree those of the Union Pacific and Southern Pacific, the Rock Island and St. Louis & San Francisco demonstrate in a striking manner what the railroads may be able to do in case of a serious reduction in traffic.

STRIKERS AND BOSS FIGHT.

Man and Girl Engage in Pitched Battle with Proprietor of Chicago Tailor Shop—All Are in Jail.

[BY DIRECT WIRE TO THE TIMES.]

CHICAGO, Jan. 5.—[Exclusive Dispatch.] Two striking garment workers, one a girl, were cut and bruised, and Jacob Cohen, proprietor of a tailor shop, was beaten, in a pitched battle today in Cohen's shop. Several women officials of the Garment Workers' Union watched the fight.

Cohen finally escaped from the shop and with his face bruised and his clothes torn, ran to the Desplaines Street Police Station. A patrol wagon was sent to the scene and the girl and man striker were arrested. Cohen also was locked up.

The girl striker, who was suffering from numerous cuts and bruises, gave her name as Ida Goldschmidt. Her companion was Samuel Diamond. Both were formerly employed by Cohen.

Joseph Franco, 22 years old, an Italian laborer, was today held to the grand jury without bail for the murder of John Donnelly, a tailor's teamster.

"SLAVERS" VICTIM INSANE.

Redding, Cal., Young Woman Is Sent to Portland Asylum—Accused Man Is Held Pending Results.

[BY DIRECT WIRE TO THE TIMES.]

PORTLAND, Jan. 5.—[Exclusive Dispatch.] Minnie Hill of Redding, Cal., accuser of Charles Peters, the alleged "white slaver," has been committed to the insane asylum. She was examined at the County Jail by County Judge Cleeton and Dr. Josephi. It was thought by the examiners that while the girl's mind is impaired as the result of her frightful experiences, she may in time recover.

The Hill girl told the court and physicians that Peters had tried to poison her with "doctored" candy and that he threatened to kill her. She said she was afraid of him.

Peters kidnapped the girl from her [illegible] Redding [illegible]

SLOPE BRIEFS.

Transport Sails.

SAN FRANCISCO, Jan. 5.—The army transport Sherman left here today for Manila, via Honolulu, and Guam. She carried 128 cabin passengers and 550 recruits, besides the usual consignment of commissary supplies.

Burke Trial Continued.

SANTA ROSA, Jan. 5.—Granting the request of Juror George Hall to day to go to his home on account of the serious illness of two of his children. Judge Seawell continued the trial of Dr. W. P. Burke until to morrow, when it will be resumed, if the juror can be in attendance.

COUNTERFEITING CHARGE.

Two Men Taken Into Custody in Camp in Outskirts of Bakersfield by Constable.

[BY DIRECT WIRE TO THE TIMES.]

BAKERSFIELD, Jan. 5.—[Exclusive Dispatch.] Mike Leberich and Henry Cardwell, occupying a camp in the city's outskirts, were arrested today by Constable Stroble on a charge of counterfeiting coin.

Stroble seized molds for making half dollars and mortars with a large amount of pewter and white metal. Leberich and Cardwell were taken by surprise, having several newly-made coins in their hands. The counterfeits have turned up in several business houses here. The prisoners will be held to await action of the Federal grand jury.

Both prisoners deny belonging to a gang of organized counterfeiters who are said to be operating extensively in the upper San Joaquin Valley.

It is believed they have records in making spurious coins and, pending the grand jury action, the authorities will lay the information before the United States Marshal.

THREE FOUND DEAD.

CORONER KEPT BUSY.

[ASSOCIATED PRESS NIGHT REPORT.]

STOCKON, Jan. 5.—Coroner Wallace has at the morgue three men who were found dead in this county today. They are Louis Jahant, a well-known local character, who died of heart disease, and was found in a sandpit; R. B. Miller, a cook, found dead of acute stomach trouble, five miles below Tracy, and an unknown man, evidently a laborer, found near the Southern Pacific tracks, a mile below Midway. It is believed he died of natural causes.

CAN'T SHARE ESTATE.

MURDERER BARRED.

[ASSOCIATED PRESS NIGHT REPORT.]

SAN FRANCISCO, Jan. 5.—Michael Kirby, who is serving a sentence in San Quentin for having killed his brother, Patrick, was denied today a share in the latter's estate. A California statute decrees that a murderer shall not share in the estate of his victim, but Kirby's attorneys contended that it did not apply because their client was convicted only of manslaughter. Judge Graham ruled that the law was clearly intended to cover all degrees of homicide.

WOMAN SENTENCED.

AIDED IN TRUNK MURDER.

[ASSOCIATED PRESS DAY REPORT.]

PORTLAND (Ore.) Jan. 5.—Mrs. Carrie Kersh, was sentenced today to fifteen years imprisonment for her connection with the murder of William A. Johnson in this city last June. Johnson was beaten to death, robbed and his body placed in a trunk. Jesse P. Webb, Mrs. Kersh's alleged accomplice was convicted of first degree murder and sentenced to death.

CAR CREW HELD UP.

SAN FRANCISCO CRIME.

[ASSOCIATED PRESS DAY REPORT.]

SAN FRANCISCO, Jan. 5.—Two masked men armed with revolvers held up a street car running from San Mateo to San Francisco early today and robbed the conductor and motorman of $70 and their watches. There were no passengers on the car. The desperadoes pulled the trolley off the wire and searched the car crew by the light of a pocket flash lamp.

BANK CLEARANCES.

LOS ANGELES MAKES GAIN.

[ASSOCIATED PRESS NIGHT REPORT.]

SAN FRANCISCO, Jan. 5.—Bank clearings with percentage comparison for the corresponding week of 1910, follow:

		Increase.
San Francisco	$45,218,555	5.6
Los Angeles	15,806,676	17.6
Oakland	4,101,682	28.0
Sacramento	1,466,027	20.5
San Diego	1,557,196	....
Stockton	654,044	41.5
San Jose	449,760	16.0
Pasadena	707,197	....

Remnants Crash yd. 6c 3rd Floor

ARTHUR LETTS Broadway Department Store

HOME 10571. BDWY. 4944. BROADWAY COR. 4TH. LOS ANGELES.

Furniture Lamps yd. 10c 3rd Floor

January Clearance Sale

Bargain Friday No. 57

January Clearance Women's Coats at $5.00 and $10.00

Two prices have been decided upon to represent two great sale features Friday in women's long and short coats. Models that are good, practical styles, and of the most desired materials. Values that are out of all proportion to the sale prices Friday. Two lots—

Lot No. 1---

$6.95, $7.50, $9.00, $10.00 and $12.50 Long Coats of melton, cheviot and diagonal weaves, in black and colors. Also short coats of coverts and novelties, in tans and grays. One of the January Clearance Sale's most conspicuous items, Friday, at $5

Lot No. 2---

These marked $12.50 to $25. Long semi-fitted and tight fitted models of broadcloth, coverts, mixtures and silks. A good choice of black and colors. The second lot is of equal importance in value giving. Workmanship in every instance high grade. Friday $1

Clearance Waists 39c.

White lawns, trimmed with Val. laces and embroideries, in white only. Women with an instinct for economy will get quick action on this bargain lot, which includes all sizes. Bargain-Friday, 39c.

Women's Sweaters 35c

Also misses' sizes. Made of fast color, heavy cotton yarn. Pretty styles, white and colors. Marked 50c. While they last, and that can't be long, Friday, Second Floor, 35c.

Just in---Misses' Suits in Sale $7.95

Straight from the maker—all ready for a sale in the new location of our Misses' Department. Handsome tailored suits of the best fabrics, that would ordinarily retail at $12.50 to $15. For the first Friday of the new year we quote the bargain price—$7.95.

Odds and Ends Women's Shoes, pair . . . $1

Though discontinued models, they are styles which can be worn about the house and which will give satisfactory service. Save your better shoes. Shoes marked for regular selling at $1.95 and $2.48. Mostly small sizes in this lot of odds and ends, which are offered Friday at pair $1.00.

Men's $2.48 Shoes $1.95

These of substantial box calf—solid leather throughout. If you were to buy them regularly you would surely pay $3.00. Friday your opportunity at, pair $1.95.

Women's Juliets 95c

You know full well that most stores ask $1.25. These of kidskin with rubber heels. Also Alfred Dolge felt juliets, Friday, in all sizes, pair 95c.

MISSES' $1.25 SHOES 95c—These manufactured of splendid calfskin; blucher cut; misses' size 12 to 2. Also boys' satin calf shoes, sizes 10 to 13½, pair 95c.

Women's Italian Silk Hose 97

There are many merits to Italian silk hose—the wear so well and some are the celebrated Kayser make. Marked $1.25 and $1.50.

Most of them worth $1.50. Size range is somewhat broken and that is the reason you may select from black and colors, in these Italian silk lisle hose at 97c.

WOMEN'S 50c VESTS 35c—Including the regular and out sizes. Ribbed, fleeced lined garments.

Men's 50c Four-In-Hands 25c

These are the odds and ends of a 50c line which became well known during the holidays. Open end and reversibles in patterns you would expect at 50c. Friday, choice 25c.

MEN'S 7½c COTTON SOCKS 5c—Black only.

MEN'S HANDKERCHIEFS 7 for 25c—Plain white or with colored borders.

No phone or mail orders on the above three items.

A Six Per Cent Investment for Savings

THE GOLD NOTE is a form of investment offered by the Los Angeles Investment Company bearing 6% interest. Gold Notes are issued in denominations of from $100 to $5000. Maturing in from three months to five years.

The total issue of Gold Notes is $37,500.00, while the security offered is $4,950,000. There is therefore $132.00 back of each dollar outstanding in the form of a Gold Note.

For Savings and Trust Funds the Gold Note is ideal because there is absolute security

No owner of a Gold Note has ever failed to receive its full face value on demand.

Los Angeles Investment Company

333-335-337 South Hill Street

Main 2248 Home 601

INSUBORDINATION CHARGED.

Maj. Henry C. Davis Undergoing Court-Martial at Philadelphia—Retired Officer Gives Testimony.

[ASSOCIATED PRESS NIGHT REPORT.]

PHILADELPHIA, Jan. [illegible]

charges [illegible] Elliott [illegible] between Maj. [illegible] he believed [illegible]

Washington.

...K WAR CRAFT ...OR THE COAST.

...rnians Call Upon Mr. Taft at Capital.

...t Out Danger of Exposed Conditions.

...ator Flint's Auxiliary Plan Discussed.

[BY DIRECT WIRE TO THE TIMES.]

...ASHINGTON, Jan. 5.—[Exclusive ...atch.] Representatives of the Pa... Coast Congressional delegation ...ding Senators Perkins and Flint, ...resman Needham and others, ...d today on President Taft and ...d that two torpedo boats be built ...the Pacific Coast and that the bat...ip fleet be stationed there.

...y represented that as the torpedo ...s were to be stationed on the Coast ...uld be cheaper to have them built ... than to have them built in the ... and transported to their destina...

As to the fleet they advanced ...nt arguments why it should be ...oned in the Pacific.

...y declared that one of the high...fficers in the service had assured ... that in his opinion that was the ... place for the fleet. They also ... attention to the statement pub...hed here and attributed to the War ...ege, to the effect that Japan could ...w 250,000 troops into California in ... months and that if our fleet were ...he North Atlantic there would be ...danger of our interfering with Ja... in such a campaign. There would ... ensue a long war which this ...try would win after a severe ...ggle.

...he President reserved his decision ... both questions. Senator Flint's ... for a great auxiliary fleet is being ...s discussed here. He would re... all coastwise vessels from canal ... with the proviso that the gov...ment could take them in case of ...r at a fair price.

...NGUE WAGS: HEALTH FAILS.

...herefore, Says Italian Doctor ...omen Stand Little Chance of Cur... of Nervousness and Temper.

[BY DIRECT WIRE TO THE TIMES.]

...ASHINGTON, Jan. 5.—[Exclusive ...patch.] Women stand little show ... curing themselves of nerves and ...per, according to Dr. Enrico Ser..., of Italy, who declares that si...ce is the only cure for neurasthenia ... all nervous disorders.

"Nervous depression and neurasthe... are due, according to diligent re...arch," said Dr. Serafini today, "to a ...idency to talk too much. Persons ...o are not loquacious, medical rec...ds show, have always been remark...le for their good health and this si...ce is directly related to the first ...der a doctor gives his patients—that ... Absolute quiet."

...TALIATION URGED.

...ction of Germany in Discriminating ...gainst United States on Potash Ex...orts Rouses Protest From Users.

[BY DIRECT WIRE TO THE TIMES.]

...WASHINGTON, Jan. 5.—[Exclusive ...patch.] American agricultural interests are greatly aroused over Germany's action in discriminating against the United States in the matter of potash exports to an amount equaling $40,000,000 on existing contracts. Senator Flint has received a number of protests from the fruit growers of California, where potash is used largely as a fertilizer, and he has requested the President to retaliate on Germany by putting into effect the maximum tariff against that country.

Many Congressmen take this question seriously and it is likely that an interrogation will be directed to the President by Congress. The suggestion is made that this is important, not merely because of the great part potash plays in the agriculture of the country, but because Germany's action is likely to be taken as a precedent in case the State Department is unable to prevail in its protest.

NEW WATER PERMITS. SITES WITHIN RESERVES.

[ASSOCIATED PRESS DAY REPORT.]

WASHINGTON, Jan. 5.—Now that the Department of Agriculture has promulgated the new regulations governing the use of water power sites within the boundaries of national forests, special efforts are being made by the forest service to issue permits for applications now pending. The sites are located principally in Washington, Oregon, California and Colorado. It will require about two weeks to clear up the permits which the department has now before it.

ALASKA COAL BILL. FEDERAL CONTROL URGED.

[ASSOCIATED PRESS NIGHT REPORT.]

WASHINGTON, Jan. 5.—James Wickersham, delegate to Congress from Alaska, offered a bill today for the control of coal mining operations in the territory. It proposes that the United States reserve the right to fix the prices charged for coal; the right to suppress and punish monopolies in the handling of fuel.

WOMAN WINS IN RECOUNT.

Contested Election in Illinois County Turns Man Out of Office in Favor of Fair Opponent.

[BY DIRECT WIRE TO THE TIMES.]

PEORIA (Ill.) Jan. 5.—[Exclusive Dispatch.] The recount of ballots in the Mason County Court for Fannie Spates Merwin against John A. Mehlop changed the result of the election from a majority of two given Mehlop by the canvassing board, to a majority of twenty for Miss Merwin, the Republican candidate for County School Superintendent. There are still three objected ballots to be decided upon by the court, but they will not in any way change the result.

FUGITIVE WEDS BARONESS.

Wisconsin Physician, Wanted on Manslaughter Charge, Wins Heart and Hand of German Noblewoman.

[BY DIRECT WIRE TO THE TIMES.]

MILWAUKEE (Wis.) Jan. 5.—[Exclusive Dispatch.] The announcement of the marriage of Dr. F. X. Schaeffer, head of the Wisconsin Odd Fellows, to Baroness Gertrude von Ottingen at Dover, England, on Christmas Day, has been received by friends in Milwaukee.

It is claimed by these friends that Dr. Schaeffer knows nothing of a charge of manslaughter against him and is ignorant of the fact that he is a fugitive from justice. The police, however, have cabled every European capital to watch for Schaeffer.

A warrant a few weeks ago was issued for the arrest of Dr. Schaeffer after an investigation by the Coroner and District Attorney of the death of Mrs. Otto Dietrich, wife of a local educator. The police searched the city and found that Dr. Schaeffer had left Milwaukee several days before. It was reported later that he was in Germany.

...PITH OF NEWS FROM THE MIDDLE WEST.

[BY DIRECT WIRE TO THE TIMES.]

...HICAGO, Jan. 5.—[Exclusive Dis...patch.] With the far South playing low temperature and the far ...orthwest playing the high, Chicago ...laimed Jack and the Game today with ... snowstorm and rising temperature ...l at the same time. Up toward Can...da the weather man reported "balmy" ...freezes, while Tampa, Fla., recorded ...he freezing point. With this shake...p in the weather conditions, Chicago ...eemed entitled to a compromise, and ...ot it. Today's maximum temperature ...as 22 and the minimum zero degs. ...iddle West temperatures, dash indi...ating below zero:

	Max.	Min.
...lpena	14	4
...ismarck	18	0
...airo	38	20
...heyenne	38	32
...incinnati	28	10
...leveland	14	6
...oncordia	52	30
...avenport	20	0
...enver	48	40
...es Moines	18	4
...etroit	14	2
...evil's Lake	0	—10
...odge City	56	24
...ubuque	8	—2
...uluth	0	—22
...scanaba	8	—12
...rand Rapids	16	4
...reen Bay	0	—14
...elena	38	36
...uron	12	2
...dianapolis	30	6
...ansas City	50	24
...arquette	6	—2
...emphis	44	22
...ilwaukee	20	—4
...ma	44	16
...ouis	44	20
...ul	0	—12
...te. Marie	4	2
...ld, Ill.	42	2
...d, Mo.	48	22
	52	26

...S MAN'S SLAYER.

...D PRESS DAY REPORT.]

..., D.) Jan. 5.—Mrs. Nellie ...s killed David P. Thomas ...mer, and was acquitted ... the grounds of insanity, ...esday declared sane by Judge ... of Rapid City, and given her ... The Insanity Board had de... her insane, but Judge McGee re... to permit the evidence produced ...r trial to be used at yesterday's ...ng.

BOY SAVES FATHER.

...CIATED PRESS DAY REPORT.]

...LLE (Ky.) ... 5.—After his ... been ... connection ... his grand... confessed ...

Money Divided Up.

CALIFORNIA FARES WELL UNDER BIG RECLAMATION APPORTIONMENT.

[ASSOCIATED PRESS NIGHT REPORT.]

WASHINGTON, Jan. 5.—President Taft submitted to Congress today the report of the special Board of Army Engineers, appointed by him last June, as a result of legislation passed that month, to examine the various reclamation projects upon which work had been started by the government and to recommend which of them should be given a share in the $20,000,000 of certificates of indebtedness authorized by the same act which gave the President power to appoint such a board.

The board recommended and the President has approved the allotment of the money among the following projects:

Salt River, Ariz., $495,000; Yuma, Ariz., and California, $1,200,000; Grand Valley, Col., $1,000,000; Uncompahgre, Col., $1,500,000; Payette-Boise, Idaho, $2,000,000; Milk River, Mont., $1,000,000; North Platte, Wyoming and Nebraska, $2,000,000; Truckee, Carson, Nev., $1,193,000; Rio Grande, New Mexico, Texas and Mexico, $4,500,000; Umatilla, Or., $325,000; Klamath, Or., and California, $600,000; Strawberry Valley, Utah, $2,272,000; Sunnyside, Yakima, Wash., $1,250,000, and Tieton, Wash., $665,000.

TENTATIVE ALLOTMENT.

The board also made a tentative allotment among various projects of the general reclamation fund for the years 1911 to 1914, inclusive. This is to supplement $20,000,000 to carry on projects which do not participate in the distribution of the loan. The projects to share in this money follow:

Yuma, $2,228,462; Grand Valley, $500,000; Uncompahgre, $2,045,000; Minidoka, $528,000; Payette - Boise, $4,585,435; Huntley, $110,000; Milk River, $2,950,000; Sun River, $3,278,000; Lower Yellowstone, $678,000; North Platte, $2,185,000, Truckee-Carson, $1,594,000; Rio Grande, $1,535,000; Missouri Pumping, $270,000; Belle Fourche, $480,000; Okanogan, $13,000; and Shoshone, $2,000,000.

Of these the amounts allotted to Grand Valley, Lower Yellowstone and Missouri Pumping are conditional.

The total amount of this fund will be $35,354,897.

No allotments, either from the loan or from the general reclamation fund, were recommended for the following projects, except for necessary maintenance and operation:

Orland, Cal.; Garden City, Kan.; Kittelas, Wapato, and Benton Yakima project, Wash.; Carthage, N. M., and Hondo, N. M.

NEW LAW RECOMMENDED.

The President's approval was again "subject to the condition that the amendments allotted to the various projects may be adjusted and modified from time to time as is found necessary for the intelligent prosecution of the work and the advantage of the service."

The President notifies Congress that, in accordance with the power granted him, he has authorized the Secretary of the Interior to call upon the Secretary of the Treasury, from time to time, as he needs any of the allotted money.

In line with the recommendations of the Secretary of the Interior and the Board of Engineers, the President recommends the enactment of a law which will permit of the disposition of any surplus stored water available from reclamation projects to persons, associations or corporations operating systems for the delivery of water to individual water users for the irrigation of arid lands."

Cold Blooded.

LEFT PARENTS TO PRIVATIONS.

JOSEPH C. ROBIN PROVES AN UNGRATEFUL SON.

New York Banker Recently Indicted for Manipulating Funds of His Institution, Forcook Family Roof-Tree Fourteen Years Ago, With Refusal to Aid Old Folks.

[BY DIRECT WIRE TO THE TIMES.]

NEW YORK, Jan. 5.—[Exclusive Dispatch.] An aged couple who say they are the parents of Joseph C. Robin, whose manipulations led to the closing of the Northern Bank of New York, have been found living in poverty, in a little three-room flat over a second-hand clothing store at No. 361 Bushwick avenue, Williamsburg.

The couple, who are known as Mr. and Mrs. Herman Rabinovitch, say that their son Joseph left them fourteen years ago, after quarreling with them because they would not invest their savings in some stocks which he was selling. Since then, they assert, he has not only left them in need and shunned them, but has induced one of his brothers and his sister, Louise, not to see them either.

The sister, however, Dr. Louise E. Rabinovitch, has been paying the rent of her parents' flat, amounting to $10 a month, for the past few years, the janitress says.

The aged couple seemed loth to speak of their son's neglect. That the mother still cares for her son was evidenced by her first question: "How is my boy today?"

When told that Robin was better and would probably recover from the drug he took on his way to plead to an indictment for the larceny of $80,000, she fell to weeping silently. Then after she had recovered her composure, she told of the quarrel with the son.

Far Seeing.

BOLSTERING UP BRITISH THRONE.

KING GEORGE TO KEEP BUSY THIS YEAR OF GRACE.

Recognizes Need for Making Rulership Popular One if Dynasty Is to Continue—Will Seek Prestige in Politics and Society and Strive for Added Dignity of Crown.

[BY DIRECT WIRE TO THE TIMES.]

LONDON, Jan. 5.—[Exclusive Dispatch.] George V expects to make this a "King's year." He feels, with many of his best informed subjects, that these are not over-favorable days for the ancient institutions of Great Britain. He sees, as his father saw, that eventually the monarchy might follow the House of Lords into political limbo.

Believing that this would be a misfortune to the country, he intends to leave no stone unturned to increase the prestige of the Crown.

"If the Crown is to persist," His Majesty is reported to have said to one of his advisors recently, "it must justify itself in the light of the most searching criticism. In times past some things could survive indefinitely whether or not they had the right to survive. It is not so in modern days. People are intolerant of institutions that have outlived their usefulness. My ceaseless effort will be to elevate the Kingship above the possibility of just assault."

In pursuit of this purpose King George's first step will be to purge the throne of all suggestion of undue levity and cynicism. His leader will be a serious one in all intellectual questions and social affairs. There will be brilliant events under the auspices of the King and the Queen, but all having the dominant note of dignity and reverence.

"SPIRIT WIFE" WANTS CASH.

Sues Insurance Company to Recover on Policy of Man Who Had Another Spouse Living.

[BY DIRECT WIRE TO THE TIMES.]

NEW YORK, Jan. 5.—[Exclusive Dispatch.] Declaring that for nine years she had lived as the "spirit wife" of a man who had another wife from whom he had never been divorced, Miss Reta Lawson, a good-looking woman of about 30 years, is suing before Judge Bijur and a jury in the Supreme Court to recover $2000, the amount of an insurance policy on the man's life. The suit is directed against State Superintendent of Insurance Hotchkiss, as liquidator of the Union Life Insurance Company, which is sued for the policy.

Miss Lawson, who is employed in the city controller's office, testified that she was the private secretary of William L. Prall, a broker, who died in April, 1907. She said her salary was $2100 a year and that when it became in arrears Prall assigned her a $2000 policy on his life.

In her testimony it came out that she and Prall had lived as man and wife for nine years and that she had borne the broker two children. All this despite the fact that Prall's legally wedded wife was then living and still is.

Mr. Prall, who lives at Saranac Lake, N. Y., was an interested onlooker at the proceedings yesterday in court.

Architects, Attention!

Why not get a daylight office? I have the finest in the city—nothing like it—just north Chamber of Commerce Bldg., second floor. See M. E. Hillis, Agent, 321 South Spring street.

...Steamship

Wireless and Submarine Signals.

North German Lloyd

...to London, Paris, Bremen.
Express Sailings, Tues., 10 A.M.
K'prinz Wm. Jan. 17
Prinz F. Wm. Jan. 21
K'prinz Wm. Feb. 14
G.W'sh'n. Sat. Feb. 25

Cuxhaven, Paris Bremen. Twin-screw Sailings, Thurs., 10 A.M.
F'th d. G. (Sat.) Jan. 14
*Rhein, Tu. Fb. 7
Bre'n, Tu. Fb. 21
*Roon, March 3
*Bremen direct.

For all offices, Algiers, 5 plcs., and Genoa. Sailings and ups, 11 A.M.

Hamburg-American Lloyd

Sailings Sats, 11 a.m.
*K. Luise.....Jan. 21
K. Albert.....Feb. 4
Berlin (new) Feb. 18
Friedhd Gr...Feb 25
*Omits Gibraltar.

Independent Around-the-World Tours. Traveler's checks good all over the world.

OELRICHS & CO., General Agents, 5 Broadway, New York.

Robert Capelle, 249 Powell St., San Francisco, Cal.; or Hugh B. Rice Co., 609 So. Spring St.; Lehman's S. S. Agency, 530 So. Spring St., German-American Savings Bank Steamship Dept., Spring and 4th Sts.; H. O. Wilson, 557 So. Spring St.

CRUISING TO LANDS OF ANCIENT DAYS—THE **ORIENT**

Madeira, Spain, Italy, Greece, Turkey, Egypt, Holy Land, Nile, etc. Finest Trip Ever Planned. Strictly First Class. Leaving New York Jan. 28, By the S. S. CLEVELAND (17,000 tons) DURATION 60 DAYS COST $325 AND UP.

Other Cruises to the West Indies, South America Around the World, Up the Nile, etc.

Send for Illustrated Booklets. HAMBURG-AMERICAN LINE, 160 Powell St., San Francisco, Cal., or Local Agents.

Hamburg American

LONDON---PARIS---HAMBURG

**PRES. LINCOLN.....Jan. 12, 9 A.M.
BATAVIA.....Jan. 21, 9 A.M.
PRES. GRANT.....Jan. 28, 9 A.M.
PENNSYLVANIA.....Feb. 8, 1 P.M.

Unexcelled Ritz-Carlton a la Carte Restaurant, Gymnasium, Elec. Baths, Elevator, Palm Garden. **Second cabin only. Hamburg direct. **Hamburg via Cherbourg.

Gibraltar, Algiers, Naples, Genoa

By new 17,000 ton steamers, equipped with all modern safety appliances. Electric Baths, Gymnasium, Elevator, etc.

S. S. CLEVELAND.....Jan. 28, 10 A.M.
S. S. CINCINNATI.....Feb. 14, March 28
ss. S. BATAVIA.....Feb. 28

Naples and Genoa only.

City Restaurants.

At Christopher's Delicious

HOT LUNCHES

At All Three Stores

FOR YOU

A cosy corner amid the jovial crowds; continuous music and delightful refreshments.

Cafe Bristol

SPRING & FOURTH STS.

Los Angeles Hotels

HOTEL ALVARADO

Tourist Family Hotel.

N.E. Cor. 6th and Alvarado, Westlake Park. The Alvarado adds the kind of entertainment that supplements an atmosphere of homelikeness. Meals and service first-class. Rates moderate. Wm. B. Corwin, owner and manager.

Hotel Alhambra 316 North Broadway Tel. Main 7900

Absolutely Fire Proof

New and modern. Tourists will save money by stopping here. European plan. $1 day up. J. R. HANKLA, Mgr.

Hotel Snow OPENED DEC. 1.

NEW and ABSOLUTELY FIRE PROOF. Cor. 6th and Flower Sts.

Golden Apts., Just open. Finest of all apartment hotels. Immense lobbies and public parlors; music rooms, roof garden. Extra large rooms, sleeping porches, steam heat, elevator, Billiard Room. Magnificently furnished throughout. Extensive grounds, private garage, choicest high-class location. 1130 West Seventh Street. Phone 60849.

Honolulu Hotels

HAWAIIAN HOTELS

Alexander Young Hotel in center of city of Honolulu. 300 rooms with private bath. Beautifully furnished; dining-rooms and cafe, roof garden, garage, etc. European plan.

Moana Hotel on the famous Waikiki Beach. Large four-story main building, with cottage annexes; tennis courts, sea bathing, surf and canoe riding, garage, etc. American plan.

Hawaiian Hotel near center of city; tropical surroundings. Rooms only with or without bath. Young Cafe only two minutes walk.

Electric street-cars pass all three hotels.

J. H. HERTSCHE, General Manager.

Superb Routes of Travel

San Francisco, Seattle, Tacoma, Vancouver, Victoria

Steamers CITY OF PUEBLO Jan. 9, SENATOR Jan. 13, GOVERNOR Jan. 18.

FOR SAN DIEGO—Daylight Ocean excursions leave San Pedro 10:30 a.m., Jan. 8, 12, 17, 21, 27, 30.

Largest Steamers—Best Service—Low Rates, including Berth and Meals.

PHONES—Home F5945, Sunset Main 47.
TICKET OFFICE, 540 SOUTH SPRING STREET.
Rights reserved to change schedules.

PACIFIC COAST S.S. CO.

PACIFIC MAIL S. S. CO.-- For Honolulu, Japan China, Manila, India and Around the World

Steamers Manchuria, Mongolia, Siberia, China, Korea, Nile and Ecuador now in service, being largest vessels sailing from the United States for the Orient via Honolulu.

SAILINGS FROM SAN FRANCISCO.

December 27th, 1910; Jan. 7th, 18th, 18th, 28th; Feb. 8th, 19th, 21st, 28th March 8th, 18th, 31st, 29th, April 5th, 12th, 18th, 28th, 1911.

Sailings from Eastern Ports for all Transatlantic Steamship Lines at frequent intervals. For literature, apply to T. A. Graham, Agent, 600 South Spring Street, Corner Sixth.

EUROPE, Honolulu, Japan, China, Australia--

$505.50—FIRST-CLASS AROUND THE WORLD TOURS. We are agents for the Pacific Mail, North German Lloyd, Cunard, White Star, and all Steamship Lines. Steamship Department, **German American Savings Bank**, Spring & 4th Sts., Los Angeles.

$8.00 FIRST CLASS San Francisco $5.00 SECOND CLASS

San Francisco Hotels.

Hotel Colonial

San Francisco

Stockton St., above Sutter. Select family hotel. 110 rooms. Every

THE TIMES

Free Information Bureau

531-33 South Spring Street

Advertising Copy and Subscriptions Received.

THE TIMES FREE INFORMATION AND RESORT BUREAU is for the assistance and benefit of persons seeking interesting routes of travel, desirable hotels and recreation and recuperation at the seashore or in the mountains.

Particulars are furnished by competent attendants and by correspondence to the general public regarding rates and attractions of railroad and steamship lines, hotels and pleasure and health resorts. Photographic descriptive circulars and transportation literature are kept on hand for inspection and distribution. Times readers can obtain here in a few minutes without the delay incident to writing for it, all the information necessary for a safe and enjoyable journey or vacation. This service is absolutely free.

...esorts.

Snow Unknown. Most Equable Climate in America. THE BEAUTIFUL

U. S. Grant Hotel

San Diego, Calif.

Facing the plaza with its Magnificent Electric Fountain. 500 rooms, (all outside with running water). 350 with Private Bath. Palm Court and three Roof Gardens. Ball Room on ninth floor with excellent view of the Mountains and overlooking the entire city, San Diego Bay and the Pacific Ocean with its near-by Islands. Finest Automobile roads on the Pacific Coast. Golfing, Sailing, Fishing, etc. Best equipped Baths including Turkish, Hammam, Electric Light and all modern treatments to say nothing of the two 50 foot Salt Water Plunges, (one in the women's and the other in the men's department), all under the personal supervision of Dr. J. V. Walden, consulting Naturopathic Physician.

The Unique Grill, the "Bivouac," was opened with grand success on New Year's Eve with a superb musical programme by Angelotti's Orchestra. Service a la carte at moderate prices. Commercial lunch served at 50c.

Write or telegraph for information and rates, or see Mr. Harry D. Diffin at our Los Angeles office, 206 Mercantile Place. Home phone F4563.

JAMES H. HOLMES, Managing Director.
U. S. Grant Hotel, San Diego, Calif.
Sunset Broadway 1643.

There is no more Delightful Place to spend "Week End"--Saturday to Monday--Than C...

CATALINA ISLAND

TRY IT ONCE

Steamer from San Pedro Daily at 10:00 A. M. ... on Saturdays only at 6:00 P. M.

BANNING CO., Agents. 104 P. E. BLDG. ... MAIN ...

SAN FRANCISCO AND PORTLAND S. S. CO. NEW S. S.

BEAR SAILS MONDAY JANUARY **9TH**

At 10:30 a.m. from San Pedro for San Francisco, Astoria and Portland. S. S. Rose City sails Jan. 14; S. S. Beaver Jan. 19.

NO EXTRA CHARGE FOR BERTH AND MEALS.

San Francisco	TICKET OFFICE	Portland
$5.35 Second Class	530 S. Spring. Main 892—10596.	$10.35 Second Class

Los Angeles and the ocean. Paved boulevard to city; auto boulevard just outside beach. Cars pass hotel every seven minutes to city or sea.

The Ho... at Holly...

Phones Home ... Sunset ...

situated midway ...

Ye Alpine Taver...

Situated on Mt. Lowe. A mile above the sea. American plan, $2.50 per day. ... rooms in hotel or cottages. No consumptives or invalids taken. Telephone ... Dept. Pacific Electric Ry., or Times Free Information Bureau for further ...

HOTEL VIRGINIA, Long Beach, ...

Luxurious and absolutely fireproof hostelry containing 300 large ... bath. Golf, tennis and other seaside sports the year round. ... tween Los Angeles and Long Beach completed. CARL STANLEY.

Hotel Maryland and the Maryland Bungalows ALWAYS ... D. M. LIN... Mg'r., Pas...

MARYLAND AND DEVONSHIRE APARTMENTS—SAINT FRANCIS COURT BUNGALOWS. Apartments, one to six rooms, beautifully furnished—Exceptional service and rents. The modern and complete Apartments of Pasadena—Bungalows, with furnace heat, completely furnished for housekeeping. Nothing else like it in Pasadena. A magnificent court of eleven charming little homes, centrally located. We have the choice and complete lists of properties in Pasadena, both for sale and for rent. HOGAN CO. Phones 63. 372 E. Colorado St., Pasadena, Cal.

HOTEL CASA LOMA

Jas. S. Aurand REDLANDS Open all the ...

Hotel Green Pasadena's L... Hotel

DAVID B. PLUMER, ...

Bimini Hot Springs Hotel, Los Angeles

The most curative treatment for rheumatism, delightfully furnished—Finest mineral water, telephone in each room. No noise; no dust and no swimming pool. Street car to door. DR. G. W. TAPE, ...

CANTON CAFE

New and up-to-date Chinese restaurant. Chop ... Oriental dishes also European dishes at short ... wines and liquors. 527 South Main st. Tel. ... Broadway 5877.

EL REPOSO SANATORIUM

Ranch and health ... the mountain slope ...

Madre. Altitude 1500 feet. Electric car hourly, 45 minutes ride. Tent cottages, bungalows, clubhouse. Classes in Arts and Crafts. Resident physician. Terms moderate prices. Los Angeles office, Room 104 Coulter Building. Sansome ... Home Exchange 1. Sunset Main 6212.

Mt. WILSON HOTEL

$3.00 a day, $17.50 week, American plan. For information see H. D. ... Mercantile Place. Home Phone F4563, Sunset, Bway. 1643. F. B. ...

SUNLAND VILLA

Pasadena, 256 S. Marengo Ave. Heated by hot water. ... water in rooms. Private baths if desired. Large reception room. ... Sun parlors. Artistic dining room. Rates moderate. Sunset 4995.

HOTEL MARENGO, PASADENA Quiet, comfortable, ... venient to depots, ... churches and parks. European $1.00 and up. American $2.00 and up. ...

Superb Routes of Travel

For San Francisco Superb, Fast ... press Steamer

HARVARD AND YALE

Leaving at 2 p. m. Sundays, Tu... days, Wednesdays and Fridays

By special steamer train from Salt Lake ...
Connecting at San Francisco with ...
Alaska Pacific S. S. Co. for Puget S...

Out Door...

LAWMAKERS GET BUSY ON BILLS.

Seventy-one Provisos Aired on Roll Call.

Measure List Shorter Than Last Year's.

Lissner Lurks Behind Pet Would-be Laws.

[BY DIRECT WIRE TO THE TIMES.]

SACRAMENTO, Jan. 5.—[Exclusive Dispatch.] Actual lawmaking began in the Thirty-ninth California Legislature this afternoon when fifty-nine bills, six Constitutional amendments, four concurrent resolutions and two joint resolutions were presented on a "round trip" roll call, in the Senate. This sort of call is where the roster is called alphabetically forward and backward with the privilege of introducing one measure on each call, but the Senators who had no bills ready, decided to others who had more than two and that's how bills that were prepared gained a calendar number.

It was also a race to get to the printer first as the Senate does not want to stand in line waiting for Assembly measures next week.

SUFFER BY COMPARISON.

Compared with last session's first roll call, the offerings of yesterday are trivial. The rush two years ago brought out 170 bills and eighteen Constitutional amendments with a score of resolutions, from now on the daily roll call is expected to average about twenty-five bills a day. The total for the session (two years ago was 254 bills.

The expected lawn on suffrage, local option, Sunday rest and anti-race track did not appear. These measures will all go to Senator Bell's Public Morals Committee when introduced. Bell will introduce the suffrage Constitutional amendment measure probably today. He says he cannot be convinced that woman suffrage may be gained by any statute as Mrs. Clara Shortridge Foltz of Los Angeles, is now trying to convince the members. Bell's amendment is the Lissner platform programme measure and will doubtless prevail.

Nevertheless, Senator Lewis of Stockton introduced a "half baked" suffrage amendment. It provides that at every election concerning the expenditure of money or the issuance of bonds "every woman having qualifications of male electors, who have property assessed for taxation," may vote on the particular question.

Senator Avery of Redlands has the honor of Senate Bill No. 1, the first of the present session. It amends the Municipal Corporations Act concerning cities of the sixth class so that the city of Redlands may possess the Australian and Omega of official tenure, that of the initiative, referendum and recall. The amendment writes substantially the provisions of the Los Angeles charter into the law governing all small cities, and makes the conference machinery. Referendum invocation, however, requires 25 per cent., and so does the recall.

WANTS JUDICIARY COMMISSION.

Senator Wright of San Diego has proposed an amendment providing consent and appointment of all the judiciary by a State Commission to be named by the Governor.

In the policy of Governor Johnson is to make judicial officers subject to the recall. Wright would interpose an amendment that will defeat this policy and yet serve practically the same purpose.

He is advocating the method indorsed by Governor Baldwin of Connecticut. Under his amendment, the governor is to name a commission of three members, each to serve twelve years and being qualified in the same way a Chief Justice of the Supreme Court must qualify.

This commission is to appoint all the Supreme, Superior, Appellate Judges and Justices of the Peace in the entire state. All appointees are to serve during good behavior not to exceed twelve years, but they may be removed by the commission upon presentation of charges and a trial at which the charges shall be substantiated. The commission is thus vested with the power of impeachment.

In contrast with the Lissner scheme to create a Board of Control to take care of all the State institutions, the Wright amendment preserves unalterably Lissner would control all the penal and eleemosynary institutions the same.

Senator Hurd has introduced the bill presenting the wishes of many Chambers of Commerce and Boards of Trade in the State for an appropriation of $50,000 to maintain California boost exhibits at big gatherings throughout the country. The idea originated with Secretary Wiggins of the Los Angeles Chamber of Commerce.

MORE LISSNER MEASURES.

Senator Roseberry introduced his employers' liability measure and his civil service law, both Lissner programme measures.

The civil service law does not include a pension system, as has been urged, though it is probable this will be considered in committee. It is proposed to establish compulsory annuity payments, but actuaries have not yet solved the problem of making such a scheme secure. The law as introduced does not drop the "civil service blankets" in all county employees, but retains them to submit to examinations and fill for an appropriation of $25,000 for the Riverside Agricultural Experiment Station was introduced by Senator Estudillo of Riverside and one appropriating $20,000 for a branch station in Imperial county by Senator Wright. Senator Thompson presented bills for $5000 for the Pathological Laboratory at Whittier, of which $2000 is to be used for equipment. These measures are all decided on in conference of Los Angeles.

Senator Wright also introduced a bill raising the salary of the District Attorney of San Diego county at $4000 a year, allowing him one deputy at $1800 and two at $1200.

...NG UP IN AN ELEVATOR.

...stern New Yorker's Spend Four ...ours Suspended Between ... Floor of Business Block.

[ASSOCIATED PRESS DAY REPORT.]

New York, Jan. 5.—Six men and ten women were liberated from an elevator cage at midnight after they had spent four hours imprisoned between the twelfth and thirteenth floors of a business building.

The car was jammed to its full capacity and for the whole time the prisoners were unable to change their positions or relieve aching muscles. ...ton of the metal cage ...

MES
n Bureau
g Street
ance Received,
REAU is for the accommoda
travel, dealrable hotels and
mountains.
ns sent by correspondents to "
road and steamship lines, hotels a
circulars and transportation litera
Times readers can obtain here in
for it, all the information necessary
service is absolutely free.

limate in America.
Hotel
iff.
ficent Electric Foun
ning water), 350 with
Roof Gardens. Ball
ew of the Mountains
Diego Bay and the
. Finest Automobile
Sailing, Fishing, etc.
. Hammam, Electric
y nothing of the two
he women's and the
under the personal
sulting Naturopathic

was opened with
th a superb musical
Service a la carte
served at 50c.
e and rates, or see
office, 206 Mercan-

naging Director.
ego, Calif.

Place to spend
onday—Than On
ISLAND

at 10:00 A. M. a
:00 P. M.
104 P. E. BLDG.
P6576. MAIN 4432.

TLAND S. S. CO
DAY 9TH
Astoria and Portland
AND MEALS.
Portland
$10.35
Second Class

The Hotel
at Hollywo
Phones Home 6
Sunset Hollywo
situated midway
Boulevard just

very
plan, $2.50 per day.
tains. Telephone
rooms for further
g Beach, C
ning 300 large rooms
year round. Boulev
CARL STANLEY,
ALWAYS OP
D. M. LINNA
Mg'r., Pass
FRANCIS COURT
ed—Every service
—Bungalows, 6 r
thing else like it in
ly located. We also
for sale and for rent.
LOMA
Open all the
sadena's Lea
Hotel
D B PLIMER Man
urative treatment and
delightfully situated
hour, telephone in every
o dust and no tips
Street car to door.
GW TAPE Lessee
N CAFE
restaurant Chop Su
ishes at short orders
Main st. Tel. Home
nch and health resor
e mountain slope of
ride Tent cottages
physician Trained
ding. Sanatorium
EL
ation see H. D. Di
1643. F. B. ROSS.
hot water. Hot and
room. Spacious
6688.
comfortable, inexpen
to depots, street
and up Special
Superb, Fast
press Steam
RD
LE
ays, Tue
Fridays
t Lake Depo
o with
Sound Ports

Cut Down

LAWMAKERS GET BUSY ON BILLS.

Seventy-one Provisos Aired on Roll Call.

Measure List Shorter Than Last Year's.

Lissner Lurks Behind Pet Would-be Laws.

[BY DIRECT WIRE TO THE TIMES.]

SACRAMENTO, Jan. 5.—[Exclusive Dispatch.] Actual lawmaking begun in the Thirty-ninth California Legislature this afternoon when fifty-nine bills, six Constitutional amendments, four concurrent resolutions and two joint resolutions were presented on a "round trip" roll call, in the Senate.

This sort of call is where the roster is called alphabetically forward and backward with the privilege of introducing one measure on each call, but the Senators who had no bills ready yielded to others who had more than two and that's how bills that were prepared gained a calendar number.

It was also a race to get to the printer first as the Senate does not want to stand in line waiting for Assembly measures next week.

SUFFER BY COMPARISON.

Compared with last session's first roll call, the offerings of yesterday are trivial. The rush two years ago brought out 170 bills and eighteen Constitutional amendments with a score of resolutions, from now on the daily roll call is expected to average about twenty-five bills a day. The total for the session two years ago was 1254 bills.

The expected laws on suffrage, local option, Sunday rest and anti-racing did not appear. These measures will all go to Senator Bell's Public Morals Committee when introduced.

Bell will introduce the suffrage Constitutional amendment measure probably today. He says he cannot be convinced that woman suffrage may be gained by any statute as Mrs. Clara Shortridge Foltz of Los Angeles, is now trying to convince the members. Bell's amendment is the Lissner platform programme measure and will doubtless prevail.

Nevertheless, Senator Lewis of Stockton introduced a "half baked" suffrage amendment. It provides that at every election concerning the expenditure of money or the issuance of bonds "every woman having qualifications of male electors, who have property assessed for taxation," may vote on the particular question.

Senator Avey of Redlands has the honor of Senate Bill No. 1, the first of the present session. It amends the Municipal Corporations Act concerning cities of the sixth class so that the city of Redlands may possess the Alpha and Omega of official tenure, that is the initiative, referendum and recall.

The amendment writes substantially the provisions of the Los Angeles charter into the law governing all small cities, and makes its observance mandatory. Referendum invocation, however, requires 25 per cent., and so does the recall.

WANTS JUDICIARY COMMISSION.

Senator Wright of San Diego has proposed an amendment providing consent and appointment of all the judiciary by a State Commission to be named by the Governor.

As the policy of Governor Johnson is to make judicial officers subject to the recall, Wright would interpose an amendment that will defeat this policy and yet serve practically the same purpose.

He is advocating the method imposed by Governor Baldwin of Connecticut. Under his amendment, the Governor is to name a commission of five members, each to serve twelve years and being qualified in the same way a Chief Justice of the Supreme Court must qualify.

This commission is to appoint all the Supreme, Superior, Appellate Judges and Justices of the Peace in the entire State. All appointees are to serve during good behavior not to exceed twelve years, but they may be removed by the commission upon presentation of charges and a trial at which the charges shall be substantiated. The commission is thus vested with the power of impeachment.

In contrast with the Lissner scheme to create a Board of Control to take care of all the State institutions, the Wright amendment preserves analogy to Lissner would control all the penal and eleemosynary institutions the same way.

Senator Hurd has introduced the bill representing the wishes of many Chambers of Commerce and Boards of Trade of the State for an appropriation of $6,000 to maintain California boost exhibits at big gatherings throughout the country. The idea originated with Secretary Wiggins of the Los Angeles Chamber of Commerce.

MORE LISSNER MEASURES.

Senator Roseberry introduced his employers' liability measure and his civil service law, both Lissner programme measures.

The civil service law does not include a pension system, as has been urged, though it is probable this will be considered in committee. It is proposed to establish compulsory annuity payments, but actuaries have not yet solved the problem of making such a system secure. The law as introduced does not drop the "civil service blanket" on all county employees, but requires them to submit to examinations giving them priority of the pass.

He will ask an appropriation of $25,000 for the Riverside Agricultural Experiment Station was introduced by Senator Estudillo of Riverside and one appropriating $20,000 for a branch station in Imperial county by Senator Wright. Senator Thompson presented a petition for $2500 for the Pathological Laboratory at Whittier, of which $2000 is to be used for equipment. These measures all decided on in conference of Los Angeles.

Senator Wright also introduced a bill raising the salary of the District Attorney of San Diego county at $4000 a year, allowing him one deputy at $1800 and two at $1200.

GOING UP IN AN ELEVATOR.

Two New Yorker's Spend Four Hours Suspended Between Floors of Business Block.

[ASSOCIATED PRESS DAY REPORT.]

New York, Jan. 5.—Six men and ten women were liberated from an elevator cage at midnight after they had been imprisoned between the twelfth and thirteenth floors of a business building.

The car was jammed to its full capacity and for the whole time the occupants were unable to change their positions even to relieve cramped muscles.

Woman Tells Story Of Intense Suffering

At the age of about 40 years, I was attacked with hemorrhage of the kidneys or bladder which continued for several years without a check. I finally took advantage of your generous offer and procured a sample bottle of Swamp-Root. Believing it helped me, I purchased a fifty-cent bottle, which convinced me that it was helping me. Three other bottles cured me. I purchased a fifty-cent bottle, brought my ailment back, but one bottle stopped it.

I feel as if I owe my life to you for the great blessing Dr. Kilmer's Swamp-Root has been to me. I recommend it to all human beings suffering as I was. You have my permission to publish this letter and if any person doubts it, if they will write me, enclosing stamp, I will give full particulars.

Yours very truly,
MRS. T. B. PHELPS,
Rocky, Ark.

Personally appeared before me this 31st day of August, 1909, Mrs. T. B. Phelps, who subscribed the above statement and made oath that the same is true in substance and in fact.

L. P. PURVIS, J. P.

Letter to
Dr. Kilmer & Co.,
Binghamton, N. Y.

Prove What Swamp-Root Will Do for You.

Send to Dr. Kilmer & Co., Binghamton, N. Y., for a sample bottle. It will convince anyone. You will also receive a booklet of valuable information, telling all about the kidneys and bladder. When writing, be sure and mention the Los Angeles Daily Times. For sale at all drug stores. Price fifty cents and one-dollar.

THE LEGISLATURE.

(Continued from First Page.)

ference is on late tonight to determine how to meet the challenge.

TEXT OF CHALLENGE.

In his telegram to Works, Spalding said:

"To Judge John D. Works, candidate for United States Senator, Sacramento, Cal.

"This morning's paper quotes you as follows: 'The legislators know the law, and I am willing to leave it to them.'

"I agree with you that the legislators know the primary law, but either you or I do not. I claim that under a strict interpretation of the direct primary law, I carried the August primary election by a majority of seventy-three districts against forty districts by you. By this vote of the people I was elected United States Senator in accordance with the primary law, and it only remains for the legislators to represent the vote of the people of their respective districts by ratifying my election.

"I understand that it is claimed by you and those speaking in your behalf that as you received a slight plurality of votes, largely from your own county, you base your legal claim upon that fact alone. I find nothing in the primary law that in any way refers to such a method of reckoning the results of the primary vote. How, then, can such a question become a factor at this time?

"In order to enlighten the public mind and to avert any beclouding of the real issue, I hereby courteously challenge you, in your professional capacity as a lawyer and former judge of the Supreme Court of California, to publish in a leading Sacramento daily newspaper an opinion signed by yourself, stating that not I, but you, in accordance with the California direct primary law, are now legally entitled to be elected by the State Legislature to the office of United States Senator.

[Signed] "A. G. SPALDING."

After his "reception" was over Works retired to his chamber and declined to make any comment on the challenge. He said he might say something tomorrow, but he doubted it.

Developments today elated the Spalding forces and particularly the assurance that a majority of the members from Southern California are opposed to Works, most of them openly. Tonight Mayor Conard of San Diego, who is chairman of the Spalding Committee, made this statement:

"Our position is materially strengthened today by reason of the fact that legislators north of the Tehachepi have discovered that the claim of Judge Works's supporters to the effect that they have a solid delegation from Southern California, with the exception of San Diego, for Judge Works, is absurd and without foundation.

"We have a majority of the Legislators south of the Tehachepi for Spalding, and reiterate our statement of yesterday to the effect that Judge Works not only has a minority of votes of the Legislators south of the Tehachepi, but lacks the solid support of his own delegation from Los Angeles county.

"We will have at least seventy votes on joint ballot, which insures the election of Spalding."

GUESTS DRAGGED IN.

The reception to Works was in charge of Lissner, Marshall Stimson and Lieut.-Gov. Wallace. It dragged a little, like the Biblical rich man's wedding feast, and couriers were sent out into the humming lobbies to bring up guests. Such as had overcoats or were not afraid of chills responded. The "reception" continued as a frigid apology for what it was called until 10 o'clock, when it ended.

Had Spalding been here tonight he need not have held a reception. It would have been spontaneous for the more the members see of Works the less they heed the whip of the boss. Three-fourths of the membership does not want to vote for him. If Lissner wanted enthusiasm in the campaign he is getting it, but it is cold and clammy. All that holds the Works element together is the power of the boss, ramified as it is with the official patronage of both houses and the apparent tacit understanding that the executive patronage is a part of the jack pot.

All that is needed to assure the election of Spalding on the first ballot is his presence here before next Tuesday. It would reassure members who are in doubt about him and who pronounce him too vague and intangible under present conditions. His dignity, intelligence and agreeable personality and his ability to answer all the questions that are in the minds of Northern legislators to their satisfaction would

Dollars for You

These Phenomenal Lowman Price Reductions mean dollars for every man who has the foresight to take advantage of them.

All Our $15 Suits and Overcoats---None Excluded..... $9.75
All Our $20 and $25 Overcoats and Suits, Blacks & Blues Included $14.75
All Our $30 Overcoats and Suits Blacks and Blues Included... $18.75
All Pants, Fancy Vests & Sweater Coats a Quarter Off

Sale of "Manhattan" and "E. & W." SHIRTS

The $1.50 Quality.... $1.15
The $2.00 Quality.... $1.35
The $2.50 Quality.... $1.65
The $3.00 Quality.... $1.85

All French $5.00 Hats $3.90
All Our $3.00 and $3.50 Hats $1.50
75c and $1.00 Neckwear 50c
50c Neckwear 25c
Fowne's $2.00 Gloves $1.50
Fowne's $2.50 Gloves $2.00

"The Store That Sticks to Facts"

Lowman & Co. INC.

E. W. LOWELL. PRES. J. F. ANDREWS JR. SEC'Y.

133 S. SPRING STREET—

Pliant.

UNCLE SAM'S SUIT LEGAL SLAP ON THE WRIST, SHIP LINES AVER.

[ASSOCIATED PRESS NIGHT REPORT.]

NEW YORK, Jan. 5—In reply to the complaint filed yesterday by the Federal government against thirteen of the principal trans-Atlantic steamship lines and twelve of their officers, Vice-President A. S. Franklin of the International Mercantile Marine Company, one of the defendants, intimated that the suit was a friendly one, in the nature of an act in equity, and brought to determine what rights the companies had in co-operation to regulate their business.

SUES IN EARNEST.

"The suit speaks for itself," said Dist-Atty. Wise tonight when shown Mr. Franklin's reply, "and was brought by the government in all seriousness to obtain the relief asked for in the petition."

In this petition the government seeks an order from the United States Circuit Court of Appeals, restraining the defendants from entering at or clearing their vessels from any American ports while they continue to remain in an alleged illegal agreement to restrain trade known as the Atlantic conference, and entered into at London February 5, 1908.

DO NOT FEAR OUTCOME.

[ASSOCIATED PRESS DAY REPORT.]

HAMBURG (Ger.) Jan. 5.—No anxiety is expressed in local shipping circles concerning the suit instituted by the United States government to close American ports to vessels of the thirteen defendant trans-Atlantic steamship companies comprising the Atlantic conference, so long as they continue an alleged agreement to apportion all traffic pro rata and destroy the competition of competitors engaged in the steerage traffic between the United States and Europe.

In a statement issued by the officers of the Hamburg-American line today it is explained the suit is welcomed with confidence that the Sherman Act, under which the action is brought, will be declared inapplicable to foreign companies.

WANT COURT RULING.

"The foreign companies themselves," reads the statement, "desired legal action to test the American anti-trust law, being convinced the suit will serve only to clear up that situation and prove that the law is inapplicable and thus put an end to the agitation of competing companies who are the sole instigators of the movement."

The statement concludes: "Leading American lawyers are of the opinion that such an extension of the Sherman law to foreign companies is impossible. Otherwise the American anti-trust law could be applied to all foreign manufacturers who export to the United States and are members of any syndicate."

Postponed.

DEATH OF ELKINS CAUSES DELAY IN OPENING OF FIGHT ON LORIMER.

[ASSOCIATED PRESS NIGHT REPORT.]

WASHINGTON, Jan. 5.—The adjournment of the Senate until Monday on account of the death of Senator Elkins, made material changes in the plans of those opposed to Senator Lorimer being permitted to retain his seat.

It was expected that Senator Owen would speak today in criticism of the report of the Committee on Privileges and Elections and that he would introduce a resolution to declare the election of Mr. Lorimer illegal. The adjournment until Monday, however, makes it possible for Senator Beveridge to complete a minority report and it is now believed that he will submit such a report Monday and make a speech upon it.

There is some question now whether Senator Owen or Senator Beveridge will fire the first gun in the fight against Lorimer. If Senator Beveridge is ready Monday, the general impression is that Mr. Owen will step aside and let the Indiana Senator speak first.

Mr. Owen is said to desire to speak against Lorimer because the show of corruption in the Illinois Legislature seems to offer a good argument in support of the Owen resolution for a constitutional amendment to provide for the election of Senators by direct vote.

There are evidences that Senators are being asked to take sides on the Lorimer case and every indication points to a long and heated debate.

WOMAN IS GOING BALD.

Scalp Specialist Causes Chorus of Ahs! At New York Lecture When He Flays "Rats."

[BY DIRECT WIRE TO THE TIMES.]

NEW YORK, Jan. 5.—[Exclusive Dispatch.] When Dr. Everett Garnsey Brownell arose to address the Rainy Day Club on "The Hygiene of the Hair" at the Hotel Astor this afternoon, the 200 or more women present expected a matter of fact talk on the care of the scalp.

But when the physician declared that if the excessive use of false switches, curls, rolls, rats and coiffures is continued, the next generation of women will commence life with little or no hair at all, his auditors were filled with amazement.

When he had finished his thirty minute discourse, Dr. Brownell, who is a scalp specialist, was approached by several members of the club, who seemed greatly concerned about his warning. He told them that they had better heed his advice and give their scalps a chance to breathe, or be prepared to suffer the consequence.

STOCK GAMBLER MAY RECOVER.

Sues Estate of Head of Bucket Shop for Losses Sustained and Supreme Court Upholds Right to Try Case.

[BY DIRECT WIRE TO THE TIMES.]

BOSTON, Jan. 5.—[Exclusive Dispatch.] In his suit to recover money lost in stock transactions Max Lantin of Globe, Ariz., can proceed against the estate of N. B. Goodnow, under a decision just given by the Supreme Court.

The suit was against Edward B. Goodnow et. al., to recover for frauds plaintiff's claim, carried on a bucket shop.

A Superior Court jury found for the plaintiff for $12,047, the full amount claimed as against Kennedy and Worth, the other partners. The court directed a verdict for the other defendants, E. B. Goodnow, Anna F. Goodnow and Mabel L. Goodnow, executrix N. B. Goodnow who died November 3, 1903.

Nathan B. Goodnow did business for a number of years prior to 1900, ostensibly as a banker and broker. Kennedy and Worth were in his employ. Lantin lost money in his stock transactions with the concern and as the estate of Goodnow was financially responsible he wanted to hold it. The Superior Court refused to allow evidence bearing on liability of the Goodnow estate to go to the jury and the plaintiff excepted. His exceptions are now sustained and he can go to trial with a view of holding the estate for the amount of his losses.

SUFFRAGIST IS CONFIDENT.

Says British Women Will Be Casting Ballots Within a Year—Showing Americans How to Win.

[ASSOCIATED PRESS NIGHT REPORT.]

NEW YORK, Jan. 5.—Miss E. Sylvia Pankhurst, daughter of the leader of the British militant suffragettist, who has been imprisoned twice because of her activity in the cause in the streets of London, is here to instruct American women in the latest English methods of bringing about women's suffrage.

"Will the English women get the ballot?" she was asked.

"They will," was the prompt reply. "We will get the ballot within a year. We have the assurance from the Premier that the old bill will reach its

Political.

WILSON APPEALS FOR MARTINE.

GOVERNOR-ELECT EXPRESSES CHOICE FOR SENATOR.

Overflow Audience Hears Arraignment of James Smith, Jr., Who Is Aligned With Corporations By His Opponent's Champion in Address Devoid of Personality.

[ASSOCIATED PRESS NIGHT REPORT.]

JERSEY CITY (N. J.) Jan. 5.—"God defend us against compromise; I would rather be a knave than a coward."

Woodrow Wilson, Governor-elect of New Jersey, thus declared his attitude tonight in his first direct appeal to the people since the opening of the New Jersey Senatorial contest.

He spoke to an audience that filled to overflowing the hall where his first address in the campaign that resulted in his election was made. At every reiteration of his determination to fight to the last for the election of James Martine to the United States Senate, he was cheered.

Turning to Mr. Martine, who sat on the platform, he said: "I appeal to Mr. Martine never, under any circumstances, to withdraw."

Dr. Wilson opened his address with an arraignment of James Smith, Jr., Martine's opponent, as the representative of special interests. He declared that his attack was not personal, that he implied nothing against Mr. Smith except that he could think in terms of all-America only as the great corporations thought.

Any suggestion that there was a split in New Jersey Democracy, Dr. Wilson derided.

"It is not a dangerous or capital operation to cut off a wart," he said. "The thing can be done while you wait and it is being done. The clinic is open and every man can witness the operation.

"When any organization sets itself above the party which it undertakes to serve, or would have you believe that it pretends to serve, then it is time for the operation; the wart must be removed.

"Business interests are involved in this matter and not political principles. These business interests intend, if they can, to own any organization that is the governing organization in the affairs of America. They cannot own it if the business is done in the open.

"I want to point out to you that Mr. James Smith, Jr., represents not a party, but a system of political control which does not belong to either party and which, so far as it can be successfully managed, must belong to both parties."

MAINE SALONS THIRSTY?

Senate Repeals Sturgis Law, Designed by Republicans to Enforce Prohibition Throughout State.

[ASSOCIATED PRESS NIGHT REPORT.]

AUGUSTA (Me.) Jan. 5.—Governor Plaisted had not been in office two hours before the Senate passed, under suspension of the rules, a bill repealing the Sturgis law, which was designed by the Republicans to enforce the prohibition law. Many Republicans hold that the defeat of their party last September was largely due to the unpopularity of this law.

HOOSIER LAWMAKERS MEET.

DEMOCRATS IN CONTROL.

[ASSOCIATED PRESS NIGHT REPORT.]

INDIANAPOLIS, Jan. 5.—When the sixty-seventh session of the Indiana General Assembly convened today, the Democrats had a good working majority in both houses for the first time in sixteen years. The session, by law, is limited to sixty days, but it promises to be one of the most important in the history of the State. Among the more important matters to be considered is the election of a United States Senator. At noon both houses met jointly in the chamber of the House of Representatives and listened to the message of Governor Marshall.

FRIAR LANDS PROBE.

WASHINGTON, Jan. 5.—The Philippine land investigation was resumed today by the House Committee on insular affairs. Representative Martin of Colorado cross-examined Dean C. Worcester of the Philippine Commission. Martin sought light as to the arrest of Manila newspaper men for

AUCTION

The last few days of A. E. MORRO auction of jewelry will be marked the greatest bargains ever known.

—The sale begins at 2 o'clock daily. entire magnificent stock of diamo solid gold jewelry, silverware, cut g etc., goes under the hammer without strictions or conditions. It's a su money-saving opportunity that no can afford to overlook. Come today o'clock. When $40,000 is raised the will immediately close—so hurry.

A. E. MORRO FOURTH AND BROADWAY

Getting Together.

CREEDS IN UNION IS THE HOPE.

MOVEMENT GAINS HEADWAY AT EVENING BANQUET.

Men From Various Denominations, in Attendance at the Gathering, Speak in Favor of the Cause. Notable Incident Creates Feeling of Warm Sympathy.

What is expected some day in the near future to be the greatest church movement since the time of the Reformation was given added impulse yesterday evening at a banquet in the Y. M. C. A. dining-room, given under the auspices of the St. Andrew's Brotherhood to the various denominations of the city with the idea of furthering unity of all creeds.

There were men from the Episcopal, Lutheran, Congregational, Presbyterian and Baptist denominations present and all of them had a word to say in advancing the cause. When Bishop Joseph H. Johnson grasped the hand of Rev. Hugh K. Walker of Immanuel Presbyterian Church he greeted him and said: "I recognize you as one of the faithful disciples of the Lord, as faithful as myself and even more so since you love the Lord which forms the bond that binds us all."

This incident created a warm feeling of sympathy between all the denominationalists present. The general trend of the speakers showed that union can only come by a closer personal relationship of all men based on the common spiritual ground, something which will remain impossible as long as the dominant thought goes only into a discussion of theories and dogmas of various creeds.

The dinner was the first of what is expected to become a monthly series, initiated by the Brotherhood of St. Andrew of the Episcopal Church.

The first outcome of the attempt at unity in Los Angeles will be a daily interdenominational service during the entire Lenten season in one of the downtown theaters. The Brotherhood in previous years has held a noonday service for people of the Episcopal faith, but it will be the endeavor this year to make the services interdenominational with participation by all churches and all preachers.

ABE HUMMEL IN TROUBLE.

Collector of Customs Loeb Prepares to Take Fall Out of Notorious Divorce Lawyer, for Evading Duties

Pig 'n Whistle

(Trade Mark Registered)

There Are Many Happy Moments spent at the tables of the

Pig and Whistle

that are never forgotten.

Chocolates

"The Taste You Never Forget."

224 S. Broadway

sentenced to a year's imprisonment and fined $300 for subordination of perjury in connection with the Dodge-Morse divorce case a few years ago, is again in trouble.

Hummel started on a tour of the world immediately after his release from Blackwell's Island, accompanied by Mrs. Sophia H. Kaffenburgh and Miss Bertha Hummel. The party arrived in San Francisco on June 1 of last year from the Orient, according to the report of Collector of the Port Stratton of San Francisco. Hummel cleamed and received exemption from the payment of customs duties by declaring that he was a resident of a foreign country, England.

When Hummel arrived here a short time ago Collector Stratton began an investigation, which revealed the fact that Hummel is a resident of New York, and, therefore, not entitled to the privileges of a foreigner. In the matter of paying customs duties Collector Stratton has been instructed forward a copy of the declaration made by Hummel when he left San Francisco, and when the papers are received the government will proceed against him, but whether action criminally has not been determined.

NEW HEAD FOR MARE ISLAND.

WASHINGTON, Jan. 5.—Capt. H. Harlow has been appointed commander of the navy yard honored at Mare Island, California, and has been detached from the

...ve Doings in Field of Sports: Autos, Baseball, Ring.

Still Hunting.

...EDIE IS ...AFTER STARS.

...Pake Coast League Men ...Other Teams Drop.

...nd Manager Evinces ...Interest in Meeting.

...rs Will Probably Train ...at Santa Maria.

[DIRECT WIRE TO THE TIMES.]

...RTLAND, Jan. 5.—[Exclusive ...ress.] Walter H. McCredie left ...day morning for San Francisco ...nd the meeting of the Pacific ...League January 7.

...redie says he is not particularly ...ted in any of the legislative ...likely to be brought before the ...te and is making the trip to ...assure that Portland is taken care ...

...s the matter of the schedule and ...t view of securing some players ...one to be disposed of by the other ...y. Mac has held several confer... with Vean Gregg, the big south... who at present is balking at the ... offered him by the Cleveland ...ians. The Portland manager is ...g on taking Gregg to the Port... Beavers' training camp next ... and working him with the Port... pitchers a week or so before he ... to report to the Cleveland team. ... asked whether he intended to ... to Cleveland, Gregg replied: ... I guess everything will be all ... ...ore returning to Portland, Mc... intends to visit Santa Maria ...other Southern California points ...ntemplated as possible training ...nds and will definitely select the ... Santa Maria seems to be the ... likely point. He will also confer ...G Norris R. O'Neill, president of ...Western League, and Pacific Coast ... for the Boston "Red Sox," of ...American League, which team ... to train in California this ... relative to getting dates with ... club for his Portland team.

DOYLE GETS BUSY.

SHAKES UP BALL TEAM.

...t Doyle got busy Tuesday when ...oyle team arrived here from its ...disastrous trip to San Diego and ... up his team. Only five members ...e original team remain in Ten... Burrell, McClelland, Warrender ...tiger and Doyle has added Gra... Pittman and Pitchers Wylie and ...hall, Catcher Bert Whalen and ...lder Tonneson. Kitty Brashear ...signed as manager and Tennant ...e field captain.

...Doyles are to meet the Giants ...rthis week for four games, one on ...ay, one Saturday and two on Sun... afternoon for one admission. The ...rmicks are to play in San Diego ...week.

On the Bit.

...ASSY RACE SHOWN BY AMON.

...NG SPRINTER GALLOPS AWAY WITH BABY EVENT.

...n Dale Sets the Pace in Three ...rong Dash But Cannot Maintain ... Lead—Eddie Graney Captures ...ature Number—Feather Duster Best in the Wind Up.

[SOCIATED PRESS NIGHT REPORT.]

...KLAND, Jan. 5.—Amon proved to ... high-class youngster by his easy ...ory in the 2-year-old race at ...ryville today. Although slow to ... going he galloped over Lem Dale, ...pacemaker, the final sixteenth. Re...:

...ree furlongs: Alchemist (Archibald,) ...; Lookout (Glass,) second; Meada ...entry,) third; time, 1:13 4-5. Volt... ...te, Mossback, Gypsy Girl, Galene ...ria, Lovely Mary, Ironbound, Camera, ...Ibio, Cameo also ran.

...ix furlongs: Swede Sam (Fischer,) ...; Lady Adelaide (Pickens,) second; ...naut (Mentry,) third; time, 1:13. ...er Gulch, Burnett, Aunt Polly, ...stina, Pete, Netting, Who also ...

...hree furlongs: Amon (Kirschbaum,) ...; Lem Dale (Archibald,) second; ...g Earl (Garner,) third; time, 0:35 ... Camarada, Vanir, Nada Mass, ...ender Lass also ran.

...ile: Eddie Graney (Garner,) won; ... Meade (Thomas,) second; The ...Diff's Daughter (Davies,) third; ...De, 1:40 1-5. Marburg, Madeline, ...grave, Dahlgren also ran.

...ix furlongs: Faneuil Hall (Taplin,) ...; Native Son (Frach,) second; ...enger (Kirschbaum,) third; time, ...2-5. Novgorod, Electrowan, Cal. ... Harry Stanhope, Minnedocia also ...

...en furlongs: Feather Duster (Ke... won; Crex (Kirschbaum,) sec... Academist (Garner,) third; time, ... Beatrice Soule, Summertime, ...Caesar, Cisko, Amala also ran.

OAKLAND ENTRIES.

...erlongs: Ayame, 110; Rusmax, ...ark, 107; Dolly V. B., 105; ... Port Arlington, 104; Right ...ille Manley, Anne Revere, ..., Gyptis, Bell Cliff, 102.

...enths mile: Homerun, ... Jack Roberts, John H. ...fttertime, 109; Binocular, ... Eddie Mott, 94; Helen ...inny, 92; Rosey Posey.

...fourth miles: Buck... ...ressey, 106; Endymion II. ...; Sir John, 102; Eddie Gra... Lotta Creed, 100; Sir Wesley, ... Officious, 95; Taney, 90.

Marchmonet, Lord of the For... Port Johnson, Coppertown, ...Bard, 104; Old Mexico, 102; Bel...

Dave Weber, Jim Cafferata, ... Fryer, J. C. Clem, 106; Court ...; Kaiserhoff, Cataline, Mr. ...ool, 103; Friese, Judge Hen... Lady Mo... 98.

...ourne C... Patten, 112;

rank of breeders. The announcement is made by his agents who have been authorized to sell his entire string of horses, about fifty head in all, at public auction next month.

The only horse which will not go under the hammer is the famous stallion Prodigal, 2:16, now twenty-five years old, which the Senator has owned many years.

Senator Bailey gives lack of time and pressure of other business as the reason for his decision. The announcement came as a surprise to horsemen here. The Senator is now the only leading man in public life interested in the American trotter as a practical breeder. He is rated as an authority on blood lines and scientific breeding, and for many years has taken an active part in the improvement of the American light harness horse and the advancement of racing. He is president of the American Association of Trotting Horse Breeders.

JACKSONVILLE SPORT.

ROSE OF JEDDAH BLOOMS.

[ASSOCIATED PRESS NIGHT REPORT.]

JACKSONVILLE (Fla.) Jan. 5.—G. P. Shinn sent another winning two-year-old to the post in his Rose of Jeddah, which easily defeated a band of shifty youngsters in the first race today. Summary:

Two furlongs: Rose of Jeddah won, Silas Grump second, Gold Mine third; time, :23.

Six furlongs: Marie Hyde won, Ben Lomond second, Louise Rell third; time, 1:16 1-5.

Seven furlongs: Carlton G. won, Tom Hayward second, Dr. Holzberg third; time, 1:29 4-5.

Mile and seventy yards: Earl of Richmond won, Limpet second, Aviator third; time, 1:49 2-5.

Six furlongs: Eye White won, All Red second, May Amelia third; time, 1:15 2-5.

One and one-sixteenth miles: Star Over won, Falacada second, Ed Keck third; time, 1:51 2-5.

JUAREZ STRUGGLES.

CALISSE WINS BABY RACE.

[ASSOCIATED PRESS NIGHT REPORT.]

JUAREZ, Jan. 5.—Calisse won the first baby stake race of the year today at Terrazas, in the Santa Clara stake at three furlongs. Harrigan made a track record for five furlongs, when he won the fifth race in 58 2-5s., which is two-fifths of a second slower than the world's record. Summary:

Seven furlongs: Loween won, Soon second, Doughty third; time, 1:28 4-5.

Six furlongs: Silk won, Baccarra second, Dennis Stafford third; time, 1:14 3-5.

Mile: Polls won, Meadow second, Helmet third; time, 1:38.

Three furlongs: Calisse won, Bessie Frank second, Luna Bell third; time, 0:34 3-5.

Five furlongs: Harrigan won, Napa Nick second, General Marchmont third; time, 0:58 2-5.

Mile: John Louis won, Kopek second, Bon Ton third; time, 1:39 3-5.

CARDS AT TAMPA.

HORACE E. FIRST AGAIN.

[ASSOCIATED PRESS NIGHT REPORT.]

TAMPA (Fla.) Jan. 5.—Warm weather and the best card at the meeting attracted a large crowd to the West Tampa course today. The Elisabethan's performance in the last race was the feature, when she entered home in front of Bethlehem, who was two lengths in front of Piute. Summary:

Six furlongs: Merise won, Beth Goodwin second, Walter McLean third; time, 1:18.

Six furlongs: Big Osage won, George Turner second, Fenrir third; time, 1:18 3-5.

Six furlongs: Tony W. won, Rubiola second, Sweet Owen third; time, 1:18.

Six furlongs: Horace E. won, Hiram second, Ringer third; time, 1:18 1-5.

Five furlongs: Dr. Hollis won, John Martin second, Gilpin third; time, 1:06 3-5.

One mile and one-sixteenth: Elizabethan won, Bethlehem second, Piute third; time, 1:54.

Quite an Idea.

AEROPLANES TO SCARE SAVAGES.

DIME-NOVEL EXPEDIENT OF FRENCH LEGISLATOR.

Paper-Made Birds May Play Role of Bugaboo to Soudan Tribesmen. Bill Actually Introduced in Chamber of Deputies to Get Money for Project.

[BY DIRECT WIRE TO THE TIMES.]

PARIS, Jan. 5.—[Exclusive Dispatch.] A project for the use of aeroplanes with which to frighten the natives of the French colonies in Africa into submission has been introduced in the Chamber of Commerce in the form of a bill providing for an appropriation of $80,000 for "colonial military aviation."

It seems probable that the measure will be passed in view of the recent defeat of the French by the tribesmen of Onadai, when Col. Moll, commander of the French forces, was among the slain.

Deputy Gasparin, who is a strong advocate of the plan, said today: "Would the sad events at Onadai have happened if Col. Moll had had with his deposition a few aeroplanes? Perhaps not. Anyway, in the desert regions, where the means of transportation are very meager, the aeroplane could be used to carry orders. Certainly the sight of a great white-winged airship sailing overhead would be sufficient to inspire the natives with a salutary fear and tend to calm their warlike feelings. They would understand that they had no chance against the power of France and would submit to its domination loyally.

"Yes, there should be aeroplanes, not only in West Africa, but also in Indo-China, the Congo and Madagascar. The last-named country offers superior conditions for experiments. The inhabitants have long demanded a railway connecting Tananarive with the west coast. Instead of devoting immense sums to this work and burdening the colony with heavy debts, why not consider an aeroplane service? I understand that M. Picquie, Governor of the island, is actually studying the question of using aeroplanes for carrying the mails.

"Undoubtedly French prestige would be tremendously increased when the natives behold the first aeroplane skimming over the capital of Madagascar."

SEALS SELECT CAMP.

[ASSOCIATED PRESS NIGHT REPORT.]

SAN FRANCISCO, Jan. 5.—The San Francisco baseball team, it was announced today, will do its preliminary training this season at Modesto. Twen... players will pitch camp there Feb... from Monday, Le., to Tallulah ... select family hotel, 110 rooms. Every...

Finis.

LIGHTS ARE DIMMED AT FIESTA AND SHOW DOORS ARE CLOSED.

Motor Salon Finish Comes Amid the Tooting of Many Horns and Midway Crowds See the Finale of the Big Exhibit Under the Best of Conditions—Auto Industry Is Given a Substantial Boost.

TWENTY-four thousand lights were dimmed at 10:30 o'clock last night at Fiesta Park, and the finest automobile exhibit ever held in the West came to a close. The incandescents, which have glowed from the immense dome of the largest tent ever erected will shine no more this year. The best motordom has to offer loked good last night to thousands. Many of the cars are to appear on the streets in a few days.

As a fitting finish to the big show thousands attended the last session which came to a close with bands playing and horns tooting loudly. The show has been an immense success and the industry has been boosted as it never was before. The scene last night was not unlike that of several other evenings but the crowd enjoyed itself taking in the booths and examining every car.

Special selections from the orchestra enlivened the evening but the general topic was the close of the show which has meant so much to the automobile dealers in this city. The cars were discussed but were not criticized. The motor salon was at its best and the river and Bridal Veil falls looked the same as on the opening evening. The close came all too soon for many.

When the signal for "taps" was given last night thousands regretted that the motor salon doors must be shut. They saw the finish of the big exhibit and heard the reports of the dealers who have done a remarkable business during the past two weeks. The covers were spread over more than a million dollars worth of autos, when the lights were out.

Though the show could not have been held until Saturday night because of the demand for cars, the automobile men are satisfied with the results as many cars have been sold. The profits are twice as large as last year and the showing made in each booth eclipses that of last year which was one of the finest up to that time.

MANY THERE.

Early in the evening the throng began to gather and by 8 o'clock the midway held a crowd of interested ones ready to take a final glimpse at the beauties which have attracted so much attention. It was a scene long to be remembered, as many of the dealers who were sorry to close the doors had sold almost every car in the booths. Many of the spaces were vacant and the show would have been spoiled today if it had continued. It was a wise decision to close.

There is a question now in the minds of the committee men as to just how long the exhibit should have been held. It is hard to hold a show of the kind for two weeks, as purchasers of cars demand a delivery as soon as possible. As a result of this desire on the part of the public many cars were taken from the booths yesterday and others were taken earlier in the week.

The machines had to go, for the buyers demanded their cars. There was nothing else to do but to make the deliveries on the spot. The empty places could not be filled, and they remained without cars to adorn them. It was a peculiar and a trying situation, as the cars were the centerpieces of the big display.

When P. A. Renton made six sales on Monday of this week he decided that it had been a mistake to hold the show open for a second six days. The Overland cars he had sold were promised for delivery as soon as possible. The purchasers desired them at once and they got their cars yesterday.

CARS SOLD.

This was also true of W. D. Howard, who sold the first limousine in the show. When the big inclosed car was signed for, the stipulation was that it should be delivered this week. The Winton booth is near the door, and it was hard luck, but the car was taken from the display of the W. D. Howard Motor Car Company at a time when it could not be spared. Howard is pleased with the sales record he made at the show, but he would have been willing, if it had been possible, to hold the exhibit until Saturday night.

The Lord Motor Car Company was hit hard. The Flanders and the E.M.F cars have been sold in large numbers and again the proposition of deliveries became urgent. As a result the machines were taken from the booths and were given to the customers who had already paid their checks and were waiting for the cars.

This same story is true of every exhibit in the big tent. It was time for "taps" two days ago, but the committee was reluctant to believe that this was necessary. With 200 cars in the big space it seemed reasonable that they would remain for fourteen days. They did not, however, and because they were sold the dealers are proud that the condition of the market is such that cars are being rushed into the hands of the purchasers.

This show has been a record-breaker in a great many different ways. It is the most expensive show ever held. The bills for the exhibit will total more than $40,000. This is a large sum to display the season's best productions, but it was worth the price.

The public has been given a chance to compare the latest makes of motor cars. The best the eastern factories have to produce are offered to the automobile world and the cars have made the hit the dealers believed they would. As a result, the market is in better shape now than it was two weeks ago, say the dealers.

Among the top-notchers at the show in the Western Motor Car Company, which has made a high daily average of sales. The Chalmers has proven a great winner. The public desires this car and it is claiming its patrons in large numbers. The total business of this concern is large and mounts up into the tens of thousands of dollars for this exhibit.

The Hudson "Express" was sold the first night of the exhibit. This was only a beginner for Frank Hughes, who continued to make sales in one-two-three order. He found his customers ready to take the cars and confronted the possibility of being obliged to strip the booth of the beauties, which were attracting so much attention.

GLIDDEN TROPHY.

In the Chalmers exhibit the Glidden trophy attracted many, but there were others who came to purchase cars. As a result of this, every Chalmers in the booth was sold and today they will be delivered to the anxious ones who have awaited the machines so long.

In the Packard booth the same story can be told. Every Packard shown is sold and the deliveries must be made at once. Instead of being whirled back to the salesroom, Earle C. Anthony will have them sent to the private garages of the persons who have bought the cars. He is doing one of the largest volumes of business since he started with an agency, and the show has pleased him much.

Over in the Locomobile booth, cars have been sold. The exhibit has meant much for the Los Angeles Motor Car Company and deliveries are to be made today in order. The cars have pleased a great many and Robert Peyton has a number of checks which represent deposits on the show cars and a number of prospects which mean other sales.

The Shafer-Goode company has a list of three sales to report. This means the entire booth allotment. The concern has prospects to work on this week and it was time to get back to the garage. The Glide cars are popular and at least three citizens will be riding in their new motor cars today.

Worn out with the work of almost two weeks, the committee is ready to quit. Chairman P. E. Greer threw up the sponge last night and he is waiting for the reports today. He has worked hard and faithfully and now is prepared to go back to the Greer-Robbins Company where Mitchell cars will be delivered in quick succession. The show has meant much for the Mitchell but Greer has worked for the good of the larger number and has made a host of friends.

HARD AT IT.

There has been so much to do out of the ordinary that Greer has had his hands full every minute. This show was larger than anything of the kind ever held before. It was a stupendous task to build the exhibit and to manage it after it was in place. There has not been a hitch in the programme and everything was ready for the finish last night.

The climax came at 10:30 o'clock when the committee made a canvas of the exhibit to ascertain how the dealers feel. Every exhibitor was satisfied and each automobile man had sales to report. It was a show worth while, they said.

The showing made by the autoists was better than the committee hoped it could possibly be. The money value of the cars distributed reaches a high mark. The salon has been a success and the committeemen are a unit in their belief that the show had done wonders for the industry.

Charles Cotton, the Beau Brummel of the committee, will throw up his position this morning. He has been one of the hustlers on the show committee and is satisfied with the results. He has been good natured every day and was sorry last night the show could not be continued until tomorrow night.

W. A. Shafer is ready to pay bills today. Accounts have been carefully kept up to date and will be closed by Saturday. It matters not whether the show makes or loses money, the bills will be settled quickly by the treasurer who has been on the job every instant. Now he will "Glide" back to headquarters on Tenth and Olive streets.

Ralph Hamlin saw the lights go out last night with the most joyous feeling he has had this week. He was ready for the finish Wednesday but it came a day late, for the air-cooled man who has sold every car in the Franklin booth. "Taps" sounded good to Ralph, who has done much to make this show a marked success.

RED HAT GONE.

A. M. Young is on the sick list. His red hat was the hit of the Thomas-Mercer booth but it is gone now. The green Thomas "Flyer" was sold yesterday and the hat goes with the car. As he promised, Young's cap was included in the equipment of the handsome car which was one of the attractions of the Thomas booth. Young was not on hand for the finish of the big show but he has been there almost every day and is a hustler when he is out of bed. The record of sales has pleased the red hat man.

W. H. Halliwell, the Warner speedometer man was proud to report last night that almost every car in the show is equipped with a Warner autometer. With the aid of his brother, Charles Halliwell, the two have been hustling and as the cars have been purchased they have been equipped with the speed measurers.

Nervy as Ever.

BARNEY READY FOR HARD RACE.

WANTS WORLD RECORD AT HIS ASCOT PARK MEET.

Lightning Benz Is Tuned for Speed Dashes and Champion Racer Is Groomed For His Most Thrilling Drive on the Dirt Course Tomorrow Afternoon and Sunday.

Barney Oldfield's gold, speed-king crown is finished. The diamond-studded coronet, which will be pressed on Barney's brow at Ascot Park Saturday afternoon by Frank Chance, was delivered by the makers last night to Ed R. Maier, who is chairman of the committee of Oldfield's friends in charge of the arrangements. The crown will be on exhibition in a local jeweler's window the remainder of the week. "Farewell to Barney, from his Los Angeles friends, but hurry back," is the inscription on a part of the coronet.

Oldfield says he will drive the "Blitzen" Benz on Saturday and Sunday as he never drove before, in an effort to surpass his world's track record. The entire three-quarter turn has been reconstructed and made as hard as rock and in consequence Ascot Park track is faster than ever before. With Barney wearing his best driving clothes he should hang up a startling record.

Jimmy Ryall, with his Knox and Velie; Benny Kirscher, the intrepid German, and his Vanderbilt cup-winning Darracq, and other daring pilots at the steering wheels of Staver, Petrel, Pope, Cartercar and Parry racing cars, are the entries at present, with Oldfield driving the Prince Henry Benz in the handicaps and stock chassis events. The entries do not close until Friday night, and Manager Henry says fifteen cars will face the starter in the Grand Prix handicap.

An Australian pursuit race has been added to the programme of the big meet scheduled for Ascot Park Saturday and Sunday. Another added event will be known as the Grand Prix handicap, and the winner will receive a cash prize of $500. Four drivers, Barney Oldfield, Jimmy Ryall, Ben Kerscher and Art Oakerman, will be started in the pursuit race, a quarter of a mile apart. When a car is caught by another driver the overtaken car retires and the winner is the contestant who picks up the remaining driver and car after the others are out.

Fox Stamps, the chief timer, has invented an electrical timing device which is built along the lines of the machine used by Warner in the East for the big races. A revolving disk with a stationary needle is the principle used by Stamps and, instead of recording one-hundredth parts of a second, as Warner's device does, the local man's invention shows thousandths.

UNLOADS OIL HOLDINGS.

Pittsburgh Promoter Sells Illinois and Oklahoma Lease to French and English Syndicate for Millions.

[BY DIRECT WIRE TO THE TIMES.]

ST. LOUIS, Jan. 5.—[Exclusive Dispatch.] T. N. Barnsdall of Pittsburgh, who contemplated the building of a natural gas pipe line to St. Louis, yesterday sold the Illinois and Oklahoma oil properties owned by his syndicate, to a French and English syndicate. News of the transaction was received in a cable message from Paris.

Mr. Barnsdall admitted the oil deal tonight in Pittsburgh, but said it would not affect his gas plans. Frank Gardner, formerly of St. Louis, is said to have inaugurated the deal and to have been identified with it at the close.

The identity of the English syndicate could not be ascertained but the Paris message indicated the connection of the Franco-American Bank with the sale. The consideration is reported as $15,000,000 to $20,000,000, and according to the Paris dispatch, all the oil properties scattered throughout Illinois and Oklahoma and owned and leased by The Barnsdall syndicate, have been sold. The extent of area and the estimated ultimate productive capacity of the oil properties are not known.

LICENSED MOTOR CAR DEALERS ASSOCIATION

Apperson and Reo — LEON T. SHETTLER, 633 S. Grand Ave. Main 7034, Home ...

Autocar — M. S. BULKLEY & CO., N. E. Cor. Main and Washington. Sunset South 4946; Home 22927.

Buick and Oldsmobile — HOWARD AUTO CO., 1144 South Olive St. F3680, Main ...

Cartercar & Rapid Power Wagon — Woolwine Motor Car Co., 1122-28 South Olive Street.

Chalmers — HUDSON WESTERN MOTOR CAR CO. Main 3196. 727 South Olive Street. Home ...

Detroit Electrics — California Electric Garage Co., 12TH AND OLIVE STS., LOS ANGELES, 100 E. Union St., Pasadena. Bdwy. 2578; ...

Elmore and Stearns — AND OHIO ELECTRIC. ELMORE MOTOR CAR COMPANY, 742 South Olive Street. Bdwy. 3834. Home ...

Franklin — R. C. HAMLIN, Twelfth and Olive Sts. Main 404. Home ...

Glide — SHAFER-GOODE MOTOR CO., Distributors. Home F2578. N.W. COR. 16TH AND OLIVE. Bdwy. ...

Hupmobile — TRI-STATE AUTO CO. 600-04 S. Olive St. M. C. Nason, Gen. M...

Jackson and Fuller — CHARLES H. THOMPS..., 1012-14 S. Main St. Broadway 1947, Home ...

Knox — DOERR-BROWN CO., 1205 South Olive St. Main 7853, Home F5847.

Locomobile — LOS ANGELES MOTOR CAR C..., Pico and Hill Sts. Main 2514, Home ...

Lozier — NASH & FENIMORE, Tenth and Olive Sts. Broadway 1784, Home F4783.

Matheson-Overland — RENTON MOTOR CAR..., 1230 S. Main St. Main 1068, Home ...

Mitchell — GREER-ROBBINS COMPANY, 1501 South Main St. Broadway 5410. Home ...

Pierce-Arrow — W. E. BUSH, 1227-9 South Main St. Broadway 2961. Home ...

Pope-Hartford — Wm. R. Ruess Automobile C..., 1028 South Main St. Main 7278, Home F...

Premier — PREMIER MOTOR CAR CO., L. H. Schwaebe, Pres. and Gen. Mgr. Main 879, 1127 SOUTH OLIVE STREET.

Pullman — MILLER & WILLIAMS, 1140 South Olive St. Broadway 2907. Home F...

Regal — BIG 4 AUTOMOBILE CO., C. S. Anthony, Prop. 1047-49 SOUTH OLIVE. Home ...

Simplex & Palmer-Singer — Golden State Gar..., 2122 W. Pico St. Phones 23567, W...

Stevens Duryea — EASTERN MOTOR CAR C..., 825-827 South Olive St. Main 2965, Home F...

Studebaker — E. M. F. 30. FLANDERS 20. LORD MOTOR CAR CO. 1032 S. OLIVE STREET. Main 8470; Home ...

Thomas and Mercer — Thomas-Mercer Motor C..., Co., 842 So. Olive St. Main 2191, Home ...

Winton — W. D. HOWARD MOTOR CAR C..., 1238 S. Flower St. Broadway 4180. Home ...

DE LEA — CADILLAC AGENCY, 1218 S. MAIN STREET. Main 8440 F8110

"Stoddard Dayton" — Home 10457—Bdwy. ... Tenth and Olive Sts.

BRENT'S — 110-114-116-118 So. Main St. THE GREAT CREDIT HOUSE. Real Agts. Check Privileges. EVERYTHING FOR THE HOME. Furniture—Rugs—Stoves

Keen-Kutter Pocket Knives for the Boy or Man. FRICK-FLEMING HARDWARE CO., 124 S. Sp...

BEHREND Successor to MOSGRO... CLOAKS AND SUITS 719 South Broa...

The Bootery — Smart Shoes for W... 432 Broadw...

Kissel Kar — "EVERY INCH A CAR" KISSEL AUTOMOBILE CO. 118 WEST PICO STREET. Broadway 2186; 22886.

ILLINOIS CENTRAL RAILROAD

Through Standard sleeper daily to Chicago via New Orleans. Lowest ... rates. Attractive stop-overs. Itineraries carefully arranged. Personally ... Excursions. Best Winter Route. C. HAYDOCK, Com'l. Agent., 113 W... Angeles.

Kahn's Correct Clothes 457 SOUTH BROADWAY

BISHOP'S COC...

Tire Prices REDUCED

Hartford Tires have been reduced in price.

10 % on Outer Casings
15 % on Inner Tubes

The guarantee on Hartford Tires remains the same. Our customers receive the benefit by paying less money for the same goods. Prices effective today.

Hartford Tires
—Tire Quality—
Chanslor & Lyon

945-7 S. Main Street.

Los Angeles. San Francisco Seattle Spokane

BRO...

7 Year...

$700.00 a month rent and lack of ... Young Men's Clothing Store in ... entire $50,000 stock to the mercy ...

Tomorrow ... Sale Opens ...

...nd Broadway will be crowded. S... high-grade make of Clothing carr... offered to Young Men of the city o...

$10,000 Boys' H... Sale Positively Opens ...

100 dozen High-grade K... $1.50 Pants; sale price... 50 dozen Double-seated ... Pants; $2.50 values ....

...Mothers will crowd Broadway with ...ity at the greatest Boys' Clothing ... Clothing for Boys, the Highes... 500 Long Pants Suits for You... JUVENILE CLOTHING ... Fifth. Sale Positively Opens Satu... Seven years on Broadway, with... 300 High-grade Young Men's ... We don't care what the Boy we... panied by check. Greatest $50,000 Stock of Hig... 250 dozen Boys' and Men's Arro...

...0 GIRLS' $17.50 REEFER COA... ...le Opens Saturday, 9 A.M. Sharp.

Juvenile Cl...

...LL WINDOWS PAINTED RE...

At Last.

...AGREES TO FIGHT MEMSIC.

...Carey Finally Lands Pugs for Next Month.

...n-Sullvian Contest Is Moved Ahead.

...rs and Webster Begin Hard Training.

...McCarey of the Pacific Athletic, ...nced last night that he had com... arrangements for the Wolgast-... match, which he has been ... to arrange for several weeks. ...ring upon the advice received ... Wolgast's manager that the ...pion would be in shape within ...nth to fight, came the word that ...rms offered by McCarey were ...factory to Wolgast. Memsic ac... McCarey's offer yesterday morn... and with the setting of the date ...e match the last detail will have ... arranged.

...match probably will be pulled ...bruary 22. The boys are to battle ...y rounds. Memsic is willing to ...r on any day within a reasonable ... that is chosen by the Pacific ...tic Club. However, it is not as ...ertain whether Wolgast will con... ...sic has staked up against Wol... ...a couple of times and while he ...come near holding his own with ...hampion did not quite break even. ...ever, he usually has fought his ...fights when in the ring with the ...aukee boy and believes that not... ...standing Ad has become a world's ...pion since they last met, he can ... his measure.

DANNY GETS BUSY.

...nny Webster and Young Rivers ...n training yesterday for their ...n-round contest which is scheduled ...e place at Vernon Arena January ... Webster has gone to Eastside for ... work while Rivers ... has chosen ...e's camp at Vernon. ...e contest between Dan Sullivan ... Jim Flynn has been postponed to ...arly February date as Flynn re... ...word yesterday that his wife ...ill and he is going to her before ...starts training for the contest. ...preliminaries to the Rivers-... contest are exciting interest ...g the fans. Morie Bloom went out ...eside and will work with Web... ...ing ready for his ten-round ... Paul Roman. Paul will use ...ion at Naud Junction for his ...ning. Sullivan and Harris also ...ried work for their ten-round con...

JACK COMING WEST.

AFTER BARNEY OLDFIELD.

[BY DIRECT WIRE TO THE TIMES.]

CHICAGO, Jan. 5.—[Exclusive Dis...tch.] Chasing under his defeat at ...ephead Bay track, administered by ...ney Oldfield, Jack Johnson is now ...ng to ...

field, in white... he can make... eat dust in ... California. Oldfield is ... Johnson will ... from Saturda... ent plans, ac... the part of th... speed pilot ... races are bei... some time ne... at Los Angele... Francisco.

ENTRIES CL...

Hundreds of ... Take Part in ... nary 21.

[ASSOCIATED ...

ST. LOUIS, ... American Bo... ment which ... will close pro... morrow night. ...nouncement by ... try.

The total ent... nounced until ... marked prior ... night will be a... Langtry, 475 ... test in the mat... the list which ... before.

The large citi... Vancouver and Fr... phis will be repre... pected to have ...

SCHEDUL...

NO CHANC...

[ASSOCIATED PR...

CINCINNATI, ... statements made ... Barney Dreyfuss, ... Committee of th... tional leagues ... schedules for both ... club will save ten ... in railway fares ...

"We will grant ... tion to either the ... or the Eastern L... Dreyfuss.

San Di...

SAN DIEGO, Ja... patch.] In the first ... games, Coronado ... today by the score ... the score was one-r... interesting through... players were up a ... team, captained by ... The same teams p... Coronado team wa... ter Dupee, Fritz Na... Major Colin Ross, ... sented by Dr. Z. ... Hobbs, A. Doig and ...

Wolgast a...

KANSAS CITY, ... telegram from Tom... Ad Wolgast. In Ca... friend here today, ... the lightweight ch... George Memsic on ... sicians, says Jones ...gast's injured arm ... the fighter it would ...dition at the time ...

Wierback ...

PITTSBURGH, Ja... the New York play... fore B. F. Wierback ... national amateur th... league tournament, ... Wierback had run ... in the sixty-seventh ... high run was 8, wh...

CAR DEALER
TION
ON T. SHETTLER,
S. Grand Ave.
Home 19
KLEY & CO.,
n and Washington.
; Home 22927.
OWARD AUTO CO.
1144 South Olive St.
Main 67
Wagon Woolwine Motor Car Co., 1122-26 South Olive Street.
UDSON
MOTOR CAR CO.
Olive Street. Home 16
a Electric Garage Co.
OLIVE STS., LOS ANGELES.
, Pasadena. Bdwy. 2578; F32
O ELECTRIC.
E MOTOR CAR COMPANY
42 South Olive Street.
Home 4
AMLIN,
d Olive Sts.
Home F17
E MOTOR CO.
tors.
AND OLIVE. Bdwy. 1
E AUTO CO.
. C. Nason, Gen. M
LES H. THOMPSO
12-14 S. Main St.
947. Home F
WN CO.,
live St.
Home F5047.
MOTOR CAR CO
Hill Sts.
Home 24
IMORE,
ive Sts.
Home F4763.
N MOTOR CAR
30 S. Main St.
Home
S COMPANY,
Main St.
Home
. BUSH,
outh Main St.
Home
ss Automobile Co.
outh Main St.
Home F5
OR CAR CO.,
. and Gen. Mgr.
VE STREET.
ILLIAMS,
live St.
Home F29
BILE CO.,
, Prop.
Home F
lden State Garag
122 W. Pico St.
23567, West
OTOR CAR C
outh Olive St.
Home F2
ANDERS 20.
R CAR CO.
ain 8470; Home 10
Mercer Motor C
2 So. Olive St.
Home
TOR CAR CO.
r St.
Home F
AGENCY
STREET
F5110
7—Bdwy. 29
nd Olive Sts,
Boy or Man.
O., 124 S. Spr
OSGROV
uth Broadw
Shoes for Wo
Broadwa
AR"
LE CO.
REET.
OAD
lothes
COA

BROADWAY STORE CLOSES

7 Years on South Broadway the Big Juvenile Clothing Company Retires from Business

$700.00 a month rent and lack of business forces the Largest Exclusive Boys' and Young Men's Clothing Store in the United States to close their doors and offer their entire $50,000 stock to the mercy of the public.

Tomorrow Morning the Big Sale Opens at 9 a. m. Sharp

nd Broadway will be crowded. Society Brand Clothing for Young Men and every high-grade make of Clothing carried by any high-grade store on Broadway will be offered to Young Men of the city of Los Angeles at less than the cost of material.

$10,000 Boys' High-grade Shirt Waists on Sale
Sale Positively Opens Saturday Morning, 9 A. M. Sharp

100 dozen High-grade Knickerbocker Corduroy $1.50 Pants; sale price..... 85c
50 dozen Double-seated Knicker Corduroy Pants; $2.50 values..... $1.15

Women and girls can find work during this Big Sale by applying to office of Supt. before 9 a.m. Saturday.

$12,000.00 Boys' Knickerbocker Suits---Russian Suit
and hundreds of Boys' High-grade Sailor Suits, values up to $17.50. These goo will be sold for a song.

500 High-Grade Long-Pant Suits For Sale

Store Will Be Crowded. Come Early!

Young Men's Overcoats, from the Little to the Big.
$12,000 Boys' High-grade Furnishings Reduced to Almost Nothing.

Mothers of children will save thousands of dollars by attending this Sale, which will be the Greatest in the History of Broadway.

$5000 Young Men's Dress Hats, All Styles and Colors, Must Be Sold Out

Mothers will crowd Broadway with their children and thousands of dollars will be saved by the people of this city at the greatest Boys' Clothing Sale ever taken place in the City of Los Angeles.
Clothing for Boys, the Highest-grade Makes in the World—Long Pants and Short Pants.
500 Long Pants Suits for Young Men go on Sale, values to $40.00. These goods must be sold.
JUVENILE CLOTHING COMPANY is the Place—429 South Broadway, between Fourth and Fifth. Sale Positively Opens Saturday Morning, January 7th, at 9 A. M. sharp.
Seven years on Broadway, with a fine reputation. Money back if you want it.
300 High-grade Young Men's Society Brand $35.00 Suits go on sale for little of nothing.
We don't care what the Boy wears, we have it. Saturday is the day. All Mail Orders must be accompanied by check.
Greatest $50,000 Stock of High-grade Boys' Clothing starts Saturday Morning, 9 A. M. sharp.
250 dozen Boys' and Men's Arrow Brand Collars, all sizes, regularly 2 for 25c; sale price, 2 for 15c.

Greatest Sale Ever Taken Place On Broadway

100 dozen Boys' Fancy 50c Neckwear; sale price..... 10c
850 dozen Boys' Suspenders, regular 25c value..... 10c
Sale Opens 9 A. M. Sharp Saturday

25c Linen Handkerchiefs, during this Big Sale, will be sold for, apiece..... 8c
100 dozen Boys, Hosiery, 25c values; two for..... 25c

150 GIRLS' $17.50 REEFER COATS $3.85
Sale Opens Saturday, 9 A.M. Sharp.

500 Dozen Boys' 75c Shirt Waists 35c

Six fine Showcases for Sale, 1 Typewriter, Safe and 5000 Other Fine Fixtures, to the Highest Bidder.

Juvenile Clothing Company, 429 South Broadway, Between Fourth and Fifth

ALL WINDOWS PAINTED RED. SALE OPENS SATURDAY MORNING, 9 A.M. SHARP MR. RILEY, Sales Manager.

At Last.

D AGREES TO FIGHT MEMSIC.

Carey Finally Lands Pugs for Next Month.

yn-Sullvian Contest Is Moved Ahead.

ers and Webster Begin Hard Training.

m McCarey of the Pacific Athletic, nced last night that he had com- arrangements for the Wolgast- ic match, which he has been to arrange for several weeks. ing upon the advice received Wolgast's manager that the pion would be in shape within eth to fight, came the word that terms offered by McCarey were factory to Wolgast. Memsic ac- d McCarey's offer yesterday morn- and with the setting of the date he match the last detail will have arranged.

e match probably will be pulled February 22. The boys are to battle ty rounds. Memsic is willing to ar on any day within a reasonable that is chosen by the Pacific tic Club. However, it is not as ertain whether Wolgast will con- to the holiday date.

msic has staked up against Wol- a couple of times and while he come near holding his own with champion did not quite break even. ever, he usually has fought his fights when in the ring with the rawhee boy and believes that not- standing Ad has become a world's mpion since they last met, he can his measure.

DANNY GETS BUSY.

anny Webster and Young Rivers training yesterday for their -round contest which is scheduled take place at Vernon Arena January Webster has gone to Eastside for work while Rivers has chosen camp at Vernon.

contest between Dan Sullivan Joe Flynn has been postponed to early February date as Flynn re- ed word yesterday that his wife ill and he is going to her before ores training for the contest.

preliminaries to the Rivers- contest are exciting interest Morie Bloom went out and will work with Web- ready for his ten-round Paul will use Roman, Paul Junction for his training. Sullivan and Harris also ected work for their ten-round con-

RACE COMING WEST.

AFTER BARNEY OLDFIELD.

BY DIRECT WIRE TO THE TIMES.]

CHICAGO, Jan. 5.—[Exclusive Dis- patch.] Charles Miller, who defeated Barney Oldfield at Chicago, will be matched against Oldfield by Promoter Hoffman, it is now

field, in which he offers to wager that he can make the peerless speed king eat dust in a series of two races in California.

Oldfield is now in Los Angeles, and Johnson will start for the coast a week from Saturday, according to his present plans, so no time will be lost on the part of the pugilist in bringing the speed pilot to an agreement. If the races are held, they will take place some time next month, probably one at Los Angeles and the other at San Francisco.

ENTRIES CLOSE TONIGHT.

Hundreds of Bowlers Scheduled to Take Part in Contests to Begin January 21.

[ASSOCIATED PRESS NIGHT REPORT.]

ST. LOUIS, Jan. 5.—Entries for the American Bowling Congress tournament which opens here January 21, will close promptly at midnight tomorrow night, according to an announcement by Secretary A. L. Langtry.

The total entires will not be announced until Monday. Entries postmarked prior to midnight tomorrow night will be admitted. According to Langtry, 475 five-men teams will contest in the meet, there being teams in the list which never have competed before.

The large cities from New York to Vancouver and from Winnipeg to Memphis will be represented. St. Louis is expected to have at least 150 teams.

SCHEDULES SIMILAR.

NO CHANCE FOR MINORS.

[ASSOCIATED PRESS NIGHT REPORT.]

CINCINNATI, Jan. 5.—According to statements made here by President Barney Dreyfuss, the Joint Schedule Committee of the American and National leagues has arranged the schedules for both leagues so that each club will save between $1000 and $5000 in railway fares next year.

"We will grant no higher classification to either the American Association or the Eastern League," said President Dreyfuss.

San Diego Polo.

SAN DIEGO, Jan. 5.—[Exclusive Dispatch.] In the first of a series of polo games, Coronado won from Pasadena today by the score of 15 1-2 to 1. While the score was one-sided, the game was interesting throughout. The Pasadena players were up against a seasoned team, captained by Major Colin Ross. The same teams play Saturday. The Coronado team was composed of Walter Dupee, Fritz Nave, Harry Scott and Major Colin Ross. Pasadena was represented by Dr. Z. T. Malaby, John Hobbs, A. Doig and F Belcher.

Wolgast and Memsic.

KANSAS CITY, Jan. 5.—A private telegram from Tom Jones, manager of Ad Wolgast, in Cadillac, Mich., to a friend here today, says positively that the lightweight champion will fight George Memsic on February 22. Physicians, says Jones, examined Wolgast's injured arm today, and assured the fighter it would be in perfect condition at the time of the match.

Wierback in Front.

PITTSBURGH, Jan. 5.—Leon Magnus, the New York player, went down before B. F. Wierback here tonight in the national amateur three cushion billiard league tournament, scoring but 33 when Wierback had run out his string of 50 in the sixty-seventh inning. Wierback's high run was 6, while Magnus made 4.

To Let—Office Room

Life's Seamy Side.

LAD CONFESSES HE SLEW CHUM.

Police Sweating Breaks His Childish Spirit.

Boy of Thirteen Tells Tale at Chicago Inquest.

Held for Killing, Begs Papa Not to Let Him Go.

[BY DIRECT WIRE TO THE TIMES.]

CHICAGO, Jan. 5.—[Exclusive Dispatch.] The childish spirit of Leslie Carlson, which has stood out against forty-eight hours of vigorous police "sweating," was crushed today when the Coroner's Jury held him to the Juvenile Court for the shooting of his chum, Anton Wisniewski, last November.

The 13-year-old boy lost his air of assumed indifference, threw his arms about his father's neck and wept bitterly when he learned the meaning of the verdict.

"Oh, papa, don't let them take me away; we were only playing," he said between sobs.

TEARFUL SCENE.

The verdict was returned after a tearful scene in Lulinski's undertaking rooms, in which everyone who took part in the inquest was torn with emotion.

The police produced a confession, scrawled in the vertical hand of young Carlson, in which he told how he had played Indian in a field during the morning, using his father's revolver from which he had removed the cartridges.

Later in the afternoon, according to the confession, the Wisniewski boy had accompanied the Carlson boy to the basement of their home to play. Leslie, believing that all of the bullets had been removed from the weapon, held it to his chum's breast and pulled the trigger.

TRIED TO GET BULLET OUT.

"When he fell down I leaned over and squeezed the spot on his breast to get the bullet out," the boy said. "Then I listened and heard just one beat of his heart. I knew he was deadd and dragged the body back and put it on a pile of shavings and covered it up."

John Wisniewski, father of the dead child, lost control of himself and wept bitterly on the witness stand. At another time he struggled to reach the boy whose play had cost him his son.

Immediately after the hearing a juvenile officer took the crying Leslie Carlson away from his parents and presented him before Judge Kinckney. The case was set for hearing January 16.

STEEL RAILS ORDERED.

ROAD PLANS EXTENSION.

[BY DIRECT WIRE TO THE TIMES.]

RENO (Nev.) Jan. 5.—[Exclusive Dis-

vada, California and Oregon Railroad.

These rails will weigh sixty-three tons to the mile and will begin to arrive within the next sixty days. Within thirty days the contract for the construction of the extension will be let.

The road is at present a narrow gauge, 146 miles in length, running from Reno north into California, and tapping some extensively fertile territory.

The extension will be broad gauge and eventually the entire line will be made standard gauge. When the extension is completed the road will be 500 miles in length.

It has not yet been determined which side of Goose Lake the extension will be made. General Manager Dunaway denies that J. J. Hill has secured control of the road, but this is the generally accepted supposition.

CONFESSES ASSAULT, RETRACTS.

Indiana Youth Who Throws Young Teacher to Floor Is Whisked to Jail Before News Spreads.

[BY DIRECT WIRE TO THE TIMES.]

TERRE HAUTE (Ind.) Jan. 5.—[Exclusive Dispatch.] When Otis Griffith, aged 16, was brought to the jail from a country school-house accused of attempting an assault on Miss Bernie Laughlin, the young teacher, he confessed, but later on advice of a lawyer employed by his father, a coal miner, pleaded not guilty.

Miss Laughlin said he came into the schoolroom after the children had gone home Tuesday afternoon, and threw her to the floor, but she protected herself at the loss of most of her clothing and gave the alarm.

The people of the neighborhod were not allowed to know of the case until after Griffith's arrest and removal to Terre Haute.

SASSY NEGRO "GETS HIS."

Passengers on 'Frisco Train Beat Impudent Porter so Severely He Dies Soon After in Memphis Hospital.

[BY DIRECT WIRE TO THE TIMES.]

MEMPHIS (Tenn.) Jan. 5.—[Exclusive Dispatch.] As the result of his impertinence on an inbound 'Frisco train this morning, Jim Dunham, negro porter, aged 36, living at No. 392 North Webster avenue, was beaten to death.

The negro made some impudent replies to some passengers, whose names cannot be ascertained, and they beat him about the head and body until he was unconscious. When the train reached Memphis the negro was hurried to the city hospital, where an operation proved unsuccessful, and the negro died.

Classified Ads for the Midwinter.

An opportunity is offered advertisers in this splendid number to be issued January 12. Place will be given in one of the "live" sections as usual, and all classifications of regular editions are available. Three cents per word. Your ad. will be read by a country-wide circulation of home seekers and buyers. Copy received until Saturday night, January 7

Lexington BURKHARD-CRIPPEN MOTOR CAR CO., Pico and Grand Ave. F4563 Broadway 3091
Newerf RUBBER CO. Save money on vulcanizing and repairs of all kinds of tires. Best plant, best workmen; lowest prices 949-51 SO. MAIN ST.
Owen & Marmon OWEN Automobile Co. 1136 So. Olive St.
Petrel FRICTION DRIVE CARS. 22 to 40 horse-power, $950 to $1750 f. o. b. Los Angeles. WILLIAMS AUTOMOBILE CO., 1349-51 South Main Street Phone 21369.
Perkins IMPROVED GLASS FRONT. A. D. Perkins, Manufacturer of Auto Accessories. Corner Pico and Flower. F3643.
R & L Electrics "THE PERFECT CONTROL" R. & L. ELECTRIC AUTO CO., 2114 W 7th St., opp. Westlake Park. Phones—63026, Temple 154.
Schacht SIEGMUND MOTOR CAR CO. Main 2138. 1231-1233 So. Main St. F5974
Warren-Detroit "30" 3 Models, from $1300 to $1600 CALIFORNIA AUTOMOBILE COMPANY, 950-952 So. Main St.
Waverley Electrics Highest efficiency shaft driven electric. Salesroom 914 South Olive St Phones—10379; Main 6133. Garage and charging station 1675 W Washington St Phone 72650; West 4317 W. A. EVANS Agent.
White Garage Agency Isotta Fraschini Automobiles Open Day and Night. First-class service. Accommodations for 100 cars. 806-16 SOUTH OLIVE STREET

Times Directory

of Automobiles and Accessories

Alco 1911 DEMONSTRATOR HERE MADE BY AMERICAN LOCOMOTIVE CO. Winner of Vanderbilt Cup 1909. Winner of Vanderbilt Cup 1910. LOS ANGELES ALCO MOTOR SALES CO. Rand & Chandler, So. Cal. Ag 1346-48 So. Flower. Bdway. 2252. F7627. Licensed under Selden Pate
Amplex (Formerly American Simplex) and Atlas. Guaranteed Self-Starte BEKINS MOTOR CAR COMPANY, F3635, Main 1691. 1026 South Olive Stre
Auburn & K-R-I-T "THE MOST FOR THE MONEY." Repairing of Tourist Cars and Mounting of New Parts a Specialty. W. J. BURT MOTOR CAR COMPANY TENTH AND MAIN STS.
Brush $550, IMMEDIATE DELIVERY. The Only One Cent Per Mile Automobile 1312 SOUTH GRAND AVE. Phones 22299; Broadway 313 Agents wanted for outside towns
Corbin CORBIN MOTOR CAR CO. 1017 SOUTH OLIVE STREET. Home A1067. Licensed Under Selden Patent.
CuttingCar It's a beauty at any price, but the biggest 1911 mot "BUY" on the market at $1100 to $2350. Show Room Pacific Motor Car & Aviation Co. Austin McFadden factory representative. Immediate delivery. Stat Agent wanted.
Diamond Tires All sizes and types to fit any make of ti The Diamond Rubber Co., 1207-09 S. Main. Main 7651; F71
Empire Tires Wear longest. A few of our Specialties that are excelled: Peerless Inner Tubes. Tire Protectors ing the life of your old Casings $2x3½—$4.75. sizes proportional. Tire Releasing Tool, $1.25, your temper. EMPIRE TIRE AND RUBBER CO. S. Main St Phones Main 179, F1913.
Fiat BIG SHOW EVERY NIGHT, JANUARY 1 TO JANUARY 8. MISSION FREE. PACIFIC COAST MOTOR CAR COMPANY, SOUTH HOPE STREET. F5047, MAIN 3488.
Ford and Velie Frayer-Miller Truck STANDARD MOTOR CAR Twelfth and Olive Sts. F2222
Goodyear RAINCOAT COMPA Headquarters for AUTO COATS, CAPS 210 South Broadway
Garage Pacific Motor Car & Aviation Co., 1217-1231 So. Flower St. Open Day and Night. Home 60151. Main
Halladay HALLADAY MOTOR CAR CO $1150 to $2650. Easy Sellers. AGENTS WANTED. 1224-26-28-30 So. Olive St.
Haynes Finest Car Built HAYNES AUTO F3276—Bdwy. 4194. Agents wanted

...lassified Liners.

...ited States: The rate for insert... is: The Daily Times is to per ... insertion; in the Sunday issue, ... each insertion; minimum charge, ... under following classifications, the ... is to be per word, minimum charge ... "Society Meetings," "Personals," ... Services," "Church Notices, Miscella... and "Dates and Manage..."

...(classified) advertisements for Sun... tion received over the counter or by ... after 11:30 o'clock Saturday night ... inserted under heading "Too Late to ...

...y real estate advertisements, to be class... properly, must be in The Times office be... 9 o'clock Saturday night. Rates, 35¢ p...

...closing circulation of The Times exceeds ...ation, and more "liners" are regularly ... in the columns than in the five other ...geles newspapers combined.

...ome your want advertisements. Ring ... Times" any time of day or night and ... prompt and careful attention.

...Times cannot guarantee accuracy or as... responsibility for errors of any kind co... to telephoned advertisements.

...Times will not be responsible for more ... incorrect insertion of any advertise... ordered for more than one time.

...Patrons should retain receipts given by ... Times in payment for "liners," as no mis... will be rectified without them.

...IAL NOTICES—

...ce is hereby given that the annual ... of the stockholders of the ... Water Company, a corporation, ... organized and existing under the laws of the State of California, will, in accordance with the by-laws of said corporation, be held at the office of the corporation, Rooms 401-404 Columbia Trust Building, No. 313 W. Third st., in the city of Los Angeles, on Tuesday, January 10, 1911, at 10:00 o'clock a.m., for the purpose of electing a board of directors for the ensuing year, and the transaction of such other business as may properly come before the meeting. By order of the President.

M. K. RINDGE, President.

...NOTICE TO STOCKHOLDERS.

...Notice is hereby given that the annual ... of the stockholders of the ... Ranch Realty Company, a corpo... organized and existing under ... laws of the State of California, will, in accordance with the by-laws of said corporation, be held at the office of the corporation, Rooms 401-404 Columbia Trust Building, No. 313 W. Third st., in the city of Los Angeles, on Wednesday, January 11, 1911, at 10:00 o'clock a.m., for the purpose of electing a board of directors for the ensuing year, and the transaction of such other business as may properly come before the meeting. By order of the President.

M. K. RINDGE, President.

...SPECIFIED ADS. FOR THE MID... An opportunity is offered ad... business in this splendid manufacturing town, ... January 12. Place will be given in ... of the "live" sections as usual, and all ... advantages of regular editions are avail... Three cents a word. Your ad. will ... read by a country-wide circulation of ...-seekers and buyers. Copy received ... Saturday p'night, January 7.

...RE REPAIRING, PROMPTLY DONE. ... guaranteed. CALIFORNIA ROOF... & SUPPLY CO., 611 E. 7th. Main 3628.

...TIMES OF CANCER ... opened the specialists at room 324, Bry... Bldg., cor. SECOND AND SPRING. Con... ation free.

...TING, TINTING AND PAPER HANG... ...ing reasonable. Work guaran... Call GREENBLATT'S Alpine.

...NOT BE RESPONSIBLE FOR ANY ...ts or bills of any kind contracted by ... E. J. Prouse. MR. E. J. PROUSE.

...TIMES WILLOWED. 2C AN INCH. IN... ...ding double willowing, curlings free. ... RODGERS AVENUE, corner Chicago.

...T A. PIPER PLEASE COMMUNICATE ...th W. A. MACARTHUR at Gen. Del., ... Beach.

...NDOW CLEANING. J. FOLGER. EAST 643.

...DIES' SUITS, DRESSES, SKIRTS AND ... at wholesale prices. ROOM 313, BRY... BLK.

...WILL NOT BE RESPONSIBLE FOR ANY ...bts contracted by any one but myself. ... H. KIPP.

...SPOOLS CLEANED SATISFACTORY TO ... LOS ANGELES SANITARY CO. ...one 10168.

...FIRE HALL, 227 S. MAIN NOON PRAY... ...meetings daily; gospel meeting every day.

...URCH NOTICES—Miscellaneous.

...E ANNUAL MEETING OF THE MEM... ...ers of the First Unitarian Church of Los ...eles will be held in the parlors of the ... ...rch, 233 South Flower street, at 3 p.m. on ... ...ninth day of January, 1911, for the pur... ...of electing officers for the ensuing year ... to transact other business that may prop... ...come before the meeting. RICHARD J. ...DMANN, secretary.

...ERSONAL—Business.

...RSONAL—

MME MASSON.

...noted palmist of London, Eng., may be ...ted at 322 S. SPRING ST., flower Out... Store) by those desiring careful, ac... ...ate and reliable hand readings from ... ...e professional palmists of the day. ... CLASS PATRONAGE SOLICITED.

...AL— PAINLESS CHILDBIRTHS. DR. RICE ... ...Bldg., S.W. cor. Second and Spring. ... hours, 9-5; Sunday, 10-12. ...me, absolute privacy, adoption ...ndate charges; terms to suit. ...ly time. Consultation free.

...ORMATION OF WHERE... ... Happe, formerly of Sonoma, ...roprietor of Hotel Bismarck; ... Angeles. Address F, box 102, ... or write W., 823 DENVER ...

...PHYSICIAN WANTED: With ... and sober; to manage ...inery and per week. Must have some ... Address ZZ, box 56, TIMES OFFICE.

...AL — EQUITABLE LAW ASSOCIA... ...Bradbury Bldg. Collections, civil ...ral practice. Legal advice free and ...ctly confidential. Legal advice free and ...ctly without success.

...AL — THY ELECTRIC TREAT... ...for all chronic diseases. Results in ... 425 EXCHANGE BLDG., 3rd and ...

...HA, PALMIST AND PSYCHIC; ...ons daily 10-9. 1-2 S. Spring.

...S. M'CULLOUGH, CALL UP ... Home Phone ...

...NOTED ... Los Angeles ... SPRING.

WANTED— Help Male.

Note—Applicants for positions are advised not to inclose original recommendations in answer to ads. Send duplicates only.

WANTED—

HUMMEL BROS. & CO., EMPLOYMENT AGENTS. ESTABLISHED 1894.

A strictly first-class, reliable agency. All kinds of help promptly furnished. Satisfaction guaranteed.

136 and 138 E. SECOND ST. Between Main and Los Angeles streets. Largest and best equipped office on the Pacific Coast. TELEPHONE—MAIN 103; HOME 10703. Your orders and correspondence solicited.

Carpenters on concrete forms, $3.20 day. Blacksmith, do some wood work, $3. Harness maker, $2 and board. A-1 livery stable man, $14 week. Window washer, hotel, $20 and meals. Machine miners, Arizona, $3.50. Rig builders for oil fields, $4 day. Ranch hands, $25, room and board. Married stableman, ranch, $18 and house. Married milker, $50 and house. Young man for factory, $1.75 day.

HOTEL DEPARTMENT.

Starcher and polisher, laundry, $2.50 day. Starcher, hotel laundry, $40 etc. Dishwasher, $6, $9 and meals. Restaurant cook, $12. Houseman, hotel, $25 and meals. Elevator man, $30 etc. Man and wife, butler and cook, $75 etc.

WANTED—ARE YOU A GOOD SALESMAN AND LOOKING FOR A GOOD POSITION? WE HAVE A VERY UNIQUE PROPOSITION WHICH IS ATTRACTING A GREAT DEAL OF ATTENTION AND IS BRAND-NEW WITH ABSOLUTELY NO ELEMENT OF GRAFT CONNECTED WITH IT. WE CAN EMPLOY YOU IF YOU ARE AMBITIOUS AND WANT TO SUCCEED. WE ARE IN NEED OF GOOD MEN. YOU ARE IN NEED OF A GOOD POSITION. LET US GET TOGETHER AND TALK THE MATTER OVER. 1218-1219 W. F. STORY BLDG., LOS ANGELES.

WANTED — 10 CARPENTERS ON CONCRETE forms, $3 a day. Apply early; bring tools and apron ready for work; $3.20, 8 hrs. Apply HUMMEL BROS., 138 East 2nd st.

WANTED—FOR U. S. ARMY, ABLE-BODIED unmarried men, between ages of 21 and 35; citizens of United States, of good character and temperate habits, who can speak, read and write English language. For information apply to RECRUITING OFFICER, Canadian Bldg., 422 S. Main st., Los Angeles, Cal.

WANTED — TUCKER'S HOTEL RESTAURANT EMPLOYMENT AGENCY, 211½ W. Second. Cooks, waiters, dishwashers, potwashers, elevator boy, good hotel, $25; found; boy, 16 years, answer phones, tend door, $20; board; buss boys, $8; window washers, $40; board; housemen, first-class hotel, $35, board. Call TUCKER'S.

WANTED — A MAN WHO CAN SELL OIL stock in the best proposition in Southern California. This is strictly a high-class oil investment and will appeal to discriminating investors. Liberal commission to the right man. Address for interview, RR, box 58, TIMES OFFICE.

WANTED — EXPERIENCED SALESMAN with city insurance book, with clean reputation, to start the year 1911 selling stock of the L. A. Fire Insurance Co.; capital $200,000, fully paid; agency to be on commission basis; excellent opportunity for high-class man. SUITE 923, Higgins Bldg.

WANTED—MEN TO TAKE A SHORT CUT to a good trade or business via our holiday rates; satisfaction guaranteed; advertisement under "Help Learn Trades." LOS ANGELES MOTION PICTURE OPERATORS' SCHOOL, 416 N. San Pedro st. Tel. 76091. Open 416 S. Main st.

WANTED — LIVE MAN IN EACH COMmunity to own and operate a business in his home. Can make $200 each week. Money comes in every day. Brand new business. Can start with small capital. Particulars free. FRANK C. VOORHIES, Desk K, Omaha, Neb.

WANTED—A CAPABLE FLOOR MANAGER with department store experience. Must be of good appearance and willing, and have knowledge of merchandise necessary. Don't apply unless capable of meeting requirements. JACOBY BROS.

WANTED—GOOD MAN, THOROUGHLY EXperienced in the grocery business to deliver and work in store. Prefer man that can furnish horse and wagon. Call up HOME PHONE 60265. Wages to right man, $15.

WANTED—A LOOKING PHYSICIAN, no other; must be registered in California and have some hospital experience, good salary, no traveling, short hours. Call or send card to 6 MAIN ST.

WANTED—
Boys with bicycles to deliver packages. Eight dollars per week.
THE OWL DRUG CO., 229 S. Spring.

WANTED — 10 DRIVERS FOR WAGONS and automobiles for dry cleaning plant; must be experienced solicitors. $20 to $25 per week; no beginners. Apply at once. BATCHELDER BROS., 1541-45 Paloma.

WANTED — FIRST-CLASS BUSHELMAN who can chop. Don't apply unless you are competent and a fast worker. Steady work to the right man. Ellis Bros., 1215 Maple ave., Bell. Address J, box 114, TIMES OFFICE.

WANTED — 5 SOLICITORS TO TAKE ORders for coffee, tea, etc. Hand-painted china premiums. Good territory, good pay. If you can't work you can get a sample. ROYAL TEA CO., 651 W. Washington.

WANTED — 1 ELEVATOR MAN, ELECTRIC license; 1 houseman, city hotel; 1 silver man, country; 1 pantryman, cafe. TOURIST EMPLOYMENT OFFICE, 145 S. Spring, rooms 225-227.

WANTED—BRIGHT, ENERGETIC PEOPLE may secure employment with us. Investigate. An interview may result in a permanent engagement. Inquire at 414 STIMSON BLDG.

WANTED—YOU ARE WANTED FOR GOVernment position. $70 month. FRANKLIN INSTITUTE, Dept. B-D, Rochester, N. Y.

WANTED — 3 YOUNG MEN ABOUT 18 years of age, of good address, to work in china store. Good chance for advancement. Apply Dept. PARMELEE-DOHRMANN CO.

WANTED—OFFICE BOY. SMALL SALARY; opportunity to learn shorthand or bookkeeping. NATIONAL BUSINESS COLLEGE, 508 Chamber of Commerce.

WANTED — TWO GOOD SALESMEN FOR high-grade industrial stocks. Liberal commission. Address G, box 137, TIMES OFFICE.

WANTED — A JANITOR FOR MOVING picture show, about 3 hours work daily. Will pay $20 a month to sober man. 632 CHAMBER OF COMMERCE.

WANTED—MAN TO RUN ELEVATOR IN return for instruction in telegraphy and shorthand. APPLY S. P. SCHOOL, 542 Central ave.

WANTED—INTELLIGENT COLORED MAN with motorcycle as collector, over 25 years; permanent position; good salary. 'PHONE A2268 or MAIN 4000.

WANTED—STENOGRAPHER TO DO WORK by pay for typewriter and desk; ground floor location; reference. ALBERT H. BEACH CO., 250 S. Broadway.

WANTED—MEN, ASSAYING AND CYANIDing is the best paid trade on the Coast. Free particulars as to my "ads." under mining. HEDGES LABORATORY, 227 S. San Pedro st.

WANTED—HUSTLER TO DRIVE EXPRESS wagon on shares; must be able to get some work. Don't apply unless you can. 251 E. FIFTH ST.

WANTED — EXPERIENCED GARDENER and propagator. State age and give references to RANCHER CREEK NURSERIES, Fresno, Cal.

WANTED — YOUNG MAN, CAPABLE OF running donkey engine for pile driver; location out of town. Apply 217 TAJO BLDG., city.

WANTED—DRUG CLERK; MUST BE REGistered and have good references. HIGHLAND PARK DRUG CO., 5407 Pasadena ave.

WANTED—AMBITIOUS YOUNG MEN. SEE "Help Wanted"—Instruction Column. PITMAN NIGHT SCHOOL. Main 290, A2814.

WANTED — ALL AROUND ADOUT YOUNG man for grocery. Good habits and steady. E. B. ELDER, 2254 West Washington.

WANTED — A HANDY MAN TO REPAIR an old house, lay foundation, carpenter and paint. Call 714 E. SEVENTH.

WANTED—TWO FIRST-CLASS GOLD AND silver engravers. MONTGOMERY BROS., Fourth and Broadway.

WANTED — EXPERIENCED DRY CLEANer, at once. Apply LION DYE WORKS, 175 Clanton.

WANTED — 2 LARGE BOYS TO SHAKE out clothes and tie bundles. NEW METHOD LAUNDRY, 8th and San Julian.

WANTED — SHIRT STARCHER AND BOY as helper in starch room. WARDROBE LAUNDRY, 3154 Boyd st., upstairs.

WANTED — BOY TO WORK IN JEWELRY store. References. W. T. HARRIS, 202 W. First st.

WANTED—2 SILK SALESMEN, NEVADA; also two (wash goods and linens.) 510 GERMAIN BLDG.

WANTED—AT ONCE, A GOOD TINNER, $2.50 per day. Apply MASON BROS., Compton, ready to work.

WANTED — ELEVATOR BOY AT IVINS APARTMENTS, 19th and Figueroa. Apply at once.

WANTED—A FIRST-CLASS BUSHELMAN. Apply at once to B. GETZOFF, 427 S. Main st.

WANTED—GOOD ALL AROUND COMMER... ...DE HAAFF, 945 San ...

WANTED—
Help Male.

WANTED—
BRESLAU-MARKS CO., GENERAL EMPLOYMENT AGENTS. 125 E. SECOND ST., LOS ANGELES, CAL. FURNISHING HOTEL AND RESTAURANT HELP, RAILROAD AND GENERAL LABORERS, SKILLED WORKERS OF ALL KINDS. FEMALE HELP SUPPLIED AT SHORT NOTICE TELEPHONES, MAIN 46; HOME A1647.

WE SOLICIT A TRIAL ORDER.

WANTED—PRINTER OF EXECUTIVE ability, capable of taking charge of electric presses and job work. Write, stating age, experience and salary expected to J, box 151, TIMES OFFICE.

WANTED—3 EXPERIENCED MILK DRIVers, familiar with west and southwest Los Angeles, to distribute certified milk. Single daylight delivery, salary and commission; only top notch men wanted. Call Monday 29 to 1, at 2229 W. PICO. Phone Sunset West 2799.

WANTED—SALESMEN TO SELL CALENdars, leather goods and advertising novelties, large commission, permanent. Season now open. Call 214 CITIZENS' NATIONAL BANK BLDG., 3rd and Main.

WANTED — REPRESENTATIVES EVERYwhere; best proposition on the market today. A rare chance. No canvassing. For particulars write LAWSON SALES CO., Riverside, Cal.

WANTED — AN EXPERIENCED WORKING foreman for stock and hay ranch, one capable of keeping ranch accounts. State age, experience and salary expected. Address BOX 41, TIMES OFFICE, Pasadena.

WANTED—1000 AGENTS AND MAIL ORDER men to learn the nursery and sell complete $30 mail order instruction course for $15; $40 weekly. Special proposition. Address J, box 142, TIMES OFFICE.

WANTED — INTELLIGENT SALESMAN with ability to earn $60 a week; producer can make excellent arrangements with progressive corporation. 459 CITZ. NAT'L. BANK.

WANTED — HELPER IN PAINT SHOP. Must have had experience in refinishing automobile bodies. Apply LORD MOTOR CAR CO., 1902 S. Olive st.

WANTED—MAN FOR HIGH-CLASS COLlection Agency. Must be of good appearance and able to furnish best references, experienced preferred. Address H, box 109, TIMES OFFICE.

WANTED—CARPENTER FOR JOB WORK and temperate habits, who can speak, read and write the English language. For information apply to RECRUITING OFFICER, Canadian Bldg., 422 S. Main st., Los Angeles, Cal.

WANTED — TUCKER'S HOTEL RESTAURANT EMPLOYMENT AGENCY, 211½ W. Second. Cooks, waiters, dishwashers, potwashers, elevator boy, good hotel, $25; found; boy, 16 years, answer phones, tend door, $20; board; buss boys, $8; window washers, $40; board; housemen, first-class hotel, $35, board. Call TUCKER'S.

WANTED — A MAN WHO CAN SELL OIL stock in the best proposition in Southern California. This is strictly a high-class oil investment and will appeal to discriminating investors. Liberal commission to the right man. Address for interview, RR, box 58, TIMES OFFICE.

WANTED — EXPERIENCED SALESMAN with city insurance book, with clean reputation, to start the year 1911 selling stock of the L. A. Fire Insurance Co.; capital $200,000, fully paid; agency to be on commission basis; excellent opportunity for high-class man. SUITE 923, Higgins Bldg.

WANTED—MEN TO TAKE A SHORT CUT to a good trade or business via our holiday rates; satisfaction guaranteed; advertisement under "Help Learn Trades." LOS ANGELES MOTION PICTURE OPERATORS' SCHOOL, 416 N. San Pedro st. Tel. 76091. Open 416 S. Main st.

WANTED — LIVE MAN IN EACH COMmunity to own and operate a business in his home. Can make $200 each week. Money comes in every day. Brand new business. Can start with small capital. Particulars free. FRANK C. VOORHIES, Desk K, Omaha, Neb.

WANTED—A CAPABLE FLOOR MANAGER with department store experience. Must be of good appearance and willing, and have knowledge of merchandise necessary. Don't apply unless capable of meeting requirements. JACOBY BROS.

WANTED—GOOD MAN, THOROUGHLY EXperienced in the grocery business to deliver and work in store. Prefer man that can furnish horse and wagon. Call up HOME PHONE 60265. Wages to right man, $15.

WANTED—A LOOKING PHYSICIAN, no other; must be registered in California and have some hospital experience, good salary, no traveling, short hours. Call or send card to 6 MAIN ST.

WANTED—
Boys with bicycles to deliver packages. Eight dollars per week.
THE OWL DRUG CO., 229 S. Spring.

WANTED — 10 DRIVERS FOR WAGONS and automobiles for dry cleaning plant; must be experienced solicitors. $20 to $25 per week; no beginners. Apply at once. BATCHELDER BROS., 1541-45 Paloma.

WANTED — FIRST-CLASS BUSHELMAN who can chop. Don't apply unless you are competent and a fast worker. Steady work to the right man. Ellis Bros., 1215 Maple ave., Bell. Address J, box 114, TIMES OFFICE.

WANTED — 5 SOLICITORS TO TAKE ORders for coffee, tea, etc. Hand-painted china premiums. Good territory, good pay. If you can't work you can get a sample. ROYAL TEA CO., 651 W. Washington.

WANTED — 1 ELEVATOR MAN, ELECTRIC license; 1 houseman, city hotel; 1 silver man, country; 1 pantryman, cafe. TOURIST EMPLOYMENT OFFICE, 145 S. Spring, rooms 225-227.

WANTED—BRIGHT, ENERGETIC PEOPLE may secure employment with us. Investigate. An interview may result in a permanent engagement. Inquire at 414 STIMSON BLDG.

WANTED—YOU ARE WANTED FOR GOVernment position. $70 month. FRANKLIN INSTITUTE, Dept. B-D, Rochester, N. Y.

WANTED — 3 YOUNG MEN ABOUT 18 years of age, of good address, to work in china store. Good chance for advancement. Apply Dept. PARMELEE-DOHRMANN CO.

WANTED—OFFICE BOY. SMALL SALARY; opportunity to learn shorthand or bookkeeping. NATIONAL BUSINESS COLLEGE, 508 Chamber of Commerce.

WANTED — TWO GOOD SALESMEN FOR high-grade industrial stocks. Liberal commission. Address G, box 137, TIMES OFFICE.

WANTED — A JANITOR FOR MOVING picture show, about 3 hours work daily. Will pay $20 a month to sober man. 632 CHAMBER OF COMMERCE.

WANTED—MAN TO RUN ELEVATOR IN return for instruction in telegraphy and shorthand. APPLY S. P. SCHOOL, 542 Central ave.

WANTED—INTELLIGENT COLORED MAN with motorcycle as collector, over 25 years; permanent position; good salary. 'PHONE A2268 or MAIN 4000.

WANTED—STENOGRAPHER TO DO WORK by pay for typewriter and desk; ground floor location; reference. ALBERT H. BEACH CO., 250 S. Broadway.

WANTED—MEN, ASSAYING AND CYANIDing is the best paid trade on the Coast. Free particulars as to my "ads." under mining. HEDGES LABORATORY, 227 S. San Pedro st.

WANTED—HUSTLER TO DRIVE EXPRESS wagon on shares; must be able to get some work. Don't apply unless you can. 251 E. FIFTH ST.

WANTED — EXPERIENCED GARDENER and propagator. State age and give references to RANCHER CREEK NURSERIES, Fresno, Cal.

WANTED — YOUNG MAN, CAPABLE OF running donkey engine for pile driver; location out of town. Apply 217 TAJO BLDG., city.

WANTED—DRUG CLERK; MUST BE REGistered and have good references. HIGHLAND PARK DRUG CO., 5407 Pasadena ave.

WANTED—AMBITIOUS YOUNG MEN. SEE "Help Wanted"—Instruction Column. PITMAN NIGHT SCHOOL. Main 290, A2814.

WANTED — ALL AROUND ADOUT YOUNG man for grocery. Good habits and steady. E. B. ELDER, 2254 West Washington.

WANTED — A HANDY MAN TO REPAIR an old house, lay foundation, carpenter and paint. Call 714 E. SEVENTH.

WANTED—TWO FIRST-CLASS GOLD AND silver engravers. MONTGOMERY BROS., Fourth and Broadway.

WANTED — EXPERIENCED DRY CLEANer, at once. Apply LION DYE WORKS, 175 Clanton.

WANTED — 2 LARGE BOYS TO SHAKE out clothes and tie bundles. NEW METHOD LAUNDRY, 8th and San Julian.

WANTED — SHIRT STARCHER AND BOY as helper in starch room. WARDROBE LAUNDRY, 3154 Boyd st., upstairs.

WANTED — BOY TO WORK IN JEWELRY store. References. W. T. HARRIS, 202 W. First st.

WANTED—2 SILK SALESMEN, NEVADA; also two (wash goods and linens.) 510 GERMAIN BLDG.

WANTED—AT ONCE, A GOOD TINNER, $2.50 per day. Apply MASON BROS., Compton, ready to work.

WANTED — ELEVATOR BOY AT IVINS APARTMENTS, 19th and Figueroa. Apply at once.

WANTED—A FIRST-CLASS BUSHELMAN. Apply at once to B. GETZOFF, 427 S. Main st.

WANTED—GOOD ALL AROUND COMMER... ...DE HAAFF, 945 San ...

WANTED—
Help Male.

WANTED—STENOGRAPHER, $7 A WEEK to start; clerk for bakery, must be experienced, $9 a week and meals; young girl to answer phone in grocery, Hollywood, $6 a week; dishwashers, institution, $25 and found; pantry girl, hotel, $17; no salads, $25 etc.; kitchen helper, $15 a week; girl for mixed work, country, $30 etc.; server, cafeteria, no Sunday, $6 a week and meals; second meat cook, cafeteria, $8 a week; second pastry cook, cafeteria, $8 a week; cook for small restaurant, $10 a week; waitresses, country hotel, $25 etc.; waitresses, city hotels, $25 etc.; $30 etc.; 2-meal waitresses, $7 a week; 3-meal waitresses, $10 a week; waitresses, cafe, no Sunday, $8 a week; waitress, country restaurant, $7 a week and room; chambermaids, $20 etc., $25 etc.; chambermaid, $6 a week and meals. HUMMEL BROS. & CO., 136 E. Second st.

WANTED — MAN AND WIFE FOR COOK and helper; man to take care of house and woman to cook, good salary to right party; 6 hotel waitresses for out of city; must be strangers; 3 waitresses for officers' ball; 1 experienced pantrywoman for hotel; 1 woman cook for 2 meals, $30 week; 4 restaurant waitresses, from $6 to $10 week; 1 second girl, $30 month; no children; 2 waitresses for private family, $30 month; 2 waitresses, for oil fields, $30, fare paid; 3 lunch counter girls; waitress for nurses' hall. TOURIST EMPLOYMENT OFFICE, 145 S. Spring, rooms 225-227.

WANTED—SALESWOMEN FOR THE FOLlowing departments: corsets, muslin underwear and shirt waists. Applicants must be thoroughly experienced in either one of these lines. Good salary and per cent. Apply to manager, VILLE DE PARIS, 317-325 S. Broadway.

WANTED—TUCKER'S HOTEL RESTAURant Employment Agency, 211½ W. Sec. ond. Cooks, waiters, chef, $45; assist. cook, $10; assist. pastry cook, $10; serving girls, $5, $6, $9; waitresses, Redlands, nice hotel, $25rd.; also country, free fare, $25 to city, $25, $30 fd.; waitresses, assist. $5 $10; 2 waitresses, new house, $9; kitchen woman, $30, board, room, chambermaids, hotels, roominghouses, $25, $29 fd.; $6 week Call TUCKER'S.

WANTED — FAMILY COOK AT ONCE, small hotel, Riverside, $60; trained infant's nurse, out of town, $35; nurse for nervous lady, 2 weeks, $1.75 a day; parlor maid and waitress, city, $25; another, Redlands, $25; 2 girls, same place, Redlands, $35 and $40; kitchen helper, institution, 2 weeks, $1 a day; kitchen helper, hotel, $15. 254 S. Broadway. MRS. HAWLEY & CO.

WANTED—A YOUNG LADY WHO HAS HAD experience in book-keeping to assist in accounting department; must also take dictation and use Smith Premier machine; state age, experience and where last employed; wages $10 per week, with chance for advancement to competent person. P.O. BOX 834, city.

WANTED—A WOMAN WHO CAN SELL oil stock in the best proposition in Southern California; this is strictly a high-class oil investment and will appeal to discriminating investors; liberal commission to the right woman. Address for interview, RR, box 58, TIMES OFFICE.

WANTED — DOES MADAME REQUIRE help? Your problem may be solved by telephoning a "want" ad. to The Times. Special attention given to this service by skilled operators always on duty. Call MAIN 8200, or HOME 10201.

WANTED—CASHIER; ONE WHO CAN ANswer telephone and take orders; girl preferred who has knowledge of book-keeping and typewriting; moderate salary to start. Address LEE H. YOUNG, Ocean Park.

WANTED — A COMPETENT SALESWOMAN FOR OUR DRESSMAKING DEPARTMENT; ONLY THOSE WITH EXPERIENCE IN THE BEST HOUSES NEED APPLY. CALL AFTER 5 P. M. TERRILL-749 S. BROADWAY.

WANTED — EXPERIENCED SALESLADies for ladies' knit underwear and hose factory; must be of the finest appearance; also a high-grade infants' wear woman. JACOBY BROS.

WANTED — WILL GIVE GOOD HOME AND small wages to woman past 35, to work in household; in small home where man and wife both work. Phone SUNSET HOLLYWOOD 2241.

WANTED—LADIES WHO CAN HANDLE canvas; to introduce our new property Spirella Corsets; guaranteed to neither rust or break. GERTRUDE R. TA...OR, State Manager, Hotel Chickasaw.

WANTED — 5 LADIES TO TAKE ORDERS for hand-painted china; 50 etc.; handsome china premiums gets the orders; experience not necessary; good territory; good pay. ROYAL TEA CO., 651 W. Washington st.

WANTED — ELDERLY LADY, WISHING good home, to do light housework of 5-room cottage for board and room, small wages. Inquire 914 AGATHA ST., between Ruth and Sidney Alves.

WANTED—A COMPETENT COOK AND general housekeeper, not over 40, for a family of adults. Call at 737 RAMPART ST., Friday morning, good wages.

WANTED—OLD AND YOUNG TO do work in their homes, good wages, experience unnecessary. 1194 SOUTH SPRING ST., Room 3.

WANTED—LADIES' BEAUTY CULTURE pays big; learn right, salary paid. FLORENTINE HAIRDRESSING COLLEGE, 227 Mercantile pl., corner Broadway.

WANTED—A BINDERY GIRL, ONE WHO understands quarter binding, folding, stitching, etc. Apply today. KRUCKEBERG PRESS, 122 S. Los Angeles st.

WANTED—PROBATIONERS AT THE KASpare Cohn Hospital; paid while learning; also nurses that have had some training accepted. 2742 STEPHENSON AVE.

WANTED — GIRL OR WOMAN FOR GENeral housework, 2 in family, new bungalow, wages $25 month. Phone 77382. 1533 MIDDLEBOROUGH.

WANTED — YOUNG LADY OPERATOR for sewing letters and making pennants. Some experience. Call at 435 S. SPRING ST.

WANTED — POWER MACHINE OPERAtors on aprons, kimonos. CAGEY MANUFACTURING CO., 258 S. Los Angeles, 4th floor.

WANTED—LADY HELPER IN BUSHELing department at SILVERWOOD'S, Sixth and Broadway. Must be experienced.

WANTED—AMBITIOUS YOUNG WOMEN, see "Help Wanted—Instruction Course." PITMAN NIGHT SCHOOL. Main 290, A2814.

WANTED — YOUNG GIRL TO DO GENeral housework, German preferred. West 2291. 1001 S. BONNIE BRAE.

WANTED — FANCY LADIES' CLOTHES ironer. WARDROBE LAUNDRY, 3154 Boyd st.

WANTED—GRADUATE NURSE FOR TWO children. $40. NURSE'S LEAGUE, 511 Germain Bldg.

WANTED—GIRLS TO WORK IN BOOK bindery. KAESTNER & KELLOW CO., 147 S. Main.

WANTED — GOOD GIRL FOR GENERAL housework. German preferred. 1813 SOUTH FLOWER.

WANTED—YOUNG FOREIGN GIRL TO ASsist with general house work. Must be clean. Telephone 72947.

WANTED — COMPETENT GIRL FOR GENeral housework, South Pasadena; wages $30. PHONE 28507.

WANTED — MIDDLE-AGED WOMAN FOR housework; good home and wages given. MRS. A. F. BORDEN, 1775 Rosetta, East Hollywood.

WANTED—NURSE FOR SANATORIUM at Ojai; references required. Address A, box 104, TIMES OFFICE.

WANTED—CAPABLE WOMAN OR NURSE to take care of sick woman, wages reasonable. 918 MAPLE AVE.

WANTED — YOUNG LADY FOR BILLING clerk. Apply SUPERINTENDENT, Parmelee-Dohrmann Co.

WANTED—GOOD GIRL, GENERAL HOUSEwork. Redlands, $40. Call employer today at A2268, MAIN 819.

WANTED—A GOOD COLORED WOMAN TO help in kitchen. Inquire 902 N. BROADWAY.

WANTED—EXPERIENCED HAIRDRESSER. CORENSON HAIRDRESSING COLLEGE, 619½ S. Broadway.

WANTED—3 GIRLS TO STARCH COLLARS ... NEW METHOD LAUNDRY, ... Select family boys, 210 Fourth ...

WANTED—
Help Female.

Note—Applicants for positions are advised not to inclose original recommendations in answer to ads. Send duplicates only.

WANTED — TELEPHONE OPERATORS; EXPERIENCE UNNECESSARY; SALARY WHILE LEARNING. APPLY 521 W. SIXTH. SIXTH FLOOR, ERHMAN BLDG.

WANTED—
Help Female.

WANTED—YOUNG LADY ACCUSTOMED to taking phone and familiar with groceries for cashier and book-keeper in grocery. For interview, address H, box 140, TIMES OFFICE.

WANTED—
Girls to make men's soft shirts on power machines; best of wages paid, on short hours. Beginners paid while learning. P. A. NEWMARK & CO., 211 E. Fourth st.

WANTED — A GERMAN OR SWEDISH girl to do general housework. Good wages. PHONE 541296.

WANTED — GIRL FOR GENERAL HOUSEwork, good cook. Apply in morning. 3122 S. GRAND.

WANTED — GIRL TO ASSIST WITH housework; wages $15 a month. Call 813 EAST 28TH.

WANTED — AN CORSET SALESWOMAN; also one for glasses. 510 GERMAIN BLDG.

WANTED—A COMPETENT COOK AND general housekeeper, not over 40, for a family of adults. Call at 737 RAMPART ST., Friday morning, good wages.

WANTED—
Help, Male and Female.

WANTED — ALL COLORED MEN AND wives, in private families, cooks, porters, waiters, janitors, laborers, chauffeurs, general housework, waitresses, second girls, nurse girls, chambermaids, both in and out of city. Highest wages paid in the market. Call at once. COLEMAN'S EMPLOYMENT OFFICE, 211 S. Second st. Broadway 2196. A3975.

WANTED — MAN AND WIFE WITHOUT children to work on and take care of ranch in San Diego county. Address H, box 143, TIMES OFFICE.

WANTED—MAKE MONEY WRITING stories or for newspapers. Send for free booklet. Tells how. UNITED PRESS SYNDICATE, San Francisco.

WANTED — EXPERIENCED SHIRT FINisher and hand ironer. MUNGER'S LAUNDRY, 925 South Los Angeles st.

WANTED—
Help, Male and Female.
(To Learn Trades.)

WANTED—LADIES, LEARN THE MACDonald system of hairdressing, beauty culture and hair manufacturing. Now is the best time to begin. MacDonald graduates always in demand. Diplomas and formulas given. Commission paid while learning. MACDONALD COLLEGE, 324 Mercantile Place.

WANTED—AMBITIOUS WORKMEN. THE profits from work while learning pay for trade of electricity, automobiles, plumbing, bricklaying. Only few months required; 700 students last four years; actual contract work—not school toys. Write for call for information. THE UNITED SCHOOL OF CONTRACTING CO., 628 Pacific Electric Bldg.

WANTED—MEN TO KNOW THAT WE CAN teach motion picture operating in one month, either for trade or business; our graduates all placed; catalogue free; only reputable school west of Chicago; satisfaction guaranteed. LOS ANGELES MOTION PICTURE OPERATORS' SCHOOL, 416 S. San Pedro st. Tel. 76091. Office 416 S. Main st.

WANTED—MAN TO LEARN AUTO REpairing in a shop, all practical repair work; fee $125, chance to earn same. 645 W. WASHINGTON.

WANTED—TWO LADIES AT ONCE, LEARN HAIRDRESSING TRADE; SALARY WHILE LEARNING. CORENSON HAIRDRESSING COLLEGE, SECOND FLOOR, 619½ S. BROADWAY.

WANTED—STUDENTS TO LEARN BEAUty culture all branches; some wages while learning proficiency in their work. FASHION BEAUTY COLLEGE, entrance 207 Broadway, Room 12.

WANTED—
Help, Male and Female.
(Instruction Course.)

WANTED—BUILDING COMPANY DOING a large contracting business as well as improving subdivisions with homes, desires the services of a first-class foreman capable for concrete, brick and plastering work. Investment required; also must be willing to sign bond; if you can fill this position, answer at once. Address H, box 142, TIMES OFFICE.

WANTED—AMBITIOUS SHORTHAND STUdents for private instruction, practical demonstrations; positions guaranteed. PITMAN NIGHT SCHOOL, 336-338 Higgins Bldg., Second and Main. 'Phone for rates. Main 290, A2814.

WANTED — STUDENTS, LIFE SCHOLARships, $25; any course, 12 months. You can learn "Young" shorthand, 20th century bookkeeping or touch typewriting in three months. Class room or home study. Our graduates all employed. NATIONAL BUSINESS COLLEGE, 508 Chamber of Commerce. Broadway 2258.

WANTED—TWO LADIES AT ONCE, LEARN HAIRDRESSING TRADE; SALARY WHILE LEARNING. CORENSON HAIRDRESSING COLLEGE, SECOND FLOOR, 619½ S. BROADWAY.

WANTED—FIRST-CLASS JAPANESE COOK from San Francisco; wants situation in country in good private family. Address H, box 134, TIMES OFFICE.

WANTED — YOUNG MAN, STRONG AND willing, would like to work in hotel or letter, houseman or any kind of work. Address J, box 143, TIMES OFFICE.

WANTED—YOUNG MAN WANTS A POSItion, understands the care of horses, cows and chickens; city references. Address J, box 138, TIMES OFFICE.

WANTED—MAN, POSITION ON LARGE orange farm, age 28. Future investments. Conditions suitable. Address to RADCLIFFE, 230 West 24th st.

WANTED — COURIER, SPEAKS FIVE languages, traveled all over world, wants party going abroad. Apply H. O., box 102, TIMES OFFICE.

WANTED — POSITION AS CHAUFFEUR in private family, willing to make self handy around house; colored. Address J, box 132, TIMES OFFICE.

WANTED—CHINESE WANTS POSITION IN first-class family; good first-class cook. Good references. Address W, box 248, TIMES BRANCH OFFICE.

WANTED—POSITION AS BOOK-KEEPER and can operate the typewriter rapidly; city references; will start reasonable. Address E, box 105, TIMES OFFICE.

WANTED—WHITE MAN WANTS JOB AS cook on ranch or camp; 5

WANTED—
Situations, Female.

WANTED—HOUSEKEEPING IN CO[illegible]
lady and child. 711 TEMPLE, c[illegible]

WANTED — SITUATION. THOROU[illegible]
reliable manicurist, either ladies' or gents' shop. MANICURE, Box [illegible]

WANTED—BY FIRST-CLASS COOK, H[illegible]
ply. Phone 10632; MAIN 2086.

WANTED—SITUATION BY EXPERIE[illegible]
stenographer and bookkeeper. Address [illegible]
206, TIMES BRANCH OFFICE.

WANTED — COLORED WOMAN,
for permanent; or laundry to take
TIMES.

WANTED—SITUATION, GENERAL H[illegible]
by Danish girl. 'PHONE 4[illegible]

WANTED — A FIRST-CLASS LAUN[illegible]
to day's work. 'PHONE 1[illegible]

WANTED—CHAMBER WORK, HALF
Phone BROADWAY 2[illegible]

WANTED—POSITION BY YOUNG
stenographer. Phone MAIN 7714.

WANTED—POSITION AS WET N[illegible]
Phone MAIN 7114. Mrs. Farwell.

WANTED — BY STRANGE WOMAN, [illegible]
Phone MAIN 6[illegible]

WANTED—
Situations, Male and Female.

WANTED — GOOD JAPANESE CO[illegible]
position; man as cook, wife wait on t[illegible]
or work; man speaks English; h[illegible]
phone Sun. forenoon, Ardis, L. Cowdrey

LOS ANGELES ST.

WANTED—HONEST JAPANESE CO[illegible]
is experienced teamster, gardener
in ranch work; wife house cleaning
[illegible]ken and washing. Write to or
[illegible] Adams st., L. A. city.

WANTED — AFRO-AMERICAN COU[illegible]
Domestic Employment Office. All
to furnished free by the day, w[illegible]
months. Your order solicited. Pho[illegible]
1736. 618 Wall st.

WANTED—
Rooms and Board.

WANTED — YOUNG JAPANESE W[illegible]
to get Spanish house for baking cake
PHONE MAIN [illegible]

WANTED—YOUNG COUPLE, WINTE[illegible]
Glendale, 3 or 4 unfurnished rooms
with private family, preferab[illegible]
section of Hollywood, or in country
near Redlands or Riverside. Ad[illegible]
Box 1[illegible] TIMES OFFICE.

WANTED — YOUNG BUSINESS MAN W[illegible]
to room with breakfast and dinner
in private family; references exc[illegible]
Box 182, TIMES OFFICE.

WANTED — BUSINESS WOMAN DE[illegible]
board in private family; [illegible]
among congenial people [illegible]
X 122, Los Angeles, Cal.

WANTED—MIDDLE AGED MAN, ST[illegible]
to save a nice sunny room and
private family. Address J, b[illegible]

WANTED — ROOM AND BOARD
lady in Christian Science
Miss C. G. OLSEN, care
city.

WANTED — BY THREE ADULTS, F[illegible]
rooms in private family, Catho[illegible]
walking distance; state price
box 271, TIMES BRANCH

Houses.

WANTED—HOUSES! SAVE AGENTS'
advertise your house in a w[illegible]
have people calling every d[illegible]
Call for free booklet. CALIFORNIA
RENTING BUREAU, 230 Citizens'
Home A5366; Main 8[illegible]

WANTED—LIST WITH US. WE HA[illegible]
CENTRAL RESIDENCE AGENCY,
2230. Main 6[illegible]

WANTED — BY STRANGE WOMAN,
Phone MAIN 6[illegible]

Miscellaneous, Male and Female.

WANTED — GOOD JAPANESE CO[illegible]
position; man as cook, wife wait on t[illegible]
or work; man speaks English; h[illegible]
phone Sun. forenoon, Ardis, L. Cowdrey

LOS ANGELES ST.

WANTED—HONEST JAPANESE CO[illegible]
is experienced teamster, gardener
in ranch work; wife house cleaning
[illegible]ken and washing. Write to or
[illegible] Adams st., L. A. city.

WANTED — AFRO-AMERICAN COU[illegible]
Domestic Employment Office. All
to furnished free by the day, w[illegible]
months. Your order solicited. Pho[illegible]
1736. 618 Wall st.

WANTED—
Rooms.

WANTED — YOUNG JAPANESE W[illegible]
to get Spanish house for baking cake
PHONE MAIN [illegible]

WANTED—
Rooms and Board.

WANTED — YOUNG COUPLE, WINTE[illegible]
Glendale, 3 or 4 unfurnished rooms
with private family, preferab[illegible]
section of Hollywood, or in country
near Redlands or Riverside. Ad[illegible]
Box 1[illegible] TIMES OFFICE.

WANTED — BUSINESS WOMAN DE[illegible]
board in private family; [illegible]
among congenial people [illegible]
X 122, Los Angeles, Cal.

WANTED—MIDDLE AGED MAN, ST[illegible]
to save a nice sunny room and
private family. Address J, b[illegible]

WANTED — ROOM AND BOARD
lady in Christian Science
Miss C. G. OLSEN, care
city.

WANTED — BY THREE ADULTS, F[illegible]
rooms in private family, Catho[illegible]
walking distance; state price
box 271, TIMES BRANCH

Houses.

WANTED—HOUSES! SAVE AGENTS'
advertise your house in a w[illegible]
have people calling every d[illegible]
Call for free booklet. CALIFORNIA
RENTING BUREAU, 230 Citizens'
Home A5366; Main 8[illegible]

WANTED—LIST WITH US. WE HA[illegible]
CENTRAL RESIDENCE AGENCY,
2230. Main 6[illegible]

WANTED — BY STRANGE WOMAN,
Phone MAIN 6[illegible]

WANTED—
To Rent.

WANTED — LIST YOUR FURNISHED AND
unfurnished houses with us; we are turning
people away every hour to the day. H. L.
MILLER & CO., 324 W. Sixth.

WANTED—BY 3 ADULTS, 3 OR 4 FUR-
nished housekeeping rooms, near 20th and
Main. Address G, box 169, TIMES OFFICE.

WANTED—
To Purchase Real Estate.

WANTED — SUBDIVIDERS, BUILDERS
real estate dealers or owners, take notice.
What have you to offer in acreage suitable
for citrus fruits or alfalfa, improved or un-
improved; or in bungalows, lots or cash, on
rapidity. Address J, box 167, TIMES OFFICE

WANTED — PAPERING, $2.75 A ROOM.
tinting, $1.85; painting equally as cheap.
Tel West 5402. Home 25341.

WANTED — 10x15 GORDAN PRESS, PA
per cutter, type or small printing plant,
cheap. Address J, box 196, TIMES OFFICE.

WANTED — TINTING, 3 ROOM; WORK
guaranteed. PERCY GRIFFIN, 'Phone
51371, West 6[illegible]

WANTED—HIGHEST PRICE PAID FOR
second-hand clothing, etc. CHEAP JOHN,
716 East 5th st. Main 2[illegible]

WANTED — TO PURCHASE A LARGE
tract of farming land in Southern California;
must have good soil, owners only. Call fore-
noon. GEORGE RISSMAN, 621 San Fernando
Bldg.

WANTED—TO PURCHASE FOR CASH—
One to 10 building lots, suitable for 4, 5 and
6-room bungalows, street work must be com-
plete.
Also close-in acreage for subdivision. Must
be near car. MATTHEWS & MATTHEWS,
320 Douglas Bldg., cor. Third and Spring sts

WANTED — IF YOU WANT TO BUY OR
sell anything we are the people you are look-
ing for. We have clients who are looking for
bargains. Property of all kinds for exchange.
MONEY TO LOAN. WILLIAMS LAND AND
LOAN CO., 413-419 Grant Bldg. Main 2231;
A2231.

WANTED—RANCHES, HOUSES AND LOTS
Have agent's commission. Advertise in a way
that pays. We have people calling every day
for property which is for sale by the owners.
CALIFORNIA HOME ADVERTISING BU-
REAU, 320 Citizens' National Bank Bldg.
Home A5366, Main 86[illegible]

WANTED — TWO TO TEN ACRES LAND
with small house, near electric line; will
pay little cash and give $2500 equity in beau-
tiful new 7-room bungalow in choice location.
Address H, box 193, TIMES OFFICE, or
phone Owner, West 6054.

WANTED—IF YOU OWN VACANT PROP-
erty, between Pico and Adams, west of Ver-
mont, corner preferred, that you will sell at
a real bargain for market price for cash, write
me, giving full description, strictly confi-
dential. Address P.O. BOX 1234, city.

WANTED—CAPITAL TO IMPROVE OLIVE
st. lot, 60x165, double front, with hotel or
apartment site; up to 60-yr. loans, on very
low interest. ERNEST, 202 Currier Bldg., after-
noons, A[illegible]

WANTED — IMMEDIATELY, $4500 TO $[illegible]
on property. Will pay cash for
bargain. Write me particulars, location,
price and net income. Address INVESTOR,
box 89, TIMES OFFICE.

WANTED — HAVE MANY HOMESEEKERS
waiting. Send de-
scription of yours, how to reach it, price
and terms. F. F. BLODGETT, 108 Coulter
Bldg.

WANTED—WE ARE LOOKING FOR LAND
suitable for hot and cold springs, part pas-
ture and cultivation preferred; let us know
what you have. Address H, box 179,
TIMES OFFICE.

WANTED — FINE 4-ROOM BUNGALOW
or flat; modern; west or northwest, grip
road and syndicate shares and bonds, cash
first payment, balance easy terms. SWEE-
NEY, 325 Delta Bldg.

WANTED—WE HAVE 1 CAN SELL OR
exchange your properties, business, etc. If right,
and particulars quickly. Have customers
waiting; satisfaction guaranteed. See HERSEY,
of Lankershim Bldg.

WANTED—TO PURCHASE NEW, STRICT-
ly modern home, Wilshire district, about 8
rooms. Offer 5 acres fine land and
cash for same. Address H, box 121, TIMES
OFFICE.

WANTED — MODERN 5 OR 6-ROOM BUN-
galow, close in, western district. Must be
bargain. Write particulars, terms, etc.
WALTER C. KRUG, 317 Henne Bldg. A3304.

WANTED—TO INVEST $45,000 IN BAR-
gains in city property. What have you to
offer? T. J. JERGINS & CO., Suite 409,
Byrne Bldg.

WANTED—GOOD HOTEL BUILDING IN OR
near Los Angeles. Prefer it furnished. Will
consider lease only if desirable one. Address
box 189, TIMES OFFICE.

WANTED—INSIDE BUSINESS PROP-
erty for highest cheapest trade. Must be
bargain, state price and location. Address H,
box 18, TIMES OFFICE.

WANTED—ABOUT AN ACRE OF GROUND
in Hollywood, with house C. B
Pasadena or Central Ridge
[illegible]

WANTED—NEAR VENICE OR DEL REY
tract, 1 to 5 acres, might buy larger piece.
Address J, box 168, TIMES OFFICE.

WANTED — AGENTS FOR HO[illegible]
[illegible] lots, [illegible]
[illegible] parties. Call 15[illegible]

WANTED—TO PURCHASE BUNGALOW,
$2000 to $2500; will pay $2000 cash,
balance [illegible] ARTHUR COFFS, 210 Fay
Bldg. [illegible]

WANTED—WILL PAY CASH FOR LOT,
south or southwest; must be a genuine snap.
Address C. A. GATES 1[illegible]

WANTED—5 TO 10 ACRES OF LAND
Must be on or near car line. Address G.
box 1[illegible] TIMES OFFICE.

WANTED—LOTS IN EXCHANGE FOR
beautiful house. 321 CENTRAL BLDG.

WANTED—REAL ESTATE FOR SALE AND
exchange. HUNTINGTON & HOLLAND, 603 H. W. Holl-
man Bldg. A4[illegible]

WANTED—
To Purchase, Miscellaneous.

WANTED — WE PAY HIGH CASH FOR
furniture, household goods, merchandise, etc.
Deals any size in the city, any quantity. Also
sell on consignment. Largest and oldest established auction
house in California. RHOADES & RHOADES,
[illegible] S. Main st. Phone [illegible]

WANTED — FOR CASH, WE PAY HIGH-
est price for all classes of house and
clothing, and furniture or sell on commission. We
want to be steered to you for cash, write
or phone us for immediate attention. REED &
DIAMOND Auctioneers, 767-769 S. Spring st.
Tel. Broadway 3[illegible] Home F5[illegible]

WANTED—
COLYEAR'S,
[illegible]-[illegible] S. MAIN.
We pay one-third more than others for
household goods, pianos or houses. Phone
us HOME PHONE MAIN 4[illegible]

WANTED — DIAMONDS, OLD GOLD, SIL-
verware, antique jewelry, broken jewelry,
[illegible] pay highest cash price; no red tape.
[illegible] & SCHWARTZ CO., 631 S. Broadway.
[illegible] opp. Hamburger's. HOME PHONE A1982.

WANTED — LARGE FIREPROOF SAFE,
burglar-proof box. KUSEL, 307-8 Stim-
son Bldg. Third and Spring.

WANTED — HIGHEST PRICE PAID FOR
ladies' and gentlemen's good second-hand
clothing and household furniture and old books of
any description or any amount. Phone A1224.

WANTED—TO BUY YOUR HOME OR OF-
fice furniture, showcases, etc.; highest prices
paid. SCHULZ BROS., 311 S.
Main. Phone A5[illegible]

WANTED — TO PURCHASE FOR CYMAX-
ium, bowling alley, pool or billiard parlor,
restaurant. Address H, box 134, TIMES BRANCH
OFFICE.

WANTED — TO BUY THE FURNITURE OF
a modern flat; cash in the high grade
goods. Address XYZ, box 32, TIMES
OFFICE.

WANTED — DIAMONDS, PISTOLS, CAMERAS AND
guns, old gold and silver
[illegible] A. KING, w
[illegible] & McMILLAN,
[illegible] National Bank
[illegible]

WANTED — CASH PAID FOR PIS-
tols, guns, cameras and musical instruments.
[illegible] 2[illegible] S. MAIN.

WANTED — TO BUY YOUR OLD GUNS, PIS-
tols, cameras and musical instruments.
[illegible] 128, TIMES OFFICE.

WANTED — CHAIRS AND EQUIP-
ment, reasonable, spot
[illegible] Maricopa, Cal.

WANTED — FURNITURE AND HOUSEHOLD
goods; CASH AND COMMISSION
[illegible] Broadway 1867; P1719.

WANTED — CASH PAID FOR FEATHER
beds. Main 1[illegible] Home [illegible]

WANTED — HIGHEST PRICES PAID FOR
[illegible] 2[illegible] S. MAIN ST.

WANTED — CASH PAID FOR MEN'S
[illegible] 2[illegible] S. SPRING.

WANTED — HIGHEST PRICE PAID FOR
ladies' and gentlemen's
clothing, [illegible] A5[illegible]

WANTED — OLD GOLD, SILV-
[illegible] Broadway.

WANTED — SAFE; MUST BE CHEAP.
[illegible] TIMES OFFI-

WANTED — TO BUY OR TRADE FOR
[illegible] 1 CARAT DIAMOND RING
[illegible] cash agreed; no deal-
[illegible] TIMES OFFICE.

WANTED — TO BUY THE FURNITURE OF
a modern flat; cash in the high grade
goods. Address XYZ, box 32, TIMES
OFFICE.

WANTED—

ssified Liners.

Houses.

NEW, NINE ROOMS.
ONLY $620 CASH.
brand new house offered on exceptional terms for few days only. Nine large living rooms, four sunny sleeping rooms, two tiled baths, with breakfast room, east front, large living-room with craftsman effect beamed ceilings, paneled wainscot; also stunning dining-room with built-in buffet sixteen feet broad with art and leaded glass, china closet, with every convenience, large kitchen, with dropleaf table, built-in cupboards, hardwood floors in kitchen and breakfast room, furnace, tiled fireplaces, electric light fixtures, beautiful white enameled and beautiful bath; sleeping out balcony, lot 50x140 feet front if desired.) Location Park section, twenty minutes out, fine car service, beautiful view and valley. Delightful surroundings with every convenience. Price $5250. Location 238 Ardmore. OWNER, 238 Kingsley Drive.

FOR SALE — WE WANT $2500 AND WE want it bad. So bad, in fact, that we will sell a $12,000 piece of property for $10,500, and take $2500 cash, balance to suit. Lot 50x165, ten minutes' walk (not ride) from 2nd and Hill sts. With an 18-room house well furnished, furniture and all goes. This place is bringing in $100 per month net. This is the biggest bargain in Los Angeles. Would not, only we need the $2500 now. Vacancy property is selling for $200 per foot in the vicinity, so better than this. Call and investigate. BROWN & EWING, 306 San Fernando Bldg.

FOR SALE—I HAVE AN ATTRACTIVE modern bungalow in the southwest, which I will sell for $100 down and easy monthly payments of $25, including 6 per cent interest. Built-in cupboards, bookcases, writing desk, etc. Fancy fireplace, south front, lot 40x140 to alley; has 7 bearing fruit trees only. Let me show you a real snap. Price $2650.
See MR. CLINCH, with
C. H. LIPPINCOTT & CO.,
611 Fay Bldg., Third and Hill.

FOR SALE—BY THE OWNERS.
HOUSES, COTTAGES and BUNGALOWS. If you wish to buy a home in Los Angeles or vicinity, call at our office and make your selection from photographs and get complete description, as we have many houses in all parts of the city which are for sale by the owners, saving time, disappointment and agent's commission for the buyer. CALIFORNIA HOME ADVERTISING BUREAU, 230 Citizens Nat. Bank Bldg., 3rd and Main streets.

FOR SALE — AN ESPECIALLY ATTRACtive five-room modern bungalow, overlooking Hollywood, affording magnificent view. Large 8-room well-built house, Sunset Blvd., lot 65x120 to an alley. Fine corner adjoining same to Grover st. Maryland car. 20 minutes walk from Broadway. Fine 8-room residence Kenwood ave., just off West Adams. Also other very desirable property. WILLIAM R. RONEY, owner, 520 Security Bldg.

FOR SALE—
$250 CASH;
WILL BUY A "REDPATH" 6-ROOM BUNGALOW WITH EVERY KNOWN CONVENIENCE IN EXCLUSIVE NEIGHBORHOOD; LOCATED AT 252 W. 35TH ST. BAL. $25 A MO. INCLUDING INTEREST. THIS IS A BEAUTY.
F. H. REDPATH, OWNER.
"Builder of Beautiful Homes."
SOUTH 589. 4200 S. FLOWER ST.

FOR SALE—CLASSIFIED ADS. FOR THE Midwinter. An opportunity is offered advertisers in this splendid number to be issued January 12. Place will be given in one of the "live" sections as usual, and all classifications of regular editions are available. Three cents a word. Your ad will be read by a country-wide circulation of home-seekers and buyers. Copy received until Saturday night, January 7.

FOR SALE BY OWNER; MUST BE SOLD. Bungalow, furnished handsomely, completely; 6 large rooms and bath; north front, lawn, trees, flowers, attractive yard; delightful, bright, cheerful. All conveniences. High ground. Oriental rugs, brass bedsteads. Immediate possession. An ideal home for those desiring completeness. Open daily 1 to 3. Owner at house, 2532 W. 19TH. Washington, Rimpau or W. 16th car to Arlington.

FOR SALE—TO A BANKER WILL EXchange a large beautiful modern 16-room home, for fine location, large beautiful grounds, finest frame home on W. Adams; close in, worth $50,000, for smaller homes close in city, and ranch between city and beach; will take difference in cash; also 7 lots, corner 54th and San Pedro sts. cheap for cash. Telephone owner, P3472.

FOR SALE — BY OWNER, ONE OF THE best located in the city; new story and one-half 6-room up-to-date cottage, one 4-room house in the rear; east front, high ground; street work done and paved; cement retaining walls and walks, flowers, lawn and trees; must be seen to appreciate; $650; also 50-foot vacant lot, $1500. B. H. SEARS, 1200 Stanford Ave., Watts Way. Phone 53301.

FOR SALE — HOLLYWOOD, ¾ ACRE ground, 6-room bungalow, high ground, fine view, ocean and surrounding country, lovely home place, for delicate people, frostless, flowers and shrubs, modern conveniences. Must Sacrifice $2750. See us quickly. MASH & M'MILLAN, 611 Citizens' National Bank. Main 460; P4697.

FOR SALE — $650. NO EXCHANGE. Former price $6850. New 7-room bungalow on the high ground, between Adams and Washington; up-to-date, beamed ceilings, sideboard and breakfast room, cabinet, built-in effects in bedrooms and mirror doors, piped for furnace; cemented cellar; lot 50x150. PHONE F3654.

FOR SALE—
FORCED SALE.
One of the finest homes on Pico Heights, 160x180 on corner, magnificent view, worth $25,000. If sold before January 15, will take $24,000.
JOHN M. CHUBB,
421 Broadway Central Bldg.

FOR SALE—
SACRIFICE. PRICE SLAUGHTERED.
Beautiful six-room cottage, with three bedrooms, lawn, flowers and large lot, on West 21st st. See us quick.
SIMMONDS CO.,
Main 2726. 427 Story Bldg. A1726.

FOR SALE — MODERN 5-ROOM COTTAGE on Hope st., between Ave. 28 and 29. Price $2350. $50 down and $25 per month, including interest; no commission. See Owner, W. WRIGHT, 239 Laughlin Bldg. Phone A1222.

FOR SALE—SNAP, SEVEN-ROOM BUNGALOW RESIDENCE. TWENTY MINUTES FROM BROADWAY. NEW AND UP-TO-DATE. MUST BE SOLD AT ONCE. PRICE $3250. EASY TERMS.
A. T. JERGINS & CO.,
Suite 406 H. W. Hellman Bldg.

FOR SALE — HANDSOME HOME, EIGHT rooms, every modern convenience, choice residence section, lot 50x150, at sacrifice price. Will take good vacant lot as first payment. Terms on balance. SWEENEY, 500 Delta Bldg.

FOR SALE—IN PICO HEIGHTS.
Owner will sacrifice $3000 on my 6-room bungalow.
ANYONE can have it during next 10 days for $100 cash, balance $25 per month at 6 per cent. Price $3250.
Take Pico car to Hobart st. car. MRS. B. O. WORTLEY, 3029 Federal st.

FOR SALE—
Quick. Must sell immediate my home, 6 rooms, 2 stories, strictly modern and complete, finished in hardwood floors, fine part cash, balance easy. Make offer, will trade equity. Address WW, box 250, TIMES OFFICE.

FOR SALE — MAIN ST.
MAIN STREET. MAIN STREET.
New, up-to-date 6-room bungalow 1656 So. Main st., disappearing bed in living room, etc. Worth $5500; now $4300, $500 cash, balance $30 per month including interest. Owner there. PHONE 28563.

FOR SALE—VICE HOUSE AND LOT FURnished or unfurnished with large yard and barn for automobile. Lawn, etc. 1114 W. 25th street, near Hoover. Price $3450 or will sell my equity for $770. Apply to owner, MRS. CLAYTE, St. Bernard Hotel, San Bernardino, Cal.

FOR SALE — EXCHANGE. RENT, ABSOlute best and cheapest homes in Los Angeles, $700, 2 rooms; $825, 4 rooms; $1000, 5 rooms, furnished; $2300, 7 rooms; $2700, 8 rooms; all large lots. JUNCTION REALTY CO., Slauson and Long Beach cars.

FOR SALE—OWNER COMPELLED TO SELL $500 under value. Strictly modern bungalow of 5 rooms. Lot 60x150. Price $2750, terms. 6 [illegible] AVE. Boyle 678.

FOR SALE—4-ROOM MODERN COTTAGE, with barn and living-room at a bargain. 4017 CYPRESS. Phone South 1812.

FOR SALE — 6-ROOM BUNGALOW. A daddy and a fine home, $500 to $1000 cash balance to suit. STEWART, 426-8 Mason Bldg.

FOR SALE — TO BE MOVED OFF, 5-ROOM house, beamed plaster, piped for electricity good plumbing. A bargain, $375. 731 SAN PEDRO ST.

FOR SALE — A $4000 CLOSE-IN CORNER with a large 6-room cottage on South Hope, for $2500 if sold in 10 days; one-third cash. 3734 S. HOPE ST. Phone F7461.

FOR SALE — I HAVE NEW 5-ROOM MODern cottage close in; lot 40x140, price $1750; $250 cash, sewer connection; homeseekers call. HOME PHONE 53542.

FOR SALE — AT A BARGAIN, A FOUR-room bungalow. Call at 922 DOWNEY ROAD. Take Stephenson ave. car marked Cemeteries.

FOR SALE — IF YOU ARE LOOKING FOR a snap in a cottage, I have one on the wide part of Tolerman. Address P. O. BOX 344, City.

FOR SALE — 6-ROOM MODERN BUNGAlow, sleeping room, barn, lawn and flowers, $2500, terms. OWNER, 1023 West 50th st.

FOR SALE—STORY AND A HALF BUNgalow on Ardmore avenue. Call morning. 56182. No agents.

FOR SALE—MODERN 5-ROOM HOUSE, near Harvard School, on easy terms. Phone WEST 662 and 51822.

FOR SALE—$2500, 6-ROOM HOUSE, GAS, electricity and sewer, near finest car line in city. L. O'BRIEN & CO., corner Jefferson and Vermont.

FOR SALE—
7-ROOM BUNGALOW.
We are offering for sale one of the finest bungalows in the southwest for the money; it is new, has hardwood floors, cellar piped for furnace, it has the finish and decorations usually found in $10,000 homes, one of the unique and attractive features is the 10x4 mantel, the fixtures are beautiful.
This bungalow is new and one of the best we have ever offered for sale at this price. We can arrange terms.
We would take a good lot in as part payment or might consider a small piece of acreage.
See MR. CULVER.
With SAYER-THOMPSON CO.,
A5955; Main 1569. 320 Fay Bldg.

FOR SALE—
New close-in 7-room bungalow, 223 S. Coronado st., Bimini car to Third st. Price $6250; easy terms.

Near 6-room modern bungalow, lot 52x136, corner Berendo and Bonita sts.; Wilshire section, corner lot, $5500; easy terms.

Lots in Wilshire district, 50x150; close to car line; $625; easy terms.

F. W. ROUNTHWAITE, Builder,
1205 Story Bldg. A5294.

FOR SALE — 5-ROOM MODERN BUNGAlow, located on Pico Heights car, can be bought at a bargain, and on easy terms. $850 cash, balance $25 month; price $2000.

5-room modern cottage, $500 below last offer; price $1900 cash.

7-room modern house on Vermont ave., near Washington st., at a bargain, $6500 cash.

I advertise nothing but bargains.
MR. KALS, 2686 W. Pico. West 2473.

FOR SALE—NEW OWNER, 6-ROOM MODERN cottage, large lot, well improved. 1214 W. 31ST ST. Phone 21852.

FOR SALE — MODERN 5-ROOM HOUSE, basement and attic, located near Berkeley Square. Phone WEST 4821.

FOR SALE — A SNAP FOR $2500 CASH, 3 lots and 7 Cal. houses. Will divide. OWNER, 1460 East 52nd st.

FOR SALE — $2000. WORTH $2750. 5-ROOM modern house; also 7-room for $2350. SAVAGE, 2302 Trinity st. Maple ave car.

FOR SALE — 142 WEST 25TH ST., 100x180, 9-room house, gas, electricity, furnace. Phone SOUTH 7355, OWNER.

FOR SALE—6-ROOM HOUSE, 3-ROOM COTtage in rear, $1700, easy payments. 1628 GROVER. Near Maryland st., 20 minutes walk from Broadway. Fine 8-room residence Kenwood ave., just off West Adams. Also other very desirable property. WILLIAM R. RONEY, owner, 520 Security Bldg.

FOR SALE—$250 CASH;
WILL BUY A "REDPATH" 6-ROOM BUNGALOW WITH EVERY KNOWN CONVENIENCE IN EXCLUSIVE NEIGHBORHOOD; LOCATED AT 252 W. 35TH ST. BAL. $25 A MO. INCLUDING INTEREST. THIS IS A BEAUTY.
F. H. REDPATH, OWNER.
"Builder of Beautiful Homes."
SOUTH 589. 4200 S. FLOWER ST.

FOR SALE—CLASSIFIED ADS. FOR THE Midwinter. An opportunity is offered advertisers in this splendid number to be issued January 12. Place will be given in one of the "live" sections as usual, and all classifications of regular editions are available. Three cents a word. Your ad will be read by a country-wide circulation of home-seekers and buyers. Copy received until Saturday night, January 7.

FOR SALE BY OWNER; MUST BE SOLD. Bungalow, furnished handsomely, completely; 6 large rooms and bath; north front, lawn, trees, flowers, attractive yard; delightful, bright, cheerful. All conveniences. High ground. Oriental rugs, brass bedsteads. Immediate possession. An ideal home for those desiring completeness. Open daily 1 to 3. Owner at house, 2532 W. 19TH. Washington, Rimpau or W. 16th car to Arlington.

FOR SALE—TO A BANKER WILL EXchange a large beautiful modern 16-room home, for fine location, large beautiful grounds, finest frame home on W. Adams; close in, worth $50,000, for smaller homes close in city, and ranch between city and beach; will take difference in cash; also 7 lots, corner 54th and San Pedro sts. cheap for cash. Telephone owner, P3472.

FOR SALE — BY OWNER, ONE OF THE best located in the city; new story and one-half 6-room up-to-date cottage, one 4-room house in the rear; east front, high ground; street work done and paved; cement retaining walls and walks, flowers, lawn and trees; must be seen to appreciate; $650; also 50-foot vacant lot, $1500. B. H. SEARS, 1200 Stanford Ave., Watts Way. Phone 53301.

FOR SALE — HOLLYWOOD, ¾ ACRE ground, 6-room bungalow, high ground, fine view, ocean and surrounding country, lovely home place, for delicate people, frostless, flowers and shrubs, modern conveniences. Must Sacrifice $2750. See us quickly. MASH & M'MILLAN, 611 Citizens' National Bank. Main 460; P4697.

FOR SALE — $650. NO EXCHANGE. Former price $6850. New 7-room bungalow on the high ground, between Adams and Washington; up-to-date, beamed ceilings, sideboard and breakfast room, cabinet, built-in effects in bedrooms and mirror doors, piped for furnace; cemented cellar; lot 50x150. PHONE F3654.

FOR SALE—
FORCED SALE.
One of the finest homes on Pico Heights, 160x180 on corner, magnificent view, worth $25,000. If sold before January 15, will take $24,000.
JOHN M. CHUBB,
421 Broadway Central Bldg.

FOR SALE—
SACRIFICE. PRICE SLAUGHTERED.
Beautiful six-room cottage, with three bedrooms, lawn, flowers and large lot, on West 21st st. See us quick.
SIMMONDS CO.,
Main 2726. 427 Story Bldg. A1726.

FOR SALE — MODERN 5-ROOM COTTAGE on Hope st., between Ave. 28 and 29. Price $2350. $50 down and $25 per month, including interest; no commission. See Owner, W. WRIGHT, 239 Laughlin Bldg. Phone A1222.

FOR SALE—SNAP, SEVEN-ROOM BUNGALOW RESIDENCE. TWENTY MINUTES FROM BROADWAY. NEW AND UP-TO-DATE. MUST BE SOLD AT ONCE. PRICE $3250. EASY TERMS.
A. T. JERGINS & CO.,
Suite 406 H. W. Hellman Bldg.

FOR SALE — HANDSOME HOME, EIGHT rooms, every modern convenience, choice residence section, lot 50x150, at sacrifice price. Will take good vacant lot as first payment. Terms on balance. SWEENEY, 500 Delta Bldg.

FOR SALE—IN PICO HEIGHTS.
Owner will sacrifice $3000 on my 6-room bungalow.
ANYONE can have it during next 10 days for $100 cash, balance $25 per month at 6 per cent. Price $3250.
Take Pico car to Hobart st. car. MRS. B. O. WORTLEY, 3029 Federal st.

FOR SALE—
Quick. Must sell immediate my home, 6 rooms, 2 stories, strictly modern and complete, finished in hardwood floors, fine part cash, balance easy. Make offer, will trade equity. Address WW, box 250, TIMES OFFICE.

FOR SALE — MAIN ST.
MAIN STREET. MAIN STREET.
New, up-to-date 6-room bungalow 1656 So. Main st., disappearing bed in living room, etc. Worth $5500; now $4300, $500 cash, balance $30 per month including interest. Owner there. PHONE 28563.

FOR SALE—VICE HOUSE AND LOT FURnished or unfurnished with large yard and barn for automobile. Lawn, etc. 1114 W. 25th street, near Hoover. Price $3450 or will sell my equity for $770. Apply to owner, MRS. CLAYTE, St. Bernard Hotel, San Bernardino, Cal.

FOR SALE — EXCHANGE. RENT, ABSOlute best and cheapest homes in Los Angeles, $700, 2 rooms; $825, 4 rooms; $1000, 5 rooms, furnished; $2300, 7 rooms; $2700, 8 rooms; all large lots. JUNCTION REALTY CO., Slauson and Long Beach cars.

FOR SALE—OWNER COMPELLED TO SELL $500 under value. Strictly modern bungalow of 5 rooms. Lot 60x150. Price $2750, terms. 6 [illegible] AVE. Boyle 678.

FOR SALE—4-ROOM MODERN COTTAGE, with barn and living-room at a bargain. 4017 CYPRESS. Phone South 1812.

FOR SALE — 6-ROOM BUNGALOW. A daddy and a fine home, $500 to $1000 cash balance to suit. STEWART, 426-8 Mason Bldg.

FOR SALE — TO BE MOVED OFF, 5-ROOM house, beamed plaster, piped for electricity good plumbing. A bargain, $375. 731 SAN PEDRO ST.

FOR SALE — A $4000 CLOSE-IN CORNER with a large 6-room cottage on South Hope, for $2500 if sold in 10 days; one-third cash. 3734 S. HOPE ST. Phone F7461.

FOR SALE — I HAVE NEW 5-ROOM MODern cottage close in; lot 40x140, price $1750; $250 cash, sewer connection; homeseekers call. HOME PHONE 53542.

FOR SALE — AT A BARGAIN, A FOUR-room bungalow. Call at 922 DOWNEY ROAD. Take Stephenson ave. car marked Cemeteries.

FOR SALE — IF YOU ARE LOOKING FOR a snap in a cottage, I have one on the wide part of Tolerman. Address P. O. BOX 344, City.

FOR SALE — 6-ROOM MODERN BUNGAlow, sleeping room, barn, lawn and flowers, $2500, terms. OWNER, 1023 West 50th st.

FOR SALE—STORY AND A HALF BUNgalow on Ardmore avenue. Call morning. 56182. No agents.

FOR SALE—MODERN 5-ROOM HOUSE, near Harvard School, on easy terms. Phone WEST 662 and 51822.

FOR SALE—$2500, 6-ROOM HOUSE, GAS, electricity and sewer, near finest car line in city. L. O'BRIEN & CO., corner Jefferson and Vermont.

FOR SALE—
7-ROOM BUNGALOW.
We are offering for sale one of the finest bungalows in the southwest for the money; it is new, has hardwood floors, cellar piped for furnace, it has the finish and decorations usually found in $10,000 homes, one of the unique and attractive features is the 10x4 mantel, the fixtures are beautiful.
This bungalow is new and one of the best we have ever offered for sale at this price. We can arrange terms.
We would take a good lot in as part payment or might consider a small piece of acreage.
See MR. CULVER.
With SAYER-THOMPSON CO.,
A5955; Main 1569. 320 Fay Bldg.

FOR SALE—
New close-in 7-room bungalow, 223 S. Coronado st., Bimini car to Third st. Price $6250; easy terms.

Near 6-room modern bungalow, lot 52x136, corner Berendo and Bonita sts.; Wilshire section, corner lot, $5500; easy terms.

Lots in Wilshire district, 50x150; close to car line; $625; easy terms.

F. W. ROUNTHWAITE, Builder,
1205 Story Bldg. A5294.

FOR SALE — 5-ROOM MODERN BUNGAlow, located on Pico Heights car, can be bought at a bargain, and on easy terms. $850 cash, balance $25 month; price $2000.

5-room modern cottage, $500 below last offer; price $1900 cash.

7-room modern house on Vermont ave., near Washington st., at a bargain, $6500 cash.

I advertise nothing but bargains.
MR. KALS, 2686 W. Pico. West 2473.

FOR SALE—NEW OWNER, 6-ROOM MODERN cottage, large lot, well improved. 1214 W. 31ST ST. Phone 21852.

FOR SALE — MODERN 5-ROOM HOUSE, basement and attic, located near Berkeley Square. Phone WEST 4821.

FOR SALE — A SNAP FOR $2500 CASH, 3 lots and 7 Cal. houses. Will divide. OWNER, 1460 East 52nd st.

FOR SALE — $2000. WORTH $2750. 5-ROOM modern house; also 7-room for $2350. SAVAGE, 2302 Trinity st. Maple ave car.

FOR SALE — 142 WEST 25TH ST., 100x180, 9-room house, gas, electricity, furnace. Phone SOUTH 7355, OWNER.

FOR SALE—6-ROOM HOUSE, 3-ROOM COTtage in rear, $1700, easy payments. 1628 GROVER. Near Maryland st., 20 minutes walk from Broadway. Fine 8-room residence Kenwood ave., just off West Adams. Also other very desirable property. WILLIAM R. RONEY, owner, 520 Security Bldg.

FOR SALE—
$250 CASH;
WILL BUY A "REDPATH" 6-ROOM BUNGALOW WITH EVERY KNOWN CONVENIENCE IN EXCLUSIVE NEIGHBORHOOD; LOCATED AT 252 W. 35TH ST. BAL. $25 A MO. INCLUDING INTEREST. THIS IS A BEAUTY.
F. H. REDPATH, OWNER.
"Builder of Beautiful Homes."
SOUTH 589. 4200 S. FLOWER ST.

FOR SALE—CLASSIFIED ADS. FOR THE Midwinter. An opportunity is offered advertisers in this splendid number to be issued January 12. Place will be given in one of the "live" sections as usual, and all classifications of regular editions are available. Three cents a word. Your ad will be read by a country-wide circulation of home-seekers and buyers. Copy received until Saturday night, January 7.

FOR SALE BY OWNER; MUST BE SOLD. Bungalow, furnished handsomely, completely; 6 large rooms and bath; north front, lawn, trees, flowers, attractive yard; delightful, bright, cheerful. All conveniences. High ground. Oriental rugs, brass bedsteads. Immediate possession. An ideal home for those desiring completeness. Open daily 1 to 3. Owner at house, 2532 W. 19TH. Washington, Rimpau or W. 16th car to Arlington.

FOR SALE—TO A BANKER WILL EXchange a large beautiful modern 16-room home, for fine location, large beautiful grounds, finest frame home on W. Adams; close in, worth $50,000, for smaller homes close in city, and ranch between city and beach; will take difference in cash; also 7 lots, corner 54th and San Pedro sts. cheap for cash. Telephone owner, P3472.

FOR SALE — BY OWNER, ONE OF THE best located in the city; new story and one-half 6-room up-to-date cottage, one 4-room house in the rear; east front, high ground; street work done and paved; cement retaining walls and walks, flowers, lawn and trees; must be seen to appreciate; $650; also 50-foot vacant lot, $1500. B. H. SEARS, 1200 Stanford Ave., Watts Way. Phone 53301.

FOR SALE — HOLLYWOOD, ¾ ACRE ground, 6-room bungalow, high ground, fine view, ocean and surrounding country, lovely home place, for delicate people, frostless, flowers and shrubs, modern conveniences. Must Sacrifice $2750. See us quickly. MASH & M'MILLAN, 611 Citizens' National Bank. Main 460; P4697.

FOR SALE — $650. NO EXCHANGE. Former price $6850. New 7-room bungalow on the high ground, between Adams and Washington; up-to-date, beamed ceilings, sideboard and breakfast room, cabinet, built-in effects in bedrooms and mirror doors, piped for furnace; cemented cellar; lot 50x150. PHONE F3654.

FOR SALE—
FORCED SALE.
One of the finest homes on Pico Heights, 160x180 on corner, magnificent view, worth $25,000. If sold before January 15, will take $24,000.
JOHN M. CHUBB,
421 Broadway Central Bldg.

FOR SALE—
SACRIFICE. PRICE SLAUGHTERED.
Beautiful six-room cottage, with three bedrooms, lawn, flowers and large lot, on West 21st st. See us quick.
SIMMONDS CO.,
Main 2726. 427 Story Bldg. A1726.

FOR SALE — MODERN 5-ROOM COTTAGE on Hope st., between Ave. 28 and 29. Price $2350. $50 down and $25 per month, including interest; no commission. See Owner, W. WRIGHT, 239 Laughlin Bldg. Phone A1222.

FOR SALE—SNAP, SEVEN-ROOM BUNGALOW RESIDENCE. TWENTY MINUTES FROM BROADWAY. NEW AND UP-TO-DATE. MUST BE SOLD AT ONCE. PRICE $3250. EASY TERMS.
A. T. JERGINS & CO.,
Suite 406 H. W. Hellman Bldg.

FOR SALE — HANDSOME HOME, EIGHT rooms, every modern convenience, choice residence section, lot 50x150, at sacrifice price. Will take good vacant lot as first payment. Terms on balance. SWEENEY, 500 Delta Bldg.

FOR SALE—IN PICO HEIGHTS.
Owner will sacrifice $3000 on my 6-room bungalow.
ANYONE can have it during next 10 days for $100 cash, balance $25 per month at 6 per cent. Price $3250.
Take Pico car to Hobart st. car. MRS. B. O. WORTLEY, 3029 Federal st.

FOR SALE—
Quick. Must sell immediate my home, 6 rooms, 2 stories, strictly modern and complete, finished in hardwood floors, fine part cash, balance easy. Make offer, will trade equity. Address WW, box 250, TIMES OFFICE.

FOR SALE — MAIN ST.
MAIN STREET. MAIN STREET.
New, up-to-date 6-room bungalow 1656 So. Main st., disappearing bed in living room, etc. Worth $5500; now $4300, $500 cash, balance $30 per month including interest. Owner there. PHONE 28563.

FOR SALE—VICE HOUSE AND LOT FURnished or unfurnished with large yard and barn for automobile. Lawn, etc. 1114 W. 25th street, near Hoover. Price $3450 or will sell my equity for $770. Apply to owner, MRS. CLAYTE, St. Bernard Hotel, San Bernardino, Cal.

FOR SALE — EXCHANGE. RENT, ABSOlute best and cheapest homes in Los Angeles, $700, 2 rooms; $825, 4 rooms; $1000, 5 rooms, furnished; $2300, 7 rooms; $2700, 8 rooms; all large lots. JUNCTION REALTY CO., Slauson and Long Beach cars.

FOR SALE—OWNER COMPELLED TO SELL $500 under value. Strictly modern bungalow of 5 rooms. Lot 60x150. Price $2750, terms. 6 [illegible] AVE. Boyle 678.

FOR SALE—4-ROOM MODERN COTTAGE, with barn and living-room at a bargain. 4017 CYPRESS. Phone South 1812.

FOR SALE — 6-ROOM BUNGALOW. A daddy and a fine home, $500 to $1000 cash balance to suit. STEWART, 426-8 Mason Bldg.

FOR SALE — TO BE MOVED OFF, 5-ROOM house, beamed plaster, piped for electricity good plumbing. A bargain, $375. 731 SAN PEDRO ST.

FOR SALE — A $4000 CLOSE-IN CORNER with a large 6-room cottage on South Hope, for $2500 if sold in 10 days; one-third cash. 3734 S. HOPE ST. Phone F7461.

FOR SALE — I HAVE NEW 5-ROOM MODern cottage close in; lot 40x140, price $1750; $250 cash, sewer connection; homeseekers call. HOME PHONE 53542.

FOR SALE — AT A BARGAIN, A FOUR-room bungalow. Call at 922 DOWNEY ROAD. Take Stephenson ave. car marked Cemeteries.

FOR SALE — IF YOU ARE LOOKING FOR a snap in a cottage, I have one on the wide part of Tolerman. Address P. O. BOX 344, City.

FOR SALE — 6-ROOM MODERN BUNGAlow, sleeping room, barn, lawn and flowers, $2500, terms. OWNER, 1023 West 50th st.

FOR SALE—STORY AND A HALF BUNgalow on Ardmore avenue. Call morning. 56182. No agents.

FOR SALE—MODERN 5-ROOM HOUSE, near Harvard School, on easy terms. Phone WEST 662 and 51822.

FOR SALE—$2500, 6-ROOM HOUSE, GAS, electricity and sewer, near finest car line in city. L. O'BRIEN & CO., corner Jefferson and Vermont.

FOR SALE—
7-ROOM BUNGALOW.
We are offering for sale one of the finest bungalows in the southwest for the money; it is new, has hardwood floors, cellar piped for furnace, it has the finish and decorations usually found in $10,000 homes, one of the unique and attractive features is the 10x4 mantel, the fixtures are beautiful.
This bungalow is new and one of the best we have ever offered for sale at this price. We can arrange terms.
We would take a good lot in as part payment or might consider a small piece of acreage.
See MR. CULVER.
With SAYER-THOMPSON CO.,
A5955; Main 1569. 320 Fay Bldg.

FOR SALE—
New close-in 7-room bungalow, 223 S. Coronado st., Bimini car to Third st. Price $6250; easy terms.

Near 6-room modern bungalow, lot 52x136, corner Berendo and Bonita sts.; Wilshire section, corner lot, $5500; easy terms.

Lots in Wilshire district, 50x150; close to car line; $625; easy terms.

F. W. ROUNTHWAITE, Builder,
1205 Story Bldg. A5294.

FOR SALE — 5-ROOM MODERN BUNGAlow, located on Pico Heights car, can be bought at a bargain, and on easy terms. $850 cash, balance $25 month; price $2000.

5-room modern cottage, $500 below last offer; price $1900 cash.

7-room modern house on Vermont ave., near Washington st., at a bargain, $6500 cash.

I advertise nothing but bargains.
MR. KALS, 2686 W. Pico. West 2473.

FOR SALE—NEW OWNER, 6-ROOM MODERN cottage, large lot, well improved. 1214 W. 31ST ST. Phone 21852.

FOR SALE — MODERN 5-ROOM HOUSE, basement and attic, located near Berkeley Square. Phone WEST 4821.

FOR SALE — A SNAP FOR $2500 CASH, 3 lots and 7 Cal. houses. Will divide. OWNER, 1460 East 52nd st.

FOR SALE — $2000. WORTH $2750. 5-ROOM modern house; also 7-room for $2350. SAVAGE, 2302 Trinity st. Maple ave car.

FOR SALE — 142 WEST 25TH ST., 100x180, 9-room house, gas, electricity, furnace. Phone SOUTH 7355, OWNER.

FOR SALE—6-ROOM HOUSE, 3-ROOM COTtage in rear, $1700, easy payments. 1628 GROVER. Near Maryland st., 20 minutes walk from Broadway. Fine 8-room residence Kenwood ave., just off West Adams. Also other very desirable property. WILLIAM R. RONEY, owner, 520 Security Bldg.

FOR SALE—
$250 CASH;
WILL BUY A "REDPATH" 6-ROOM BUNGALOW WITH EVERY KNOWN CONVENIENCE IN EXCLUSIVE NEIGHBORHOOD; LOCATED AT 252 W. 35TH ST. BAL. $25 A MO. INCLUDING INTEREST. THIS IS A BEAUTY.
F. H. REDPATH, OWNER.
"Builder of Beautiful Homes."
SOUTH 589. 4200 S. FLOWER ST.

FOR SALE—CLASSIFIED ADS. FOR THE Midwinter. An opportunity is offered advertisers in this splendid number to be issued January 12. Place will be given in one of the "live" sections as usual, and all classifications of regular editions are available. Three cents a word. Your ad will be read by a country-wide circulation of home-seekers and buyers. Copy received until Saturday night, January 7.

FOR SALE BY OWNER; MUST BE SOLD. Bungalow, furnished handsomely, completely; 6 large rooms and bath; north front, lawn, trees, flowers, attractive yard; delightful, bright, cheerful. All conveniences. High ground. Oriental rugs, brass bedsteads. Immediate possession. An ideal home for those desiring completeness. Open daily 1 to 3. Owner at house, 2532 W. 19TH. Washington, Rimpau or W. 16th car to Arlington.

FOR SALE—TO A BANKER WILL EXchange a large beautiful modern 16-room home, for fine location, large beautiful grounds, finest frame home on W. Adams; close in, worth $50,000, for smaller homes close in city, and ranch between city and beach; will take difference in cash; also 7 lots, corner 54th and San Pedro sts. cheap for cash. Telephone owner, P3472.

FOR SALE — BY OWNER, ONE OF THE best located in the city; new story and one-half 6-room up-to-date cottage, one 4-room house in the rear; east front, high ground; street work done and paved; cement retaining walls and walks, flowers, lawn and trees; must be seen to appreciate; $650; also 50-foot vacant lot, $1500. B. H. SEARS, 1200 Stanford Ave., Watts Way. Phone 53301.

FOR SALE — HOLLYWOOD, ¾ ACRE ground, 6-room bungalow, high ground, fine view, ocean and surrounding country, lovely home place, for delicate people, frostless, flowers and shrubs, modern conveniences. Must Sacrifice $2750. See us quickly. MASH & M'MILLAN, 611 Citizens' National Bank. Main 460; P4697.

FOR SALE — $650. NO EXCHANGE. Former price $6850. New 7-room bungalow on the high ground, between Adams and Washington; up-to-date, beamed ceilings, sideboard and breakfast room, cabinet, built-in effects in bedrooms and mirror doors, piped for furnace; cemented cellar; lot 50x150. PHONE F3654.

FOR SALE—
FORCED SALE.
One of the finest homes on Pico Heights, 160x180 on corner, magnificent view, worth $25,000. If sold before January 15, will take $24,000.
JOHN M. CHUBB,
421 Broadway Central Bldg.

FOR SALE—
SACRIFICE. PRICE SLAUGHTERED.
Beautiful six-room cottage, with three bedrooms, lawn, flowers and large lot, on West 21st st. See us quick.
SIMMONDS CO.,
Main 2726. 427 Story Bldg. A1726.

FOR SALE — MODERN 5-ROOM COTTAGE on Hope st., between Ave. 28 and 29. Price $2350. $50 down and $25 per month, including interest; no commission. See Owner, W. WRIGHT, 239 Laughlin Bldg. Phone A1222.

FOR SALE—SNAP, SEVEN-ROOM BUNGALOW RESIDENCE. TWENTY MINUTES FROM BROADWAY. NEW AND UP-TO-DATE. MUST BE SOLD AT ONCE. PRICE $3250. EASY TERMS.
A. T. JERGINS & CO.,
Suite 406 H. W. Hellman Bldg.

FOR SALE — HANDSOME HOME, EIGHT rooms, every modern convenience, choice residence section, lot 50x150, at sacrifice price. Will take good vacant lot as first payment. Terms on balance. SWEENEY, 500 Delta Bldg.

FOR SALE—IN PICO HEIGHTS.
Owner will sacrifice $3000 on my 6-room bungalow.
ANYONE can have it during next 10 days for $100 cash, balance $25 per month at 6 per cent. Price $3250.
Take Pico car to Hobart st. car. MRS. B. O. WORTLEY, 3029 Federal st.

FOR SALE—
Quick. Must sell immediate my home, 6 rooms, 2 stories, strictly modern and complete, finished in hardwood floors, fine part cash, balance easy. Make offer, will trade equity. Address WW, box 250, TIMES OFFICE.

FOR SALE — MAIN ST.
MAIN STREET. MAIN STREET.
New, up-to-date 6-room bungalow 1656 So. Main st., disappearing bed in living room, etc. Worth $5500; now $4300, $500 cash, balance $30 per month including interest. Owner there. PHONE 28563.

FOR SALE—VICE HOUSE AND LOT FURnished or unfurnished with large yard and barn for automobile. Lawn, etc. 1114 W. 25th street, near Hoover. Price $3450 or will sell my equity for $770. Apply to owner, MRS. CLAYTE, St. Bernard Hotel, San Bernardino, Cal.

FOR SALE — EXCHANGE. RENT, ABSOlute best and cheapest homes in Los Angeles, $700, 2 rooms; $825, 4 rooms; $1000, 5 rooms, furnished; $2300, 7 rooms; $2700, 8 rooms; all large lots. JUNCTION REALTY CO., Slauson and Long Beach cars.

FOR SALE—OWNER COMPELLED TO SELL $500 under value. Strictly modern bungalow of 5 rooms. Lot 60x150. Price $2750, terms. 6 [illegible] AVE. Boyle 678.

FOR SALE—4-ROOM MODERN COTTAGE, with barn and living-room at a bargain. 4017 CYPRESS. Phone South 1812.

FOR SALE — 6-ROOM BUNGALOW. A daddy and a fine home, $500 to $1000 cash balance to suit. STEWART, 426-8 Mason Bldg.

FOR SALE — TO BE MOVED OFF, 5-ROOM house, beamed plaster, piped for electricity good plumbing. A bargain, $375. 731 SAN PEDRO ST.

FOR SALE — A $4000 CLOSE-IN CORNER with a large 6-room cottage on South Hope, for $2500 if sold in 10 days; one-third cash. 3734 S. HOPE ST. Phone F7461.

FOR SALE — I HAVE NEW 5-ROOM MODern cottage close in; lot 40x140, price $1750; $250 cash, sewer connection; homeseekers call. HOME PHONE 53542.

FOR SALE — AT A BARGAIN, A FOUR-room bungalow. Call at 922 DOWNEY ROAD. Take Stephenson ave. car marked Cemeteries.

FOR SALE — IF YOU ARE LOOKING FOR a snap in a cottage, I have one on the wide part of Tolerman. Address P. O. BOX 344, City.

FOR SALE — 6

...1681 led Liners.

...Suburban Property.

...THE CITY
...INGLEWOOD.
...INGLEWOOD.
...INGLEWOOD.
...INGLEWOOD.
...THAT GROWS.
...T YEAR 1911. THIS YEAR 1912.

...between the city and the Palms. ...ation. gent. 4 blocks from Ven...

...UTHRIE, 621 Broadway Cent...

...LE—8 ACRES ON VENICE SHOR...tween Los Angeles and Palms. ...of acreage and a bargain to ...UTHRIE, 621 Broadway Centra...

...—GARDEN FARMS, S.W. C...st to be city lots, electric car, ...children outdoors, $50 down, ...CHAS KELLER, 123 H. W. Hellm...

...LE—6-ROOM BUNGALOW AND ...Pasadena. BOX 1066, Pasadena

San Dimas.

...SAN DIMAS, CAL. ...Foothill District. Pa... to citrus properties and homes in ...

...AS REAL ESTATE COMPANY, ...SAN DIMAS, CAL. ...Phone 11. ...Phone 1072.

Alhambra.

...—RARE BARGAIN, 10 ACRES, ...d, and sold to 10-year ap... the pink of condition; located clos... 10 minutes' walk to car, ... 6-room house, plastered, bath, ...mountain water; if you w... home together with a mode... Price $12,500. WESTER... Merchants Trust Bldg. Main 870.

...ONE ACRE BEAUTIFUL H... ...en, located on corner east of A... ...class modern cottage, con... ...; spacious front and back ... ...walks, barn with cement ... ...apricots, peaches, lemons, fig... ...fine lawn and flowers; 10 min... to car. $6 flrr. Price $... ...7. 223-3 Merchants Trust Bldg.

Glendale.

GLENDALE.

...ssified and displ... ...Glendale. Size 100x20... ...ween Los Angeles and Pasa... ...ly bearing orange trees ... ...Grand Boulevard. ...

...FOR SALE— ...ALFALFA LAND, $150. ...WITH GOOD STAND. ...20 acres of alfalfa, near Fresno, and close to ...ground. Ranch well, with plenty water ...flow dicker or pumps. Excellent transporta... and shipping facilities on Southern Pacific ...railways. New electric line to ...be constructed soon. A good place for you ...your family. You can make big money, too. ...Come and find out about this; or write ...

...ALFALFA LAND CO., ...22 W. Fourth, bet. Broadway and Hill. ..."You're Safe at Firth's." ...Main 3545.

...FOR SALE— ...5 acres alfalfa ...$200 ...Only 7 miles out, good train service, cheap ...fare; good water right, fine land, slightly ...good surroundings, sell the best. This is ...a great bargain, and can sell on very ...easy terms.

R. D. TINKLEPAUGH ...with ...Holmes Walton Co. ...604-5 Grant Bldg. 4th and Broadway.

...FOR SALE—FARM LANDS FOR HOMES ...or investment, in California; we have ...bargains in all sections of the State; write ...us what you want; send 5c postage; litera... information and advice free. You can ...save time and money by consulting us; we ...can put you where you can find what you ...want. Pacific Coast Homeseeker, monthly ...bulletin of information about California; send ...25c for one year's subscription. ...PACIFIC COAST HOMESEEKER INFOR...MATION BUREAU, 630 S. Spring st., Los An...geles.

...FOR SALE— TULARE COUNTY LAND. ...FOR SALE—A TRACT OF ONE THOU...SAND EIGHTY ACRES OF GOOD LAND, ...ALL LEVEL, WEST FROM TERRA BELLA. ...GOOD LOCATION AND FINE FOR ...IRRIGATION. ABUNDANCE OF WA... CLOSE TO SURFACE FOR PUMPING ...PURPOSES. ALSO SHARES IN GOOD ...WATER RIGHT. PRICE AND TERMS AD... DRESS A. V. LANEY, PIXLEY, CAL.

...FOR EXCHANGE— ...AN EXCEPTIONAL OPPORTUNITY TO ...GET UNDIVIDED 23-ACRE RANCH ...WITHIN 10 MINUTES OF THE CITY. AT A ...BIG SACRIFICE. WILL TAKE 6-ROOM ...HOUSE OR WEST SIDE FOR PART PAY. ...BALANCE ON TIME. SEE US ...QUICK FOR BARGAINS. ...H. W. JERGINS & CO., ...439 H. W. HELLMAN BLDG. ...SEE MR. STARR.

...FOR SALE—10 ACRES GOOD LAND, 15 ...acres to alfalfa, good California house, good ...barn, domestic water, fine for irrigating ...with 15 inches of water, 5-ft. in basement ...of this ranch is located 3 miles from ...Corona, on R. F. D. route; there is also team, ...harness and implements that goes with ...this place; this is one of the best buys in ...this locality; you can't afford to miss it; ...will be a mighty lucky man that gets it will ...sell cheap, terms. $1750. ...ELBIE VEACH, Corona, Calif.

...FOR SALE—CLASSIFIED ADS. FOR THE ...Midwinter. An opportunity is offered ad... vertisers in this splendid number to be la... sued January 15. Place will be given in ...one of the "live" sections as usual, and all ...classifications of regular editions are avail... able. Three cents a word. Your ad will ...be read by a country-wide circulation ...of home-seekers and buyers. Copy received ...until Saturday night, January 7.

...FOR SALE— ...3 ACRES ALFALFA LAND—SNAP. ...40 acres of the best alfalfa land in Cali... fornia, only 12 miles from Los Angeles, right ...in the best district in the valley; the ...ranchers are cutting ten tons alfalfa per ...acre. ADJOINS ONE OF BEST ranches, near ...school and not far from town and railroad ...Land is level and RICHEST KIND OF SOIL. ...YOU CAN BUY WATER FOR IRRIGATING ...at cheap rate, so will not have to go to ex... pense of developing own water, but can get ...busy quick. Alfalfa is the best crop you ...can grow, and is going to be worth big ...price next year. This forty acres only $1600, ...cash. Best bargain in the valley if you ...intend to improve. See MR. FRYE, with ...M. M. DAVISON & SON, 324 Wilcox Bldg., ...2nd & Spring.

...5 5 acres alfalfa.

...FOR SALE—IF YOU WANT AN IDEAL ...location for alfalfa, chickens, fruit or ...diciduous fruits within 30 miles of Los Angeles ...one mile from railroad station. A-1 sandy ...loam soil, an abundance of crystal pure artesian ...water from a well 470 feet deep; one mo st ...once, I may just put on a subdivision of 5 ...acres at Newhall, $50 to $150 per acre. Terms ...reasonable. M. W. ATWOOD, 628-9 I. W. ...Hellman. Main 4054. P7382.

...FOR SALE — 20-ACRE RANCH 7 MILES ...west of Delano, 1 west of Pond, Santa Fe ...R.R. Fine for alfalfa, dairy, hogs. House, ...barn, 7-room house, sprayed fruit, well ...water; 160 acres barbed wire fence, redwood ...posts; 20 cross-wired; fair condition; N W 1/4 ...S E 1/4 Sec 27, T 25 S, R 26 E; 65 an acre. ...Commissions DR. BABCOCK Union Trust ...Bldg.

...FOR SALE — BRITISH COLUMBIA FRUIT ...land, yields $1000 per acre and upward an... nually. Choicest Edgewood orchard tracts, ...never Lake district. West Kootenay, $90 per ...acre; terms, over five years without inter... est. No irrigating, delightful climate, splen... did market. Get Booklet "B." INVEST... MENT TRUST MORTGAGE CORPORA... TION, Ltd., 134 Hastings, W. Vancouver, B. C.

...FOR SALE—OR EXCHANGE: 120 OR 285 ...acres, Ventura county, all under cultiva... tion, 30 acres in bearing apricots, walnuts, ...grapes, 60 acres more being planted to ...apricots, balance bean land; 8-room dwell... ing, 2 barns, deep well, 11 head live stock; ...farming implements; want city. ...GIRDLESTONE (owner.) 542 Broadway ...Los Angeles.

...FOR EXCHANGE— ...A CHOICE 5-ACRE HOME IN THE CITY ...OF ANAHEIM, ALL IN WALNUT TREES ...WITH MODERN 5-ROOM HOUSE, FOR ...LOS ANGELES PROPERTY ...A. T. JERGINS & CO., ...439 H. W. HELLMAN BLDG. ...SEE MR STARR

...FOR SALE — RIALTO LAND. RIALTO ...has 18,000 acres in oranges; I have 10, 20 ...or 30 acres, close in, partly improved. ...cheap. Best water rights. Address F O ...BOX 1040.

...FOR SALE—20 ACRES OF UNIMPROV... ed orange land, in an orange distr ct, this ...is a genuine bargain. HOLMES, 306 Citi... zens National Bank Bldg. F6629.

...FOR EXCHANGE—10 ACRES 7-YEAR-OLD ...navel orange grove, 23 miles from city; ...price $12,500; want city HOGE & WHIT...TEMORE 325 Douglas Bldg. A4685

...FOR SALE— ...Choice 5-acre tract, fenced, Santa Ana ...Electric. Splendid soil; big bargain, $1275. ...Address J. Box 112, TIMES OFFICE.

...FOR SALE—5 ACRES, $2500, EASY TERMS ...25 acres, near city, $7000, easy terms. ...12 acres, near city, $6500, on car ...STEWART, 426-8 Mason Bldg.

...FOR SALE — SNAP AT $750 CASH, 12 ...acres at town of Delmar OWNER at 1459 ...22nd st

...FOR SALE — SAN DIEGO COUNTY BAR... gains. See WM. J. VELSHANS, 231 Mason ...Bldg.

...FOR SALE—SNAP AT $250 CASH, 5 ACRES ...at town of Delano. OWNER, 1459 E. 52d.

San Diego.

...FOR SALE— ...1500 ACRES ...$30 bottom land, loam soil, alfalfa land; ...700 acres subirrigated; 900 acres mesa, per... fect apple land; rain 30 inches per year ...Situated 20 miles east San Diego. Terms ...Address IRA MOURNIAN, Pacific Beach, ...San Diego, Calif.

San Fernando.

...FOR SALE—SAN FERNANDO VALLEY, 10 ...acres; fine soil, perfectly level, planted to ...2-year-old walnut trees; improved with 5-room ...house etc.; for less than the value of the bare ...land located one block from Sunshine Railroad ...station and school; price $3250; biggest bargain ...in the San Fernando Valley. THOMSON ...Bldg. Phone 10304. After 6 p.m.

Santa Barbara.

...FOR SALE — $750. PHOTOS AND DESCRIP...

Country Property.

...FOR SALE—

HANDSOME
INCOME PROPERTY.

TO THE INVESTOR who is looking for a CONSERVATIVE and SAFE investment in country property, but where claims are made for ...fabulous returns and where there may be ...some doubt as to any returns whatever; to ...the one who is willing to make a moderate ...rate of income, say 8 per cent. to 15 per ...cent., on the amount invested, but have that ...SECURE and INCREASING from year to ...year as the trees increase in size, we want to ...submit this walnut grove, because we wish to ...not require expert knowledge in the matter of ...care, require comparatively little irrigation, ...cultivation and fertilization, the product is not ...perishable, means is provided for the growers ...to govern the market, and the crop is as ...SURE AND CERTAIN as anything that grows ...out of doors.

...READ THE FOLLOWING DESCRIPTION ...CAREFULLY.

...80 acres solid to 14 YEAR OLD SOFT-...SHELL WALNUTS, which have always ...had GOOD CARE and pruned to get ...and under climatic condition that ...CANNOT BE EXCELLED IN THE ...UNITED STATES. The grove is known ...to be the prize grove of the district, ...and always LOADED WITH NUTS. ...Irrigation water is furnished by a large ...pumping plant at a very NOMINAL ...COST, and just when you want it. ...There is a NEARLY NEW MODERN ...HOUSE, has its own lighting plant, ...etc. Good barn and outbuildings. THE ...CROP SOLD LAST YEAR FOR $10,000 ...and will INCREASE from year to year. ...Owner will sell 20 acres or more with... out the improvements at $700 per acre ...and the 20 with the improvements at ...$800 per acre, or the entire 80 acres at ...$54,000. THIS IS CERTAINLY A BAR...GAIN.

...ORANGE COUNTY REALTY CO., ...226 Wilcox Bldg., 2nd and Spring sts. ...Orange Co., office at Anaheim.

...FOR SALE — 20 ACRES NEAR DOWNEY, ...VERY RICH SOIL, GOOD 6-ROOM HOUSE, ...WIND MILL AND TANK, ONE ACRE IN ...APPLES, FEW OTHER FAMILY FRUIT ...TREES, 7 ACRES IN OLD BLUE GUM ...TREES BALANCE EXTRA FINE FOR AL...FALFA. A FINE BARGAIN AT $600, HALF ...CASH AND TERMS ON BALANCE. ...I have also some other fine places for sale ...or part exchange for L. A. city clear property. ...The Downey section is noted for its fine soil, ...abundant water supply, for full particulars ...address GEORGE W. WILLIAMSON, ...Downey, Cal.

...FOR SALE— ALFALFA LAND, $150. ...WITH GOOD STAND. ...20 acres of alfalfa, near Fresno, and close to ...good shipping. Ranch well, with plenty water ...for flow dicker or pumps. Excellent transporta... tion and shipping facilities on Southern Pacific ...and railways. New electric line to ...be constructed soon. A good place for you ...and your family. You can make big money, too. ...Come and find out about this; or write

...ALFALFA LAND CO., ...22 W. Fourth, bet. Broadway and Hill. ..."You're Safe at Firth's." ...Main 3545.

...FOR SALE— ...5 acres alfalfa ...$200 ...Only 7 miles out, good train service, cheap ...fare; good water right, fine land, slightly ...good surroundings, sell the best. This is ...a great bargain, and can sell on very ...easy terms.

R. D. TINKLEPAUGH ...with ...Holmes Walton Co. ...604-5 Grant Bldg. 4th and Broadway.

...FOR SALE—FARM LANDS FOR HOMES ...or investment, in California; we have ...bargains in all sections of the State; write ...us what you want; send 5c postage; litera... ture, information and advice free. You can ...save time and money by consulting us; we ...can put you where you can find what you ...want. Pacific Coast Homeseeker, monthly ...bulletin of information about California; send ...25c for one year's subscription. ...PACIFIC COAST HOMESEEKER INFOR...MATION BUREAU, 630 S. Spring st., Los An...geles.

...FOR SALE— TULARE COUNTY LAND. ...FOR SALE—A TRACT OF ONE THOU...SAND EIGHTY ACRES OF GOOD LAND, ...ALL LEVEL, WEST FROM TERRA BELLA. ...GOOD LOCATION AND FINE FOR ...IRRIGATION. ABUNDANCE OF WA... CLOSE TO SURFACE FOR PUMPING ...PURPOSES. ALSO SHARES IN GOOD ...WATER RIGHT. PRICE AND TERMS AD... DRESS A. V. LANEY, PIXLEY, CAL.

...FOR EXCHANGE— ...AN EXCEPTIONAL OPPORTUNITY TO ...GET UNDIVIDED 23-ACRE RANCH ...WITHIN 10 MINUTES OF THE CITY. AT A ...BIG SACRIFICE. WILL TAKE 6-ROOM ...HOUSE OR WEST SIDE FOR PART PAY. ...BALANCE ON TIME. SEE US ...QUICK FOR BARGAINS. ...H. W. JERGINS & CO., ...439 H. W. HELLMAN BLDG. ...SEE MR. STARR.

...FOR SALE—10 ACRES GOOD LAND, 15 ...acres to alfalfa, good California house, good ...barn, domestic water, fine for irrigating ...with 15 inches of water, 5-ft. in basement ...of this ranch is located 3 miles from ...Corona, on R. F. D. route; there is also team, ...harness and implements that goes with ...this place; this is one of the best buys in ...this locality; you can't afford to miss it; ...will be a mighty lucky man that gets it will ...sell cheap, terms. $1750. ...ELBIE VEACH, Corona, Calif.

...FOR SALE—CLASSIFIED ADS. FOR THE ...Midwinter. An opportunity is offered ad... vertisers in this splendid number to be is... sued January 15. Place will be given in ...one of the "live" sections as usual, and all ...classifications of regular editions are avail... able. Three cents a word. Your ad will ...be read by a country-wide circulation of ...home-seekers and buyers. Copy received ...until Saturday night, January 7.

...FOR SALE— ...2-ACRE— ...CHICKEN RANCH— ...$1000— ...At Richfield, only 45 minutes from Los ...Angeles. Fine soil. Will raise anything ...grown in Southern California. Water condi... tions excellent. Terms, 1-4 cash, balance ...1, 2, 3 and 4 years.

JACOB STERN, ...404 Pacific Electric Bldg.

...FOR SALE — POULTRY FARMS OF ANY ...size you want in Inglewood Poultry Colony. ...Go into business where poultry raising is a ...success, where men of experience will help you ...and where profits will be sure. Visit Ingle... wood and see what is being done. Call at ...room 349, WILCOX BLDG., No. 208 Spring st., ...for information.

...FOR SALE— ...Chicken ranch in Inglewood, $2400 with ...terms. We have several fine orange and ...walnut groves near the city on good terms. ...SEA BOARD REALTY CO., ...215 Copp Bldg., 218 S. Broadway.

...FOR SALE—AN INTEREST IN A LARGE ...poultry ranch near Pasadena, a splendid op... portunity for a live, energetic man with $3000. ...Address P. O. GALLAGHER, 35 S. Grand ...ave., Pasadena.

CWENS RIVER.

...FOR SALE— ...320 ACRES, RICH LOAM ...soil, adapted to alfalfa, grain and deciduous ...fruit; no waste land. 125 shares of water ...stock; all fenced; 7 miles from town of Bishop ...in Inyo County; 15 of the place is in red ...top and timothy. A splendid piece of land ...and large enough to develop into an ideal ...general farm. We have a sacrifice price on ...this property of $25 per acre. Think of ...good California land with water and well lo... cated at $25 per acre.

...We also can offer a bargain in a 25-acre ...place, with water stock, 6-room house, barn, ...chicken corrals, garden, 5 acres in alfalfa, ...close to town. Price $1100.

J. N. WILLIAMS & COMPANY, ...301 I. N. Heilman Bldg. ...411 South Main.

...FOR SALE— ...RED APPLE LAND. ...Owens Valley offers to the farmer and fruit ...grower, an opportunity not equaled elsewhere ...on the Pacific Coast. Call at our office and ...see samples of apples, corn, potatoes and ...honey that proves this. Concrete and steel ir... rigating system. No hot summers, no fogs. ...$20 acres. Office open until 9 P.M. ...JAMES R. H. WAGNER—H. E. COOK, ...229 S. HILL.

...FOR SALE — 160 ACRES, OWENS VAL... ley, 1½ miles from good town and railroad; ...deep rich soil, no alkali, abundance of water; ...suitable for apples, peaches, pears, corn, al... falfa or vegetables. No use to pay $100 to $200 ...per acre when you can buy better land for ...only $5 per acre.

A. J. RASYE, ...635 Pacific Electric Bldg.

...FOR SALE— ...Lemon or Orange Groves.

...FOR SALE—

...Ask INGHAM About It.

...Has moved his Real Estate and Exchange ...Office to 204 WEST 7TH ST.

...FOR SALE— ...ORANGE GROVE ...Send for price list and descriptive pamphlet. ...The best orange and lemon groves in the ...Claremont, Pomona, Ontario, Upland, La ...Verne, San Dimas and Charter Oak districts ...A country home and an income, within the ...it. 17 years growing oranges and lemons here. ...FRANK WHEELER, ...ORANGE GROVE HEADQUARTERS. ...CLAREMONT.

...FOR SALE — 5½ ACRES, SUNNY SLOPE, ...just off the boulevard to Arcadia. Va... lencias and navels, unlimited water; ...groves and houses surrounding; the neigh... bors do business in L. A., so can you, and ...at same time earn good living and be prac... tically independent in three years; price $600; ...vacant land held at this figure. HAROLD D. ...DALE, Auditorium Bldg.

...FOR SALE OR EXCHANGE, 5-ACRE ...lemon and orange grove at Corona, River... side county. Has beautiful home, barn, im... plements, live stock, etc. Also immense crop ...of lemons in place. You are looking for ...a first-class grove, see this one. Price ...is certainly a bargain. Price $22,500. Will ...accept clear residence to $8000. ...PIKE & KINNEY REALTY CO., ...440 Byrne Bldg., corner Third and Hewy.

...FOR SALE— ...We have for sale the best young Valencia ...grove we know of in Southern California, ...both as to soil, water, location, condi... tion, size and quality of crop. Write us. ...Let us show you the figures of last season ...and the outlook for this. It will pay for ...itself in four years.

THE HOLME CO., ...625 Citizens Nat'l. Bank Bldg., ...3rd and Main.

...FOR SALE— ...4-acre orange grove in excellent condition, ...located within three miles of the business ...center of Pasadena. The present crop is ...very large and should return almost one-half ...the price of the land. Price only $1250 per ...acre. Terms. Address P. O. BOX 92, Ca... manda Park, Cal.

...FOR SALE—AN IOWA MAN WOULD LIKE ...to meet a party from the Middle West ...who would appreciate the opportun... ity of associating himself with honest peo... ple in the selling of a very choice tract of ...early orange land. small investment re... quired; with title insured. Address ...box 1017 TIMES OFFICE.

...FOR SALE — OR EXCHANGE — Two ...ranches in West Riverside, 32 and 40 acres ...unimproved very best of soil, suitable for ...oranges or alfalfa. Creations belt irriga... tion district. property has to be seen to be appre... ciated; price $125 and $225 per acre, with water ...stock. R. F. HAIGH, 626 H. W. Hellman ...Bldg.

...FOR SALE — IMMEDIATELY, TWO NA... vel orange groves, near Riverside, including ...splendid crop, or proceeds if shipped ...before sale; 10 acres, $12,000; 6 acres, $7000 ...Apply to JAMES RUSSELL, 204 S. John... ston st., Los Angeles.

...FOR SALE—IF YOU DESIRE TO PUR... chase a fine tract of early orange or choice ...lemon land, in foothills, where frost dam... age is unknown, with plenty of water, near ...electric railroad, at low price, and easy ...terms. Call on or address MR. BURNS, 220 ...Bway Bldg., Los Angeles.

...FOR SALE—ACRES, 5-YEAR NAVELS, ...within city limits, frostless Corona, good con... dition, beautiful view, full water stock, bar... gain; only $4500, part mortgage or exchange. ...OWNER, 619 Bixel st., city.

...FOR SALE— ...Orange Groves our Specialty. ...POLLARD & HUTCHINSON, ...1423 Central Bldg. ...Home 57079 Main 6753.

...FOR SALE — $14,000, 7 ACRES, ALL IN ...navels, one of the best groves in Glendora. ...Over 3000 boxes now on the trees; 5-room ...modern house, barn, ample water. Phone ...owner, A. CALDWELL, 62 Grant Bldg.

...FOR SALE—COVINA ORANGE GROVE. ...$13,000; near trolley; navels and Valen... cias, includes house and barn; snap. C. J. ...MOREY, with R. B. Dickinson, 331 Hill st. ...M4161

...FOR SALE— ...12 acres 13-year Valencias, 1200 trees, fine ...soil, large crop, $1250 an acre. One of the ...best groves offered.

THE HOLME CO., ...625 Citizens' Nat Bank Bldg., Third and Main.

...FOR SALE — LEMON GROVE SNAP, 5 ...acres, 14-year-old trees, Corona, $3000. Also ...20 acres lemons, $17,000. C. J. MOREY, with ...R. B. DICKINSON, 331 Hill st. Main 88.

...FOR SALE— ...Lemon or Orange Groves.

...FOR SALE—

...LA SIERRA HEIGHTS ...HIGH-CLASS ...ORANGE AND LEMON LANDS. ...$300 PER ACRE ...BUYS THE BEST. ...MAKE MONEY GROWING ORANGES OR ...LEMONS AT LA SIERRA.

...You can realize $1500 to $2000 in one year ...on an investment of $300 with a very min... imum amount of labor at La Sierra ...Heights. Doesn't that sound better to you ...than grinding away your best efforts in the ...mill of a downtown office? Give your wife ...and children a chance to grow and live in ...the country. The climate and soil of this ...tract are great factors in its popularity. ...Don't delay too long. Come in or write to... night. Terms easy. Water and water sup... ply unquestioned.

...Beautiful descriptive booklet free.

JANSS INVESTMENT COMPANY, ...Real Estate Subdividers, ...320 Pacific Electric Bldg.

...Home 10315. 6th and Main sts. Edway. 2468.

...FOR SALE— ...THE ORANGE GROVE MAN. ...Large list of orange groves in best districts. ...Seven years' experience in growing oranges. ...A. W. RICHARDS, ...THE ORANGE GROVE MAN, ...Claremont, Cal.

...FOR SALE—80 ACRES ORANGE LAND. ...Tulare county, will be sold at a bargain ...Land located near Richgrove and Ducor, on ...the S. P. R.R., will sell as a whole or in 40 ...or 80-acre tracts, price for a short time only ...$60 per acre, buy of the owner and save ...money as land not as good or as well located ...is being sold at from $90 to $125 per acre. ...Write owner, 2711 BENVENUE AVE., Berke... ley, Cal.

...FOR SALE— ...SELECT ORANGE LAND. ...$100 AN ACRE. ...10 acres of orange or lemon land in a ...protected position, at good elevation, near ...Burbank; 20 minutes from center of city; ...rich silt soil and now partly under culti... vation; 9 share of water stock with every ...acre, supplying plenty of water from one of ...the finest pumping plants in the state; quick ...transportation from the land to Los An... geles; will sell on terms of $2.50 per week ...cash and $2.50 monthly. Come in and find ...out about this.

EMIL FIRTH, ...219 W 4th st. bet. Broadway and Hill. ..."You're Safe AT Firth's." ...Home A5104. Main 3543

...FOR SALE—40 OR 160 ACRES, ALL CHOICE ...orange land, one and one-half miles from ...Strathmore, Tulare county, cheap, will take ...one-third in Los Angeles income property. Ad... dress owner, JOHN LINDEN, Strathmore, Cal.

...FOR SALE—CLASSIFIED ADS. FOR THE ...Midwinter. An opportunity is offered ad... vertisers in this splendid number to be is... sued January 15. Place will be given in ...one of the "live" sections as usual, and all ...classifications of regular editions are avail... able. Three cents a word. Your ad will ...be read by a country-wide circulation of ...home-seekers and buyers. Copy received ...until Saturday night, January 7.

HOTELS, ROOMING HOUSES— For Sale, Exchange or Wanted.

...FOR SALE — NEW APARTMENT HOUSE ...of 28 rooms, modern and nicely furnished, ...cheap rent, within walking distance and takes ...very little cash. See this and you will buy. ...Also choice rooming houses and hotels for sale ...cheap. GEO. E. MILLS, F4307, 628 I. W. Hell... man Bldg.

...FOR SALE—$2250 FOR 50-ROOM ROOMING ...house. Close in, always full, rent $175. A ...bargain; this is a money-maker. $1500 buys ...29-room rooming house full of roomers, rent ...$85 per month; no better to be found. ...BROWN & EWING, 208 San Fernando Bldg.

...FOR SALE— ...Beautifully furnished 22-room house, in ...best of localities, 2 and 3-room suites, long ...lease, rent only $125; clears $100; a bar... gain if taken at once. ...IRA L. BRUNK, 230 Exchange Bldg. ...A1817 Broadway 1807.

...FOR SALE—60 ROOMS, RIGHT IN THE ...heart of city, rental of only $3.50 per ...room; owner leaving city, must sell quick, ...has reduced the price to $12500; half cash, ...balance time. DAVIS & RYDER, 453½ S ...Broadway, room 42.

...FOR SALE—SWELL 12 ROOMS, WEST ...side, fine location; sure money maker, ...come see this; $1300 handles 9-room tran... sient; sells $1300 buys 35 rooms, rent ...only $100. hurry. ...CITY REALTY CO., 728 Story Bldg.

...FOR SALE— ...$60 Bargains in rooming houses. Good sales... man to show our bargains. If you haven't ...all the money we will loan it to you. We lead ...the procession selling rooming houses. H. L. ...WILEY & CO. 704 Wilcox Bldg.

...FOR SALE—FAMILY HOTEL IN AN IDEAL ...location, cheap rent. Dining-room is run ...by responsible people who give board for 2 ...people in lieu of rent. You will buy this if ...you see it. L. C. WOODS, 204 Currier Bldg.

...FOR SALE — BEST 35-ROOM APART... ment house on East Side. Good honest ...buy; 2 years' lease, low rent; every con... venience. Only $1250. See OWNER, 720 E. ...6th st.

...FOR SALE — $1-ROOM ROOMING-HOUSE ...on S. Hill st., good honest buy for any... one wanting something nice, carpets are ...fine; income good; See OWNER. 533 S ...Hill st

...FOR SALE — FURNITURE OF 11-ROOM ...rooming-house, furniture all good and clean. ...Close in, nice location; cheap rent, lease ...for any length of time. 922 W. 37 ST. ...Price $300.

...FOR SALE— ...Good furniture of 7 large room flat, bath, ...stationary tub on screen porch, etc. Rent ...$25. Price $200. MRS. LAWSON, 943 West ...6th st.

...FOR SALE — LONG LEASE, LOW RENT, ...23-room apartment house, $40 clear each ...month, $1250. PRATHER, 514 S. Figueroa, ...formerly. F1228. Bdwy. 6294. Agents list.

...FOR SALE—$2000, LARGE APARTMENT ...house, close in, low rent, long lease; will ...take a cottage or lots as part payment ...terms. Call on or address MR. BURNS, 220 ...Bway Bldg., Los Angeles.

...WANTED — LIST YOUR HOTELS AND ...rooming houses for quick sale. Have many ...buyers right now. See me for best propo... sitions. F2274. E. STUDER, 103 West 6th ...st. Severance Bldg., No. 1.

...FOR SALE — 12-ROOM ROOMING HOUSE, ...good furniture, 5th and San Julian, cheap ...rent. Will take $20 per room. This bargain ...is only good Friday and Saturday. See ...MARLOW & WAGNER, 201 West 7th.

...FOR SALE—9 ROOMS, ON FIGUEROA, ...close in, very nicely furnished and rents ...all full; will sell cheap. IRA BRUNK, ...230 Exchange Bldg. Broadway 1807. A1817

...WANTED — GOOD APARTMENT HOUSE ...25 to 40 rooms. Will exchange good house ...and lot on East Side and $600 worth of good ...stock for same. PHONE 41446.

...FOR SALE — OR EXCHANGE, APART... ment house, 14 rooms, monthly income $130; ...rent $25; one block of Main, south of 6th. Write ...W. S. HARPER, Alhambra.

...FOR SALE — 34-ROOM HOUSE, $1500 ½ ...cash, will guarantee house to make 6per ...$250 a month. One 26 rooms, $2500, ½ cash. ...STEWART, 426-8 Mason Bldg.

...FOR SALE—BY OWNER, 41 LARGE, NEW... ly furnished apartments, rooms, rent ...$700 per month; price $7000, $2000 cash. PHONE

HOTELS—ROOMING—BOARDING— For Sale, Exchange or Wanted.

...FOR SALE—OR EXCHANGE. ...11 rooms on Flower st., near 12th st, elegant ...furniture Must sell .....$1800 ...61 rooms, rent $700, for cottage .....$7500 ...18 rooms, E. 5th st, rented .....$1500 ...14 rooms and barn that rents $7 .....$600 ...Exchange for anything, 12 rooms, ...35 rooms, elegant furniture, rent $80 .....$1200 ...20 apartment houses, all sizes and .....PRICES ...Hotel, 70 to 400 rooms, all .....PRICES ...Lodging houses, 15 to 200 rooms, all .....PRICES ...Bungalows, cottages, all sizes and .....PRICES ...200 exchanges, all kinds, all .....PRICES ...1000 places not advertised, all .....PRICES ...Apartment, new, 65 rooms, payments .....$6500 ...16 rooms, a real bargain .....$1000 ...15 rooms, all on one floor, brick .....$2400 ...11 rooms, fine bargain, see it .....$1100 ...Flat 6 rooms and bath, fine home .....$350 ...43 rooms, corner, clears $300, modern .....$4200 ...25 rooms, corner, one floor, rent $200, rugs, ...20 rooms, Hill st., very good .....$2500 ...New, just listed, corner down town, pay... ments .....$7800 ...6 rooms, clears $200, offer wanted .....$1000 ...36 rooms near 5th and Main .....$2275 ...35 rooms, hot water, all light .....$1750 ...10 rooms, good furniture, must sell .....$300 ...Apartments, 6 rooms, rent $200, spiders, $1500 ...2000 PLACES FOR SALE AND EXCHANGE ...NOT ADVERTISED. SEE ...H. C. DECKER, 403½ S. Broadway. Main ...4177. F2227.

...INVESTIGATE THESE OPPORTUNITIES! ...36 rooms, in heart of city .....$2500 ...28 rooms, rent $60 .....$1100 ...22 rooms, rent $40 .....$1000 ...22 rooms, part apartments .....$1000 ...45 rooms, apartments .....$2500 ...65 rooms, on Broadway .....$20,000 ...WE HAVE OTHERS AT ALL PRICES ...SEA BOARD REALTY CO., ...215 Copp Bldg. 218 S. Broadway

...FOR SALE—FURNITURE AND LEASE OF ...first-class rooming-house, 60 rooms, ten min... utes to Broadway. House full and good year ...round. Telephone, baths, hardwood floors, etc. Cheap rent, ...$175 month. Rent $180. Will consider good ...exchange. Investigate. Price with lease, ...$2250. TEN EYCK, 111 S. Figueroa.

...FOR SALE—MANY GENUINE BARGAINS ...offered in fine paying hotels, apartments ...or rooming-houses; all sizes; described, ...$4000; 12 rooms, $850; 32 rooms, $1200; 102 ...rooms, $7500; 102 rooms, $12,500; 40 rooms, ...$5000; 20 rooms, $4500; 10 rooms, $375; oth... ers, full business people to sell; best rea... sons. See PHOENIX, 202 Grant Bldg.

...FOR EXCHANGE—FURNISHED 25-ROOM ...(price $1500) splendidly paying apartment ...house for free, clear lot or small cottage. ...See PHOENIX, 202 Grant Bldg.

...FOR SALE—BARGAIN, 8-ROOM ROOM... ing-house, price $300; $30 rent. Income ...$70. 1744 S. MAIN

...FOR SALE — 28 ROOM STRICTLY MOD... ern apartment house, newly furnished. See ...D. A. PORTER, Rooms 701-703 Grant Bldg.

...FOR SALE—OR EXCHANGE — 45 ROOM ...apartment house, $12m clear, will trade for ...anything clear. STEWART, 426 Mason Bldg.

...FOR SALE — MODERN 25-ROOM ROOMING ...house, with lease. 2 blocks west of Ar... cade Depot. 250 RUTH AVE.

...WANTED — APARTMENT HOUSE, MUST ...be well furnished and long lease. Address ...to 321 S. OLIVE.

...FOR SALE — 6-ROOM HOTEL, FURNISH... ed; price $1000. Apply 326 Mercantile Place, ...H. D. DIFFIN.

...FOR SALE—BY OWNER, ROOMING-HOUSE ...(22 rooms,) very central, or rent. fine furni... ture. PHONE BROADWAY 1215.

...FOR SALE — $250 TAKES ROOMING ...house of 8 rooms, good furniture, cheap ...rent. Close to Main st. 654 EAST 9TH.

...FOR SALE — 12-ROOM ROOMING HOUSE ...1 year's lease, rent $40; price $600. 1180½ S. ...OLIVE.

FOR EXCHANGE— Business Property

...FOR EXCHANGE—CLASSIFIED ADS FOR ...The Midwinter. An opportunity is offered ...advertisers in this splendid number, to be ...issued January 15. Place will be given in ...one of the "live" sections as usual, and all ...classifications of regular editions are avail... able. Three cents a word. Your ad will ...be read by a country-wide circulation of ...home-seekers and buyers. Copy received ...until Saturday night, January 7.

...FOR EXCHANGE—CLOSE IN APARTMENT ...site, 50x150, price $15,000; mortgage $8000. ...Take $5000 in clear lots or lands, balance cash ...or equity. ALBERT H. BEACH CO., 250 S. ...Broadway. F2302; Main 3172.

FOR EXCHANGE— Houses.

...FOR EXCHANGE—ATTRACTIVE NEW BUN... galow 6 rooms and bath; south front lot 60 ...x185 to an alley, hardwood—birdseye maple ...floors in sitting and dining-rooms. Built-in ...cupboards, buffet, bookcases and writing desk. ...Large closets, fancy fireplace, fine bath and ...electric fixtures. Southwest Los Angeles, 20 ...minutes out, 5c fare—Price $2700. Want vacant ...lot for $750 equity, balance easy payments. This ...is a good one, let me show you. ...See MR. CLINCH, with ...C. H. LIPPINCOTT & CO., ...611 Pay Bldg., 3rd and Hill.

...FOR EXCHANGE — WANT APARTMENT ...house to rent. Would locate in district to $1000; will give ...9-room modern furnished house, hardwood ...floors, bars, shrubbery, palm trees, flowers, ...etc.; close in southwest, 5 car lines. Price ...$5000; $2000 cash, clear. W. J. KELLY, ...with J. L. Buckman, 729 H.-W. Hellman Bldg. ...Phones F2305; Main 935.

...FOR EXCHANGE — IN WEST ADAMS DIS... trict, a beautiful 9-room modern residence, ...garage, flowers, etc. Half a block from car ...line, for $6000; clears at $4500. Mortgage $3000. ...Will trade equity for smaller house and as... sume. Call 330 PACIFIC ELECTRIC BLDG ...Phone A2266.

...FOR EXCHANGE — I HAVE TWO 5-ROOM ...cottages renting for $20 per month each, city ...water, electric lights; on main street, clear; ...value $1000 each. Will exchange for auto of ...not less than 40-h.p., of late model. Address ...GEO. MEACHAM, R. D. 13, box 139, Los ...Angeles.

...FOR EXCHANGE—6-ROOM MODERN BUN... galow for small ranch; will assume; some ...fine homes in Pasadena for sale or exchange. ...We are headquarters for Long Beach ex... changes with this and other towns. NEW ...ENGLAND REALTY, 239 Lissner Broadway ...2053.

...FOR EXCHANGE — 8-ROOM MODERN ...house, near Occidental College, just off ...Pasadena ave., value $4500; want to ex... change $2500 equity in vacant or smaller ...property, or what have you? J. F. BAL... ...545 Pay Bldg. Phone A1231.

...FOR EXCHANGE—IDEAL HOME AT SA

...ssified Liners.

...S CHANCES—
For Sale.

...HOUSE, S. GRAND, 26 ... rooms, 21 rooms ... st., 20 rooms ... 21 rooms ... 17 rooms ... ave., fine place ... Fine, fine furniture ... doing, good location, $1 ... H. E. 1916 S. BROADWAY.

...UT WAGON, GOOD RETURNS, ... cleaning, pressing, ... cleaning, pressing. ... hall. ... dining shop, good trade. ... restaurant, good location. ... cafe, corner store, 20 grocery stores, ... and about 50 places not adver- ... for prices, etc. ROOM 12, ... BROADWAY.

...E—AUTOMOBILE BUSINESS. ...ING GOOD SUPPLY STORE ... FOR LOW PRICED POPULAR ... AGENCY FOR A HIGH ... CAR, AND GOOD RENTAL BUS- ...D REPAIRS IN A FLOURISHING ... FAR FROM LOS ANGELES. ... YEARS; OWNER GOING ... WILL REQUIRE $500 TO $700; TO ... WILL BEAR THE STRICTEST ... CHANGE ADDRESS "BUSINESS," ... TIMES OFFICE.

...VE MILLINERY STORE, MUST ... at once. CLEAN STOCK, FINE ... LARGE STORE, lease, and ... established trade and fine ... business yearly; best ref- ... chance of a lifetime for ... maker; terms are strictly ... taken. If no agents. Apply ... GERLAN MILLINERY, Bakers- ...

...Grocery store. ...Grocery store. ...Grocery store. ...Grocery store. ...beer and fruit stand. ...Grocery and meat ... BROWN & EWING, ... 328 San Fernando Bldg.

...IAN CAN FURNISH REFERENCES ... money to buy confectionery ... the proposition with two ... business men. No triflers need ... $2500 per month. $12 ... $3500 per month. $18 ... $5000 per month. Inquire ... p.m. today, 323 WILSON BLK.

...LE — I MUST SELL MY INTER- ...best manufacturing corporation ... with references and ... Address J, box 112, TIMES ...

...—IN ARIZONA MINING TOWN, ... population; city will sell at half ... the YOUNGBLOOD, 404 S. HILL.

...ALE — RESTAURANT AND DELI- ...doing good rent; long lease. Cross ... Inquire 1911 EAST 6TH.

...ALE—USEFUL NOVELTY, EVERY ... needs one and will buy on sight; ... low priced, big profits. For par- ... address J, box 101, TIMES OF- ...

...ALE — TIMES-HERALD NEWSPA- ...agency at Bakersfield. Write for par- ... Address AGENT, box 203, Bakers- ...

...A PERFECT FOR SALE—20 SUBSCRIP- ...profits necessary, just the thing for ... who is looking for easy outdoor work ... cares to put in part of his time. Call ... AGENT Long Beach. Don't write ... Call at once house. ...

...FACTURING BUSINESS, GOOD IN- ...ment for right party, can be used in this ... or in any other in the United States ... or trade. ROOM 12, 340½ S. BROAD- ...

...ALE—BAKERY AND RESTAURANT ... picture district; must sell on ac- ... of death. Call at once, 1023 ALES- ... 20 by 50 delivery car, be fare. ...

...ALE—ACCOUNT OF SICKNESS, GOOD ... store, invoice or less, guaranteed to ... ; doing business from $45 to $50 ... Take Strawberry Park car at 2d ... the end of the line. SOUTH ...

...—SHOOTING GALLERY AND ... ; best location in San Pedro. ... Price $600. Unable to ... Address or call R. F. HAM- ...

...hall, 6 tables, good location. ...year, bargain; terms. Call ... BLDG. ...TIONERY AND SCHOOL ... school; 3 living-rooms; rent ... fine location. ...CO., 728 Story Bldg. ...BUSINESS WITH A-1 ... exercise for cash or ... and good realty. Ad- ... TIMES OFFICE. ...FAST-SELLING LA- ... will sell half interest for ... make $10,000 before July Address ... TIMES OFFICE. ...IN YOUR BACK YARD AND ... Get it out by scientific culti- ... vegetables and flowers. LESLIE ... 959 W. 6th st. Broadway 5040. ...—FIRST-CLASS 8-CHAIR BAR- ... good location. Address F box ... OFFICE. ...ORATE AND FINANCE COM- ... very low rates. MARTELL & ... 1st floor. ...CONFECTIONERY STORE ... very cheap for cash; 5512 CEN- ...

BUSINESS CHANCES—
For Sale.

FOR SALE—THERE ARE WONDERFUL IN- vestment opportunities in Central and North- ern British Columbia, along the lines of three transcontinental and other railroads building. This vast, new and rich territory of 30,000,000 acres of the finest grain, fruit and mixed farming land, 50,000,000 acres of rich mineral, timber and coal land will develop with mar- velous rapidity. Fort George is the geograph- ical center on the line of all railroads build- ing and projected, and at the junction of 1000 miles of navigable waterways. You can get in now before the railroad and share in the profits by investing as little as $10 per month. Let us send you free a copy of "British Co- lumbia Bulletin of Information," containing valuable news of investment opportunities in this vast new and rich country, also synopsis of provincial land, mining and timber laws and coal laws, etc. Send your name and address today. NATURAL RESOURCES SECURITY CO., Limited, Capital $250,000. Joint Owners Fort George Townsite, 422 Granville st., Vancouver, B. C.

IF YOU WANT TO SAVE MONEY AND KNOW JUST WHAT YOU ARE DOING AND GETTING? SEE US. We investigate all classes of business chances for the buyer, and furnish him abso- lute facts only. We know the value of business done, and all other particulars the investor should know. If the proposition is a good one we will tell you so. If it is a good buy, you get the truth about it. We have nothing to sell. Our business is to guard our clients against fraud, misrepresentation, false and exaggerated values, and to help them to get full value for their money. Fees small compared with service rendered. Investigate. GRIFFIN & CO., 701 Broadway Central Bldg.

AN OPPORTUNITY IS OF...ED TO AN energetic person to obtain an interest (silent or active) in an established electrical and me- chanical contracting business in the Imperial Valley; will require $7500; money is needed in the business; annual gross business will ex- ceed $25,000; electrical or mechanical experience not necessary, if competent to handle office or executive. This is a rare opportunity and will bear investigation. Addres BO 496, El Cen- tro, Cal.

BUSINESS CHANCES.

Grocery store	$1000 up.
Plumbing and electric	3400.
Shoe store and repairing	2500.
Restaurants from $1200 to	5000.
Pool room with furniture, cigars and ...	
Furnished rooms above	3500.

We have a splendid opening for a partner with about $2000. SEA BOARD REALTY CO., 215 Copp Bldg., 218 S. Broadway.

A BUSINESS SNAP.
If you're looking for something good and have $1000 cash, come and get it; only new and second-hand furniture store here. Have made good money in past three years; sold out my matchless outfit on ac- count health; on main line S. F. R. R., elec- tric cars will be running in a few months; must sell quick. BLANK FURNI- TURE STORE, Burbank, Cal.

WANTED — AN EXPERIENCED BUSINESS man, who has $10,000 or more to invest, to become interested in one of the best paying concerns in Los Angeles. This is no graft, or "get rich quick" proposition; but a straight legitimate business, and none but straight business men need apply. References re- quired, and the best of references given. Call at or address 715 STORY BLDG., Los An- geles, Cal.

AN EXCEPTIONAL OPPORTUNITY; TWO young men, one expert photographer, the other high-class artist, wishes either man or woman, to invest small amount money to open a photographic studio in this city; you handle your own money; controlling interest; we can deliver the goods; chance to make big money. Address G, box 154, TIMES OFFICE.

FOR SALE—ANY SMALL AMOUNT OF valuable high standard stock, at one-third of its present value, to get same in order to have ready cash for quick need; it is no mining or oil stock; you can take just as little of it as you wish; lady or gentleman; call, go investi- gate. Particulars, H., 201 Grant Bldg., 235 S. Broadway.

YOUR MONEY WON'T GROW IN YOUR stocking like your feet. Pull it out and take a chance with me. I am an inventor. I've got a money maker. We all want to grow rich on small investment. No agents. Ad- dress in strict confidence. Address E, box 117, TIMES OFFICE.

FOR SALE—A GENTEEL, UP TO DATE, and established business, finely located in heart of Los Angeles; owner will sell trust- worthy, energetic man interest for few hun- dred dollars and services; exceptionally desir- able and profitable proposition. Not space to go into. Investigate. See PHOENIX, 202 Grant Bldg.

WANTED—BUSINESS OF ALL KINDS; have buyers, but can not supply them. come in and list your business if you want to sell it; we have had sellers today for businesses that we could not supply. BROWN & EWING, 309 San Fernando Bldg.

FOR SALE—RARE OPENING; WOULD YOU like to buy interest in good factory or gas and electric plant, or shoe store, or fancy grocery, or any other high class, established business? If so, come, get letter to them. Particulars, see PHOENIX, 202 Grant Bldg.

FOR SALE—1-3 OR 2-3 INTEREST IN THE Liberty Theater, 3rd and Main sts., of this city. Own building and 10 year ground lease, in the heart of change; excellent proposition. Will consider real estate in exchange. Apply J. O. KAISER, Wonderland Theater, 315 South Main.

IF YOU HAVE ABILITY TO SELL UN- questionable stock for reliable company and have $2000 to invest in treasury stock, we can offer you an excellent opening; you select your own city; company will furnish office, pay good salary and commis- sion. Details 449 BRADBURY BLDG.

MARTELL & CO. PATENT SOLICITORS, 523-25 Germain Bldg., 224 S. Spring St. Big money in simple inventions. "Our special letter on patents." Book free. Consultation and opinion free.

FOR SALE—AT AUCTION. A STOCK OF general merchandise removed from Ventura Friday, January 6, at 10 a.m., at 401 NORTH MAIN ST. The lot will be sold in lots to the trade only. Can be inspected three days prior to sale. For information call PHONES F1719, BROADWAY 1987.

FOR SALE — BEST LITTLE HARNESS business on the Coast, annual cash sales $40000 to $80000; stock, tools and fixtures invoice about $2000, exceptional opportun- ity; owner must get outdoors. Address HAL K. MILLER, care L. A. Stad. & Find. Co., Los Angeles, Cal.

AN EXCEPTIONAL OPPORTUNITY; TWO young men, one expert photographer, the other high-class artist, wishes either man or woman, to invest small amount money to open a photographic studio in this city; you handle your own money; controlling interest; we can deliver the goods; chance to make big money. Address G, box 154, TIMES OFFICE.

FOR SALE—ANY SMALL AMOUNT OF valuable high standard stock, at one-third of its present value, to get same in order to have ready cash for quick need; it is no mining or oil stock; you can take just as little of it as you wish; lady or gentleman; call, go investi- gate. Particulars, H., 201 Grant Bldg., 235 S. Broadway.

YOUR MONEY WON'T GROW IN YOUR stocking like your feet. Pull it out and take a chance with me. I am an inventor. I've got a money maker. We all want to grow rich on small investment. No agents. Ad- dress in strict confidence. Address E, box 117, TIMES OFFICE.

FOR SALE—ONE OF THE BEST AUTOMO- bile stands in the heart of the Spring street district; stand and business for sale cheap. Two cars, and established business. Call 1124-26 S. MAIN, ask for Mr. ...

FOR SALE — STOCK OF DRY GOODS and notions; must be sold for cash, as ... need that year over $1000 above ex- ... We will allow buyer to make the- ... Phone South 3213 or call ... AVE.

A MANUFACTURING CONCERN OF ... the opportunity for business man with ... investment, well secured. Earnings ... by monopoly on product. Salary ... position if services. Address J, box 134, ... OFFICE.

FOR SALE — WELL ESTABLISHED RE- liable cleak and suit business on ... best block of change; ... excellent proposition. Will consider real ... estate in exchange. Apply J. O. KAISER, ... Wonderland Theater, 315 South Main.

IF YOU HAVE ABILITY TO SELL UN- questionable stock for reliable company and have $2000 to invest in treasury stock, we can offer you an excellent opening; you select your own city; company will furnish office, pay good salary and commis- sion. Details 449 BRADBURY BLDG.

AN INVESTMENT OF $1000 I GUAR- ...you an official office position, or sales- ...sition in newly organized industrial ... ; product sells and used in every ... ; back in six months if not satis- ... Address J, box 134, TIMES OFFICE.

...ING BUSINESS ESTABLISHED ... 247 Center Place in center of town; ... has bought at 1/3 invoice value. ... rooms, 3 and 4 pairs; daily. MRS. J. ...FRACE.

...ALE—"RAF, THE CENTRAL MEAT ... on 3rd st., Santa Monica, doing good ... fully equipped. Phone SOUTH- ...ERN PACKING CO., Sunset 38.

...DRY GOODS STOCK IN GOOD ... town, 60 miles south of Los Angeles; ... $800. Will trade for small ranch ... A. box 128, TIMES OFFICE.

...TON TIMBER, FIFTEEN MIL- ...feet close to water and rail. All or ... rate of $1.40 per thousand. Informa- ...ROOME BLDG., Fresno.

...ALE—CHAIR BARBER SHOP, ... old established business. Have other ... reason for selling. Cheap for cash. ... WASHINGTON.

...ALE — MOVING PICTURE THEA- ...in city. Will sell at half ... the YOUNGBLOOD, 404 S. HILL.

...ALE — RESTAURANT AND DELI- ...doing good rent; long lease. Cross ... Inquire 1911 EAST 6TH.

...ALE—USEFUL NOVELTY, EVERY ... needs one and will buy on sight; ... low priced, big profits. For par- ... address J, box 101, TIMES OF- ...

...ALE — TIMES-HERALD NEWSPA- ...agency at Bakersfield. Write for par- ... Address AGENT, box 203, Bakers- ...

...A PERFECT FOR SALE—20 SUBSCRIP- ...profits necessary, just the thing for ... who is looking for easy outdoor work ... cares to put in part of his time. Call ... AGENT Long Beach. Don't write ... Call at once house. ...

...FACTURING BUSINESS, GOOD IN- ...ment for right party, can be used in this ... or in any other in the United States ... or trade. ROOM 12, 340½ S. BROAD- ...

...ALE—BAKERY AND RESTAURANT ... picture district; must sell on ac- ... of death. Call at once, 1023 ALES- ... 20 by 50 delivery car, be fare. ...

...ALE—ACCOUNT OF SICKNESS, GOOD ... store, invoice or less, guaranteed to ... ; doing business from $45 to $50 ... Take Strawberry Park car at 2d ... the end of the line. SOUTH ...

...—SHOOTING GALLERY AND ... ; best location in San Pedro. ... Price $600. Unable to ... Address or call R. F. HAM- ...

...hall, 6 tables, good location. ...year, bargain; terms. Call ... BLDG. ...TIONERY AND SCHOOL ... school; 3 living-rooms; rent ... fine location. ...CO., 728 Story Bldg. ...BUSINESS WITH A-1 ... exercise for cash or ... and good realty. Ad- ... TIMES OFFICE. ...FAST-SELLING LA- ... will sell half interest for ... make $10,000 before July Address ... TIMES OFFICE. ...IN YOUR BACK YARD AND ... Get it out by scientific culti- ... vegetables and flowers. LESLIE ... 959 W. 6th st. Broadway 5040. ...—FIRST-CLASS 8-CHAIR BAR- ... good location. Address F box ... OFFICE. ...ORATE AND FINANCE COM- ... very low rates. MARTELL & ... 1st floor. ...CONFECTIONERY STORE ... very cheap for cash; 5512 CEN- ...

BUSINESS CHANCES—
For Sale.

FOR SALE—GROCERY STORE, DOWN- town district, strictly cash trade, no solicit- ing or delivering. Must sell on account sick- ness. Call F2563, Home Phone.

FOR SALE — AUTOMOBILE BROKERAGE business, good location, good lease; can show big profits. Must sacrifice on account of other interests. Address H, box 157, TIMES OF- FICE.

FOR SALE—LIVERY AND HACK BUSI- ness, Central California, netting over $200 monthly. See D. A. PORTER, rooms 701-702, Grant Bldg.

...OR WILL BUY UP TO DATE MEAT MAR- ket, doing good business; will give reference of packing houses. 5616 CENTRAL AVE.

A RESTAURANT, DOING GOOD BUSINESS, fine location, for cafeteria. See LINCOLN, 907 S. Grand.

FOR SALE — SHOE SHOP, 5214 S. GRAND AVE.

FOR SALE — MOVING PICTURE THEA- ter at half price. Call 527 S. SPRING ST.

FOR SALE — GROCERY, MONETA AVE corner 73rd. Phone SOUTH 6761.

FOR SALE—STATE RIGHTS FOR STEEL mantle, great seller; big profits. Address J. box 194, TIMES OFFICE.

FOR SALE — CANDY FACTORY. FIX- tures and stock, will sell at invoice, or complete. 936 W. EIGHTH ST.

FOR SALE — SALOON BUSINESS, WITH fixtures and lease; or will sell property. Ad- dress BOX 198, Santa Barbara, Cal.

BUSINESS CHANCES.
Wanted and Miscellaneous.

I HAVE $10000 TO $50000 AND MY TIME to put into some legitimate business, not too confining, must be open to fullest in- vestigation; give full particulars in first letter. Address J, box 196, TIMES OF- FICE.

WANTED—GENERAL MERCHANDISE OR grocery stock of $400 or $500 in exchange for a 7-room house, clear, on 28th st. O. H. WEBB & SON, Gardena, Cal.

SWAPS—
All Sorts.

FOR EXCHANGE — WANTED TO EX- change lots in the city of Pasadena, not and clear, for some horses and milk cows. J. A. McMILLAN, 912 W. 6th st. Phone Main 2562.

FOR EXCHANGE OR SALE—5- H. P. gasoline engine and hoist, cost $1400, never used, taken on debt; want good automobile; sell cheap. DEMMITT WINDMILL CO., 139 N. Main st.

I WANT DENTAL WORK, CLOTHING, surrey, cow, or equity in lot or acre. I will do painting or papering for same, or will trade some wall-paper or paints. BROWN, 17 S. Bonnie Brea st., Home 25381, W5083.

FOR EXCHANGE—VICTROLA; THE LAT- est Victor talking machine, for good up- to-date phaeton, rubber tired, etc. Addres Q, Box 171, TIMES OFFICE.

FOR EXCHANGE—COMPETENT YOUNG lady wishes to exchange lessons in Pitman shorthand or china painting, for piano les- sons. Address H, box 125, TIMES OFFICE.

FOR EXCHANGE — SWISS REPEATER watch worth $250, for diamond. PHONE M478.

FOR EXCHANGE — A THOROUGHBRED saddle mare with saddle and bridle, for twin motorcycle or cash 1940 SANTEE.

MONEY TO LOAN—
In Sums to Suit.

$1,500,000 TO LOAN—

ON CLOSE-IN INSIDE BUSINESS PROP- ERTY.

CHOICE RESIDENCE PROPERTY, FARM LANDS.

BUILDING LOANS A SPECIALTY. LOWEST RATES.

APPLY ESTABLISHED 1888. R. G. LUNT, ROOM 308 SECURITY BLDG., FIFTH AND SPRING STS.

TO LOAN—

OUR RATES:
ON $25 PAY US $ 2.
ON $50 PAY US $1.75.
ON $100 PAY US $3.50.

THESE PAYMENTS INCLUDE ALL CHARGES AND PRINCIPAL. NO OTHER AMOUNTS IN PROPORTION. LOANS ON FURNITURE, PIANOS, HORSES, WAGONS, CATTLE, STORAGE RECEIPTS, DIAMONDS, SALARY ASSIGNMENTS, ETC. GERMAN AMERICAN LOAN CO., 436 S. SPRING ST. SUITE 701-702. PHONE F2138. DELTA BLDG. MAIN 6257.

TO LOAN—MONEY AT CURRENT RATES. Any amount, city or country. 30 days to 3 years. BUILDING LOANS A SPECIALTY. Trust deeds, real estate contracts and second mortgages bought and sold. CHANDLER & GORE, 611 Delta Bldg. F1121, Main 5715.

TO LOAN—MONEY— $300 TO $100,000. ON CITY OR COUNTRY PROPERTY. VACANT OR IMPROVED. RESIDENCE LOANS WANTED. RANCH LOANS SOLICITED. MORTGAGES PURCHASED. APPLY TO MR. KELLY, LOAN DEPT., ROBERT MARSH & CO., SECURITY BLDG., 149 WEST 5TH ST., HOME 10178. MAIN 501.

MONEY TO LOAN— We have been established in business 28 years in Los Angeles, and have money of many clients to place on good first mortgages. We can save borrowers time and trouble.

EDWARD D. SILENT & COMPANY, Both Phones. 303 S. Hill st. L. F. DOOLITTLE, Manager Loan Department.

IF YOU NEED MONEY QUICKLY— We loan on furniture, pianos, diamonds, horses, cattle, life insurance, lot contracts, real estate, first or second mortgage, trust deeds, etc. Money same day. Goods remain in your possession. Easy payments and strictly confidential. PACIFIC LOAN CO., 504 American Bank Bldg., corner Second and Spring. A5589. Main 3618.

TO LOAN—QUICK LOANS

on furniture, pianos, horses, wagons and live stock. Lowest rates of interest. Strictly con- fidential. FIDELITY LOAN CO., 529 Mason Bldg., Cor. Fourth and Broadway. Phones F7411. Broadway 5171.

MONEY TO LOAN— Private money in sums to suit at current rates. Mortgage Loan Dept. WRIGHT & CALLENDER CO., Main 8040. 10745. 303 South Hill st.

LOANS TO SALARIED PEOPLE; NO IN- dorser or security needed. BROADWAY LOAN COMPANY, 404-405 Bradbury Bldg., Third and Broadway.

MONEY LOANED ON DIAMONDS, WATCH- es, jewelry. We loan you all you want at interest, hold your goods longer than any one. Tickets issued. LEE BROS., 508 S. Main st.

TO LOAN—I HAVE MONEY TO LOAN ON good vacant property, any amount. What have you and how much do you need? Con- fidential. Address P.O. BOX 1284, City.

TO LOAN— BLANCHE CROOKS LOANS MONEY TO SALARIED PEOPLE. 811-12 CITIZENS' NAT'L. BANK BLDG. POSITIVELY LOWEST RATE FOR CHAT- tel and salaried loans. W. J. RANKIN & CO., 204 H. W. Hellman Bldg. A1850, M. 5068.

SALARIED MEN AND WOMEN; ACCOM- modated without delay or publicity. SOUTH ERN CREDIT CO., 611 Douglas Bldg.

R. W. FOINDEXTER, 409 WILCOX BLDG. Loans on real estate, stocks and bonds. Building loans a specialty.

MONEY LOANED, CONTRACTS AND MORT- gages bought. A. M'CALLA, 24 Bullard Blk.

MONEY LOANED SALARIED PEOPLE; NO red tape; without security; confidential. WEST COAST EXCHANGE, 419 Henne Bldg.

PRIVATE MONEY, NO RED TAPE, ANY amount on good security. M M DAVIDSON & SON, 344 Wilcox Bldg.

TO LOAN — MONEY, ANY AMOUNT, CITY or country, current rates, no delay. RAMEY BROS., 227 Story Bldg. Main 8254. F2128.

FARNSWORTH BROS. MAKE LOANS ON real estate; building loans a specialty. 235 LISSNER BLDG.

$200 TO $250,000 TO LOAN ON REAL ESTATE and other good securities at current rates. M'CONNELL & JENKINS, 311-12 Douglas Bldg.

TO LOAN—MONEY LOANED ON DIA- monds, watches, jewelry, interest reasonable business confidential deal with reliable firm. LEE & GILMORE, Jewelers, 439 S. Spring st.

TO LOAN— Sums to suit. Current rates. MENNELL & HANCOCK, F7625. 918 Wright & Callender Bldg. Main 7789.

PRIVATE MONEY, 6 AND 7 PER CENT. NO DELAY ON CITY OR COUNTRY PROPERTY. STRAIGHT BUILDING LOANS. LOCKHART & SON, 601 H. W. HELLMAN BLDG. MAIN 1410, A7562.

TO LOAN—FROM $500 UP ON GOOD CITY or country property. Come in and tell us what you want, we have got it for you. C. P. BLAKEMORE LAND & LOAN CO., 324 W. Sixth st., ground floor, Grosse Bldg.

TO LOAN—WE HAVE MONEY TO LOAN IN sums to suit, at 6 and 7 per cent. net. R. B. VAN HORNE & CO., 503-9 Grant Bldg. A2149. Main 952.

TO LOAN ON FIRST MORTGAGE security at 8 per cent CHAS FELKER 611 W. Sixth st.

TO LOAN—PLENTY OF 6 AND 7-PER-CENT money to loan on real estate. If you want a quick loan see ELISHA ELDRED & CO.

MONEY TO LOAN—
In Sums to Suit.

MOST RESPONSIBLE, MOST RELIABLE, MOST CONFIDENTIAL LOWEST RATES. KUSEL LOAN CO. 107-108 Stimson Bldg., Third and Spring. DIAMONDS, SALARY, FURNITURE. We loan from $10 to $100 to salaried people WITHOUT ANY SECURITY WHATEVER upon their plain note. They pay the money back to us WEEKLY, SEMI-MONTHLY OR MONTHLY. Payments to be made in any amount they feel they are able to pay without inconvenience to them. EMPLOYER, BUSI- NESS ASSOCIATES OR FRIENDS will not know of any business dealings with us. Rai- road, bank or any person holding a salaried position can depend on us for CONFIDEN- TIAL TREATMENT AND LOWEST RATES. 3 TO 10 per cent. lower than RATES QUOTED BY OTHERS. We also loan any amount on DIAMONDS—FURNITURE—DIAMONDS. DIAMONDS—FURNITURE—DIAMONDS. 1 TO 5 PER CENT. Diamonds and jewelry kept in Bank safe-deposit vaults. Established Nine Years Bank References. KUSEL, 107-108 STIMSON BLDG., THIRD AND SPRING. F2304. Main 8044.

CENTRAL LOAN CO. 424 Byrne Bldg., 453 S. Broadway. MONEY TO LOAN

ON FURNITURE, PIANOS, WAGONS, LIVE STOCK, etc., without removing them from your possession. Our rates are positively the lowest in the city for this class of loans and there are no additional charges of any kind. Arrangements can be made to pay in small weekly or monthly installments to suit the borrower. All transactions are strictly confi- dential and no inquiries are made of your neighbors or employer. An extension of time is granted in cases of sickness or misfortune or if circumstances takes into consideration at all times, if you have any furniture, piano, house or other loan company, we will pay them for you and advance additional money. Don't hesitate to call on us for further in- formation. Office hours 8 a.m. to 5 p.m. CENTRAL LOAN CO. 424 Byrne Bldg., 453 S. Broadway. Phones—F2612, Main 6618.

$1,000,000 TO LOAN ON REAL ESTATE. 4 to 5 per cent., best business property. 6 to 7 per cent., outside business property. 6 to 7 per cent., best residence property. 7 to 8 per cent., outside residence property. No delays; no red tape; any sum desired. Large and small city loans a specialty. Ranch loan solicited. Cash for mortgages and deeds of trust. Bank stocks bought. WE MAKE STRAIGHT BUILDING LOANS 6 to 8 per cent. on A-1 business property. 8 to 9 per cent. on A-1 improved property. 9 per cent. on 2nd grade residence property References — Title Insurance & Trust Co. Title Guarantee & Trust Co., Los Angeles Ab- stract & Trust Co., First National Bank Citizens National Bank. MATTHEWS & MATTHEWS, The Leading Mortgage Brokers, 229 Douglas Bldg., corner Third and Spring.

TIMES READERS TAKE NOTICE! Money Loaned on Furniture and Pianos without removal. Also money on Diamonds, Automobiles and warehouse receipts. Money same day. Pay whenever convenient. Reduc- ing interest accordingly. Suitable terms ar- ranged with manager personally, whereby lib- eral concessions can be made to meet different requirements. Regarding interest, this is the only company where you receive the full amount of notes signed, at a very reasonable rate. The above facts can be appreciated upon calling. AMERICAN LOAN CO., 501 Johnson Bldg. Fourth Broadway 8227. Main 6578. All matters strictly confidential. Estab- lished 1899.

GET OUR OFFER BEFORE SELLING— First mortgages, second mortgages, trust deeds, contracts issued for the sale of real estate. We handle our own funds and can make you a better offer than agents or brokers. We make loans secured by first and second mortgages on real estate, large or small amounts, long or short time, or payable monthly. NOURSE & CO., 232-234 American Bank Bldg., 3rd and Spring sts.

QUICK LOANS ON FURNITURE, PIANOS and other personal property; no publicity; goods remain in your possession; money ready same day; LOWEST rates in city; all the time you have to repaid on convenient, re- ducing interest accordingly; also short loans on real estate, first or second mortgage; money same DAY; no brokerage fee; it pays us to deal with a reliable firm; 12 years es- tablished. CLARK & CO., 321 Security Bldg., 310 Spring st. Phone F7151; Main 6662.

$500,000 TO LOAN ON CHATTELS— WATSON'S QUICK LOANS. Generous loans on furniture pianos, live stock, diamonds, real estate contracts, per- sonal property; easy terms; confidential. Phone A2795. WATSON, Main 6272. 704 Equitable Bank Bldg., First and Spring.

SALARY LOANS—SALARY LOANS— SALARY LOANS—SALARY LOANS— Just on your plain note. No indorser, no security; cheapest rates; positively no one will know. THE NATIONAL LOAN CO., 619-620 Bryson Block, Second and Spring sts.

MONEY LOANED ON DIAMONDS—I WILL lend more money and charge you less in- terest and give you longer time than any- body; also on diamonds, watches, guns, pistols and cameras; all gold and silver bought. 225 S. MAIN ST., one door south Albert Cohn's grocery.

MONEY TO LOAN—$2000, $3000, $12,000—will split. S. H. EARNEST & CO., MORTGAGE BROK- ERS. 831 H. W. Hellman Bldg. A8767, Main 6555.

MONEY TO LOAN ON REAL ESTATE. City Property, Ranch Loans. Interest 6, 7 per cent. LeGRAND BETTS, 235 H. W. Hellman Bldg. A3462, M. 4440

I HAVE MONEY TO LOAN IN ANY SUM from $1000, on good inside residence or busi- ness property at 7 per cent.; answer, give de- scription and location to J, box 157, TIMES OFFICE.

MONEY TO LOAN ON REAL ESTATE, quickly; any sum from $200 to $2500 each F. C. SMITH, 502 American Bank Bldg.

MONEY TO LOAN—BY W. H. ALLEN & SON $5000 to $6000 at 7 per cent. $8000 at 7 per cent. W. H. ALLEN & SON, 216 Douglas Blk.

TO LOAN — $200 TO $50,000 FOR REAL estate loans, city or country; lowest rates, money waiting R. W. MOYER, 604 Frost Bldg. F5167.

MONEY LOANED ON REAL ESTATE mortgage security; contracts for sale of real estate; mortgages and trust deeds purchased; CHARLES LANTZ, Attorney, 408 Bullard B'k.

MONEY TO LOAN WITHOUT COMMISSION. $2500, $2500, $3000, $3500; 7 per cent. Address G, box 123, TIMES OFFICE.

WILL DISCOUNT FIRST MORTGAGES OR

MONEY TO LOAN—
In Sums to Suit.

MONEY LOANED ON DIAMONDS, JEW- elry watches, typewriters, pianos, furniture, warehouse receipts, mortgages, real estate contracts, etc. Diamond loans our specialty. Loan our own money, do our own appraising; no delay, lowest rates, business confidential. Private rooms. Polite treatment. Bank refer- ences. Established 1903. We do the largest upstairs collateral loan business in city. H. T. REID & CO., 439-443 Grant Bldg., corner Fourth and Broadway. A1902.

...ROOM TO LOAN ... Jefferson and Main

SALARY LOANS — LOWEST RATES, CON- fidential. NEWTON, 708 O. t. Johnson Bldg.

MONEY WANTED—
On Real Estate and Collaterals.

WANTED—MONEY ON FIRST MORTGAGES $1250—3 years, 8 per cent., on lot, 50-foot front; on E. Seventh st., between Spence st and Soreena ave., Boyle Heights, just one block south of Stephens ave., with new 5-room bungalow; value $2500.

$1250—2 years, 8 per cent., on lot 50x125, on Hoyt st., near Pasadena ave., with fine new 5-room bungalow; value $2500.

$1200—3 years, 8 per cent., on lot 40x125, on Lincoln ave., near Avenue 50, at end of York Blvd.; car line and in vicinity of new Occi- dental College; value $2500.

$1250—3 years, 8 per cent., on lot 40x125, improved with 5-room modern bungalow with hardwood floors, built-in buffet and cement porch; value $2500; total value $3750.

$1300—2 years, 8 per cent., on lot 40x125, on Arroyo Seco ave., two blocks east of Pasadena ave.; value $1500; improved with 5-room mod- ern bungalow, built-in buffet and cement porch; value $1800; total value $3300.

$1250—3 years, 8 per cent., on lot 40x125, south line of 62nd st. near Figueroa. Improved with fine new 5-room bungalow; value $2500.

$1250—2 years, 8 per cent., on lot on Sabina st. near Indiana ave., Boyle Heights, with 5- room bungalow; value $2750.

$1400—3 years, 8 per cent., on lot 40x125, on Arroyo Seco ave., near Avenue 61, value $1300; improved with 5-room modern bungalow, hard wood floors, built-in buffet and cement porch; value $1700; total value $3000.

$1250—3 years, 8 per cent., on corner lot, 40x 120, on corner Arroyo Seco ave. and Avenue 61, value $1250, improved with fine new, mod- ern bungalow of 5 rooms, hardwood floors, built-in buffet and fancy cobblestone porch; value $1750; total value $3000.

$1250—3 years, 8 per cent., on lot 40x120 on E. Fourth st., between Lorena ave. and Indiana st., improved with fine new bungalow, 5 rooms; value $3000.

$1250—3 years, 8 per cent., on lot 50x150 on Fairview st., near Louise st., Glendale, with a beautiful 5-room bungalow; value $2800.

$1250—3 years, 8 per cent. t, on lot 40x120 on W. 54th st., between Vermont ave. and Hoo- long ave., value $1800; improved with 5-room modern bungalow, strictly modern, hardwood floors, beamed ceiling, value $2100; total value, $3900.

$1500—3 years, 8 per cent., on lot 80x180 on W. 51st place near Vermont ave., with new 6-room bungalow; value $3500.

$1400—3 years, 8 per cent., on lot 80x140, on Charlemagne pl., between Prospect and Hickory in Hollywood, value $1500; improved with fine strictly modern 5-room bungalow, value $2300; total value $3800.

$1250—3 years, 7 per cent., on lot 40x120, on 41st Drive, just west of Figueroa st., value $1500, improved with 7-room modern residence value $4000; total value $5500.

$2500—3 years, 7 per cent., on lot 80x150, on W. Temple st., opposite Custer ave. and Custer ave. school; value $4000; improved with fine 2-story brick building, consisting of 3 stores and 3 flats; value $6500; total value $12,500.

$2500—3 years, 7½ per cent., on lot 60x80, on the northeast corner of Court and Metcalf sts., Hollywood; value $3500; improved with 7- room $60 per month. This is a fine new place and makes a splendid home. $2500—3 to 5 years, 8 per cent., on lot 60x130 on W. Jefferson st., near Arlington, value $2750; improved with factory building, occupying the entire lot, value $11,500; total value, $14,250; rented for moving-picture show and store, $120 month.

$2000—3 years, 7 per cent; lot 85x125 on W. 37th place, near Vermont ave., value $4000; with 14-room elegant residence, value $9000; total value, $13,000.

$1000—3 years, 7 per cent., on trust deed on 27 acres sandy loam soil; 21 in alfalfa; pumping plant; between Burbank and Lankershim; value $17,500; note will also be indorsed by good business man; discount $411.58.

$1000—3 years, 7 per cent., on lot 60x120, on southeast corner of 42nd Place and Moneta ave., with 2-story brick building of 5 stores and apartments and offices; value $6,000.

$2000—3 years, 7 per cent. loan on 80-acre ranch, between Ontario and Pomona; highly improved, with fine new modern 9-room resi- dence, costing $6000; pumping plant, costing $2000; nursery stock of young trees; all to be valued at $8000; cement pipe line costing $700; of a total value of $30,000.

References—Title Insurance & Trust Co. Title Guarantee & Trust Co., Los Angeles Abstract & Trust Co. First National Bank. Citizens National Bank, and thousands of sat- isfied clients. Quick guaranteed loans.

MATTHEWS & MATTHEWS, The Leading Mortgage Brokers, 229 Douglas Bldg., cor. Third and Spring sts.

WANTED—DO YOU WANT TO GO INTO A great big mining proposition, a developed property, over $250,000 equipment, FIVE miles of work- ings, immense reserves of ore, and plant prac- tically ready for production. We offer an inside proposition which will yield handsome interest immediately. Mill operated very successfully, a good profit maker.

Look into this if you want a high-class, im- mediately productive investment.

6 per cent. first mortgage bonds at an at- tractive figure for an investment of sufficient amount. Bonds offered at a figure which will yield better interest rate Loan you can secure by any other investment. Address F, box 185, TIMES OFFICE.

WANTED—MONEY ON REAL ESTATE.— Your own selection without expense from the many attractive propositions for money which naturally seek a respon- sible institution. Real Estate Loan Department. OIL AND MINERALS BANK AND TRUST CO. 211 W. Third st. Main 925, 10035.

WANTED—MONEY, WE HAVE A CLIENT who has a mortgage loan of $30,000 on 80 acres of late Valencias and other lands, con- servatively worth four times the amount of the mortgage. This mortgage is due within two years and the party selling is willing to discount to make it bear 9 per cent. NOURSE & COMPANY, 232 American Bank Bldg. Both 'phones.

WANTED — A LOAN OF $15,000, FIRST MORTGAGES, DOWNTOWN PROPERTY, A-1. A. T. JERGINS & CO., SUITE 400, H. W. HELLMAN BLDG. TEL. MAIN 494.

WANTED—I HAVE SOLD 3 HOUSES FOR $4650; $700 has been paid in, balance con- tracts paying in $45 per month, interest 7 per cent. Absolutely secured by deed for prop- erty; will discount $700. See owner, 1479 EAST 42ND ST.

WANTED — MONEY. $200—2 years, 8 per cent., improved acre on Redondo line. Value $2500. $2000—5 per cent., 3 years, 160-acre ranch worth $10,000. R. W. MOYER, 604 Frost Bldg. F5167.

WANTED — TW

Electric Liners.

THINGS ON WHEELS—
All Sorts.

Automobiles.

ELECTRIC! ELECTRIC!
The latest short-drive Victoria.
Other coach-drive Victoria.
Four-passenger coupe.
Brougham Victoria.
Handy Clarence.
Handy roadabout.
Handy Victoria.
Limousine Victoria.
A full line of new R. & L. Electrics.
R. & L. ELECTRIC AUTO CO.,
218 W. Fourth st. Phone 10626, Temple 134

FOR EXCHANGE — AUTOMOBILES EX changed for real estate, swift, silent, safe and sure; a high class car at a very reasonable price. Your automobile taken as part payment for a new car. Repair work promptly executed, good work, price low. Ellis, 1 MAIN, L. A.

FOR SALE — AN ESTABLISHED AUTO rental business in the heart of Spring st. Two passenger cars doing good business. Only stand permit available in this district. Ask for MR. STEPHENSON, at Main.

WHAT REAL ESTATE HAVE YOU TO EXchange for a 1910 5-passenger, ton touring car, painted in fine condition and car is mechanically perfect. Address A, box 153, TIMES OFFICE.

WANTED — LARGE SECOND HAND AUto for four cars; about the body but chassis must be good. Machines left with us will be disposed of to advantage. 416-418 EAST 9TH. Phone Pico 5.

SNAP; FOR TWO DAYS ONLY, 1906 5-passenger Mitchell, with magneto, top and good tires but no paint, $350; spot cash. 648 S GRAND AVE. F2359.

CHEAP, FOR CASH, A BUNCH OF TIRE (tubes, storage batteries, tops, 4 and 5 passenger bodies, typewriter and roll-top desk. 648 S GRAND AVE. F4538.

FOR SALE—$1200, MOLINE 5-PASSENger 4-cylinder, first-class condition; will take clear lot or small house, diamonds or will sell on easy payments; make offer. LEVINCHER, 626 S Spring.

MUST BE SOLD TODAY, 1910 5-PASSENger 4-cylinder Thomas Flyer, with full equipment, run less than 5000 miles, fully guaranteed. FILMORE MOTOR CAR CO., 1115 S. Olive st.

I WANT A BARGAIN IN A HIGH GRADE late model second-hand car; no junk or high price considered. Will pay for it with check or cash. No dealers need particulars to apply. SECURITY BLDG.

FOR EXCHANGE—$2000 PEERLESS, FINE shape, want city house and lot; will assume; also Venice send lot, $1200, clear; want 5 or 7 seat value. ROOM 12, 244½ S. Broadway.

WANTED—A 4-CYLINDER AUTO FOR A good equity lot as 1907 is in Los Angeles to stay. Must be good. H. A. WILSON, 238 Mercantile Place.

FOR SALE AT A BARGAIN, 30-H.P. ROADster, fully equipped, extra tires, etc.; good condition and will sell at once. 1015 S. SIXTH.

DESERT GARAGE, 221 E. 6th.

FOR SALE—SPOT CASH TODAY, GET greatest bargain in city 5-passenger Maxwell; for cheap. Call on owner 137 WEST 9TH.

FOR SALE — 1910 AUTOMOBILE, $500, IF sold this week; 5-passenger touring body; only run 2000 miles; cost $1250. No agents. Residence, 528 GRAMERCY.

WANTED—AUTO CAR, NOT OLDER THAN 06, from owner only; SWEENEY, 500 Delta Bldg.

FOR SALE—1910 MODEL AUTO; GREAT bargain for cash. Address F, box 178, TIMES OFFICE.

HAVE BRAND-NEW ROADSTER; COST $900; price $750, or best offer. 315 S. SPRING st.

FOR EXCHANGE—AUTO, WANT DIAMOND, lots or wages. Phone 52891, before 9:30 any morning.

FOR SALE—5-PASSENGER RAMBLER, 40 H.P., first boy, $2; second, $1.50. PHONE 10483, Main 406. Residences, Home 29725.

FOR SALE—NEW 30-H.P., 5-PASSENGER touring car, at greatly reduced price. Owner called East. 944 S. OLIVE ST. F2363.

FOR SALE — 1910 STODDARD-DAYTON, 30-H.P., 5-passenger touring car, fully equipped, 4 new tires, extra good traveler, fine upholstering; cost $3000; will sell for $1500 cash or trade for lot. Address H, box 151, TIMES OFFICE.

WESTERN AUTOBODY MFG. CO., 416-18 E. 9th. Tel. F4623. Automobile in fine shape for $300 cash or one auto for real estate, above-ground; 1 A1325, MAIN 97, Monday.

WANTED—A 5-PASSENGER AUTO FOR our $100 equity 5-room house, good location. Address C, box 125, TIMES OFFICE.

1908 GARLAND 6, FULLY EQUIPPED, 1909 Reo 5-passenger, 1911 Leighton, 1910 Studebaker, 1911 Overland, 1911 Reo 5-passenger, 1911 Cadillac touring car, 1911 Cadillac roadster, 1911 Reo roadster, 1911 Maxwell roadster, 1911 Ford touring car, 1911 Ford roadster, 1911 Ford delivery car, 1911 Ford town car, 1911 Ford coupe, 1911 Ford runabout, 1911 Ford 1-ton truck, 1911 Ford ½-ton truck, 1911 Ford 2-ton truck, 1911 Ford 3-ton truck, 1911 Ford 5-ton truck, 1911 Ford 7-ton truck, 1911 Ford 10-ton truck, 1911 Ford 15-ton truck, 1911 Ford 20-ton truck, 1911 Ford 25-ton truck, 1911 Ford 30-ton truck, 1911 Ford 40-ton truck, 1911 Ford 50-ton truck, 1911 Ford 60-ton truck, 1911 Ford 70-ton truck, 1911 Ford 80-ton truck, 1911 Ford 90-ton truck, 1911 Ford 100-ton truck, 1911 Ford 110-ton truck, 1911 Ford 120-ton truck, 1911 Ford

...HE CITY
...AND ENVIRONS.

...Y AND TONIGHT.

THEATERS.

Hollywood Cemetery
...Call of the North"..... 8:15 p.m.
...Quincy Adams Sawyer"..... 8:15 p.m.
...The Carnival"..... 8:15 p.m.
...Vaudeville .....2:30, 7:30, 9:45 p.m.
...Vaudeville .....2:15 p.m.
...The Traveling Salesman"..... 8:15 p.m.
...Vaudeville .....2:15 and 8:15 p.m.
...Vaudeville .....2:30, 7:30 9:45 p.m.

...THE LAND AND ITS PATRONS."
...ture entitled "The Chamber of Com...building on Broadway.

...BUREAU OF INFORMATION.
...ffice, No. 321 South Spring street.

...EWS AND BUSINESS

...s Improvement Association.
...eeting of the Moneta Avenue Im...ment Association will be held this ...g at Vernos and Moneta avenues. ...l property owners of the section ...ted to attend.

...r's Grandson Dies.
...Will A. Knighten, pastor of ...ren M. P. Church, mourns the ...d of his infant grandson, Edward ...n Lee, son of Mr. and Mrs. Clint ...ne, in Seattle on January 4.

...al BirthDay.
...J. L. Benton, assistant superin...t of Union Rescue Mission, will ...ate his spiritual birthday this ...ng, and has invited all his friends ...end. He came here from Grand ...s something more than a year ...and has been very successful in ...k.

...s of Mrs. Reaves.
...s. Minnie E. Reaves died yester...aged 62. She was the mother ...Wesley Reaves, Harry Chand...private secretary, who was killed ...Times Building disaster. The ...al of Mrs. Reaves will be held at ...Saturday in the Boyle Heights ...odist Episcopal Church. The in...ent will be in Evergreen Cemete...

...e B'nai B'rith.
...Jewish services at Temple B'nai ...el, Dr. S. Hecht officiating, will be ...this evening at 8 o'clock, tomorrow ...ing at 10:30, and juvenile service ...5 a.m. In his sermon this evening ...Rabbi will consider the question: ...erican Jew, or Jewish American?" ...orrow morning he will give an ex...ory talk on the current Scripture ...

...In the Swim.
...e Elks will take their annual swim ...Bimini this evening. The entire ...No. 99, accompanied by wives ...friends of members, has been ex...ed an invitation by the Bimini ...agement through F. A. Selover. A ...programme of aquatic sports, in...high diving by some of the ...ing lady swimmers of the South...has been arranged. At least 500 ...expected to take the dip.

...Burdette to Men.
...Robert J. Burdette will be the ...er at the men's meeting in ...'s Theater, No. 526 South Broad...at noon today. He will take for ...subject, "Launching the Battls...," and all men are invited to hear ...The meeting is under the aus...s of the united brotherhoods of the ...and will begin with an exhibi...of motion pictures at 12:30 o'clock ...is interested with music by the ...ies and on the harp by A. L. Mil...The address of ...r. Burdette will ...n promptly at 12:45 o'clock.

...Adelphic Field Contest.
...In honor of the first payment on ...new athletic field for the Young ...'s Christian Association has been ...ed in answer, and if there is no ...to the negotiations the deed will ...passed as soon as the title is com...The ground is a tract of twelve ...s in Boyle Heights, at Stephenson ...Bonsall avenue, and the price to ...paid is $6,000. The securing of this ..., is in redemption of a promise ...it would be purchased as soon ...the membership reached 5000, mak...the Los Angeles association the ...est in the world. In some quar...of the globe Los Angeles has the ...ation of having a patent on that ..."largest," but any skeptic may ...the figures of this association at ...5000, and that of the Young ...men's Christian Association at 5000, ...too up the records.

BREVITIES.

...eneral reduction sale, men's, boys', ...ths' suits, overcoats and trousers ...Blacks and uniforms above cost. ...ed.) Best goods, best values, ...in and see. Harris & Frank, ...3 S. Spring st.

...illip H. Goldberg and Mrs. Ida M. ...ey will form classes in dancing ...beginners Thursday evening, ...ary 5. Juvenile beginners Satur...afternoon, January 7. Reference ...uired.

...o Let—Finest daylight office room ...e feet (second floor) just north ...mber of Commerce building—north ...like it. See M. E. Hillis, agt., 321 ...th Spring street

...ssemble of andiron, fire sets and ...t grates retailed at wholesale ...es at J. W. Frey Mantle House, ...e 12th and Los Angeles streets

...e reward for a dissatisfied cus...mer. I make watches keep good time. ...Expert watchmaker and jeweler. ...S. B'd'w'y., cor. 8th (upstairs.)

...Henry J. Kramer forms an adult ...eners' dancing class Thursday ...ing, January 5. References re...ired.

...Fitzsimmons for correctly-fitted glasses. ...o artificial eyes at 309 S. Spring st. ...Hotel Rossiyn and Natick. Best 25-...t meals. Sunday eve., 35 cents.

...Fairyland stage from San Jacinto ...ns a week during fall and winter.

...ST WIFE REMEMBERS HIM.

...ormer Long Beach Man, Charged ...h Bigamy, Is Said to Have Mar...a Chum of Number One.

...ley Johnson was taken before Jus...Summerfield yesterday on a charge ...ny immediately after his ar...from El Paso, Tex., in the ...of a detective. His examina...set for the 18th inst. and he ...to jail in default of $5000 ...

...dge was preferred by Mrs. ...Johnson, the first wife. She ...interlocutory decree of di...ment. She alleges that he ...m of her school days. ...ge of Long Beach, Sep...If the bigamy charge ...lt in a conviction, a ...h is morally much more ...be preferred against the ...

...e's plea is that he is a victim ...mistake in identity. He was liv...der the names of Vaughn and ...r in El Paso when arrested.

...ent-Teacher Association.
...quarterly session of the Parent-...Federation was held yester...Symphony Hall with the pres...Chalmers Smith, in the ...morning session was de...the afternoon ...a practical, ...con-

...ADAY MORNING

...ddog as "truth standing on its head to attract attention," and it was in this sense that Mr. Stowell, who is a finished educator, used this paradoxical statement as he went on to show how difficult it is for a mother, to really know her child's thoughts and ambitions.

VITAL RECORD.

MARRIAGE LICENSES.

The following marriage licenses were issued yesterday. Name and age given.

BRAXTON—SHAW. Nat Braxton, 57; Hattie Shaw, 21.
CLIFFORD—BENSON. Jesse N. Clifford, 25; May Benson, 27.
EDWARDS—FORTWOOD. Charles B. Edwards, 32; Beaulah Fortwood, 21.
HAMILTON—PEARCE. Sumner Hamilton, 27; Belle D. Pearce, 19.
HEALEY—SHIEL. Thomas J. Healey, 28; Margaret Shiel, 24.
KARNES—SHORTRIDGE. Clair C. Karnes, 28; Dollie G. Shortridge, 23.
M'CABE—CAMP. Floyd J. McCabe, 21; Mabel Camp, 21.
M'GUIRE—FERAS. Patrick McGuire, 34; Mary E. Feras, 32.
NEFF—FOULKES. B. Paul Neff, 34; Artsy Foulkes, 27.
PIERCE—SKIPPER. Joseph Pierce, 22; Genevieve Skipper, 24.
PORTER—HALL. Lyman Porter, 36; Ruth M. Hall, 29.
POUTRELLI—PAGLET. Ignazio Poutrelli, 22; Minnie Pagley, 18.
TINKHAM—HILL. Wm D. Tinkham, 28; Lillian A. Sims, 20.
WHITE—TINSLEY. Cornelius White, 29; Willie B. Tinsley, 29.

BIRTHS.

Names, sex, place and date of birth.

AFFLERBAUGH. Nettie and Alvino, Daughter, 69 Dayton avenue, January 2.
BIVINETTO. Margaret and Giocom, Boy, San Pedro, January 1.
FUENTES. Dolores and Patricio, Boy, 709 Jackson street, December 19.
HINTIN. Zelina and John, Boy, 837 South Soto street, December 21.
KINISTARR. Ethel and Frank, Daughter, 361 Buena Vista street, January 3.
LUNA. Lee and Elsa, Boy, San Pedro, December 10.
McCARD. Cora and Henry, Boy, Wilmington, December 24.

DIVORCE SUITS FILED.

LEEDOM. Olive Viola against Walter M.
GOLDEN. Marjorie against Joseph O.
MIDDLEBROOK. Elsie against Owen B.
GILMOUR. Katie L. against Harry W.
CALHOUN. James C. against Josephine.

DIVORCE DECREE GRANTED.

LAXE. Mae from Earl. Desertion.

OFFICIAL DEATH LIST.

Name and place of death—	Age.	Date.
GALLAGHER, James. Los Angeles.	59	4
HEREDE, Harry. Los Angeles.	75	3
HUGHES, Mary E. Los Angeles.	59	4
OGILVIE, Ernest. Los Angeles.	21	2
RODFIELD, Christina. Los Angeles.	88	4
SALLIE, Etta A. Los Angeles.	64	4
WIBHON, Frank L. Los Angeles.	35	4
WOOD, Henry S. Los Angeles.	44	3

DEATHS.

With Funeral Announcements

BUCKLEY. January 3, James Buckley, late of No. 2307 South Main street, aged 59 years.
Funeral Saturday, January 7, at 8:30 a.m., from parlors of Cunningham & O'Connor. Requiem mass at St. Vincent's Church at 9:30 a.m. Interment, Calvary Cemetery.
CLEVELAND. Los Angeles, January 1, 1911, C. R. Cleveland, aged 53 years.
Funeral at chapel of Bresee Brothers, 655 South Figueroa, Friday at 2 o'clock.
CROTHERS. At No. 1828 Mohawk street, January 3, William, beloved husband of Nettie Crothers, a native of Missouri, aged 59 years.
Funeral from the chapel of Robert Sharp & Son Co., No. 1213 South Flower street, Saturday at 2 p.m.
GALLAGHER. In this city, January 4, 1911, James Gallagher, aged 6 years.
Funeral services at 3 p.m., January 6, 1911, at parlors of Booth & Ingleson Co., No. 1240 South Flower street. Interment at Inglewood Park Cemetery.
HALFF. At No. 1254 Magnolia avenue, January 5, Felix Halff, aged 59 years, formerly of Houston, Tex.
Funeral notice later.
HILES. In this city, January 5, 1911, Ethel Hiles, aged 25 years.
Remains at Bresee Brothers. Notice of funeral later.
HOWES. At No. 314 South Olive, January 4, 1911, William B. Howes, aged 59 years.
Remains at the parlors of Bresee Brothers. Interment, Spokane, Wash.
LATIMER. At her late home, January 4, Mary D. Latimer, aged 64 years, a native of Connecticut, beloved wife of F. C. Latimer and mother of Mrs. Alfred B. Fish, Miss Anna C. Latimer, Miss Maude L. Latimer and Charles M. Latimer.
Funeral from the late residence, January 6 at 2 p.m. (Hartford, Conn., papers please copy.)
MARSHALL. At No. 646 South Hope street, Addison J. Marshall, aged 80 years.
Remains at Gutch's funeral parlors, No. 842 Figueroa street. Funeral notice later.
M'DONALD. At No. 1228½ Georgia street, January 4, 1911, Dr. Frederick S. McDonald, aged 28 years.
Remains at Bresee Brothers. Funeral at Scottish Rite Cathedral, Friday at 2 o'clock.
PINNEY. At No. 1924 Arapahoe street, January 4, 1911, Lucretia P. Pinney, aged 65 years.
Funeral at the chapel of Bresee Brothers, 655 Figueroa, Saturday at 1:30 p.m.
POTTINGER. In this city, January 4, 1911, William Pottinger, aged 55 years.
Remains at the chapel of Pierce Bros. & Co., No. 330 South Flower street. Notice of funeral later.
REAVES. At No. 937 North Mott street, January 5, Mrs. Minnie E. Reaves, aged 62 years.
Funeral from the Boyle Heights M. E. Church, corner St. Louis and Pennsylvania avenue, January 7 at 1 p.m. Interment, Evergreen Cemetery.
ROSE. At No. 1250 Georgia street, January 5, 1911, George H. Rose, aged 78 years.
Funeral at the chapel of Bresee Brothers, 655 Figueroa, Saturday at 2:30 p.m.
SALLIE. In this city, January 4, 1911, Etta A. Sallie, aged 64 years.
Funeral from the chapel of Pierce Bros. & Co., No. 330 South Flower, Friday, January 6, 1911. Interment, Rosedale Cemetery.
SCHULTZ. In this city, January 4, 1911, Charles H. Schultz, aged 52 years.
Remains at the chapel of Pierce Bros. & Co., No. 330 South Flower street. Notice of funeral later.
SEIB. At the home of his parents, Mr. and Mrs. William J. Seib, No. 1527 North Garfield avenue, Pasadena, January 5, 1911, William George Seib, aged 38 years, native of Illinois; leaves a widow and daughter.
Funeral Sunday 2:30 p.m., from chapel of Turner & Stevens Company, No. 95 North Raymond avenue, Pasadena, in charge of Corona Lodge, F. & A. M. All visiting Masons invited. (Chicago and Peoria papers please copy.)
WUGAN. At No. 1611 Stanford avenue, January 4, 1911, Henry Wugan, aged 52 years.
Remains at Bresee Brothers. Notice of funeral later.

FUNERAL NOTICE.

The funeral of Mrs. Aletha E. Deitrick will be held from the residence of her daughter, Mrs. William P. Henley, No. 1206 West Sixth street, today at 2:15 p.m. Friends invited. Interment, Rosedale Cemetery.

IN MEMORIAM.

FRANK LENOX WISHON.

It has pleased the Almighty Father to take from us Frank Lenox Wishon, a member of the firm of Howntree & Wishon, manufacturers' agents of hardware and kindred products, having offices in San Francisco, Portland and this city.

On a business trip through the North in the early part of 1910, he contracted a severe case of pneumonia, and his recovery was so slow that it left him in a weakened condition so that he was unable to rally from a second attack. He passed away January 4, 1911.

His was one of those rare and spotless characters in whose whole life there was nothing to conceal. "Those who knew him but to love him" and "the elements so mixed in him that Nature might stand up and say to all the world, 'This was a man.'"

To those who have had the pleasure of a business acquaintance with Mr. Wishon, there will be a deep sense of personal loss, for he had that unusual faculty of impressing all those he met with the high value of his character. The funeral services will take place from his late residence, 261 Manhattan Place, at 10:30 a.m. Friday morning, January 6.

FUNERAL DIRECTORS.

Orr & Soothe Co.
Successors to Orr & Edwards Company.
Funeral Directors and Embalmers.
Now in our new chapel, 12th and Hope streets
Starting E. Soothe, Pres. John D. Faris, Secy.

Free S. & H. Green Trading Stamps on all orders for beer, wines and liquors. Old Reliable Distilling Co., 238-240 South Broadway. Phones Home A1722, Main 1141.

AUCTION SALE
Geneva's Stock Begins Tomorrow
See Big Ad. on Page 8, Part II, Today's Times
GENEVA Watch and Optical Co.
305 So. Broadway

Wine Special for Today
Choice of Wines $1 25 per gallon; special today per gallon . . . 75c
So. California Wine Co.
PHONES 10104 MAIN 312.
518 outh Main Street

"The Exclusive Specialty House."
Myer Siegel & Co.
251-255 South Broadway
Misses' $25.00 and $30.00 Coat Suits now $15
Splendidly tailored suits of fine cheviots and worsteds—sizes for misses, also suitable for small women.
All Trimmed Hats handsome models for misses and girls.
At Half Price
Girls' Coats Specially Reduced in Prices
All sizes are to be had in an especially selected assortment now offered at special reductions from regular prices.

Only 3 Lots Left
On Appian Way—Ex
SEASIDE TERRACE SANTA MONICA
At $50 Per Front Foot
Also some choice Arcadia Terrace lots at $60 front foot.

OBITUARY.

Sayid Abdul Ahad.

NEW BOKHARA (Bokhara) Jan. 5.—Sayid Abdul Ahad, the emir of Bokhara, a Russian vassal state in Central Asia, died today. He was born in 1859 and succeeded his father in 1885. The heir is his son, Sayid Mir Alim Khan, who is 31 years old.

George T. C. Holden.

BOSTON, Jan. 5.—[Exclusive Dispatch.] George T. C. Holden, known the country over as a hotel man, is dead at his home in Hudson, Mass. He had at different times either owned or been connected with the Hotel Raymond at Pasadena, the Villa House, Sierra Madre, and Arcadia Hotel in Santa Monica, Cal. Mr. Holden was twice married, his first wife dying in California in 1890. He married Ida A. Boynton of Pasadena, who survives him, in 1892.

BIG WEDDING IN OLD SOUTH.

Brother of United States Treasurer McClung Marries Daughter of Louisiana Planter of Noted Family.

[BY DIRECT WIRE TO THE TIMES.]

NEW ORLEANS, Jan. 5.—[Exclusive Dispatch.] Headed by Lee McClung, Treasurer of the United States, members of the McClung family left here yesterday for Plaquemine, La., where a brother, Charles J. McClung of Knoxville, Tenn., was today married to Miss Anna Gay, daughter of Andrew H. Gay, who owns and operates the famous St. Louis sugar plantation. Miss Gay's brother, Edward J. Gay, is a member of the Louisiana House of Representatives.

The wedding was one of the most notable social events in Louisiana of recent days. The Gay family has been prominent for over a century, the grandfather of the bride having served in Congress for years. In the McClung party, besides Treasurer McClung are Mr. and Mrs. C. M. McClung of Knoxville, and Mr. and Mrs. John W. Green of Knoxville.

SAWTELLE HOME WANTS MONEY.

Congress Asked for Additional Appropriation of $31,460 for General Improvements to Institution.

[BY DIRECT WIRE TO THE TIMES.]

WASHINGTON, Jan. 5.—[Exclusive Dispatch.] Congress has been asked to appropriate $31,460 additional for the National Home for disabled volunteer soldiers at Sawtelle. Of this $15,510 is for toilet rooms and repairs to the hospital; $5700 for two cottages for officers' quarters; $1510 for an oven for the general mess kitchen; $1010 for a fire alarm system, and $7730 for a tuberculosis ward.

PASADENA GETS MEETING.

CHICAGO, Jan. 5.—The Legislative Board of the American Library Association, at its annual meeting here today, decided on Pasadena, Cal., as the place for the next annual meeting to be held between May 18 and July 1, 1911. George B. Utley, librarian of Jacksonville, Fla., was elected secretary.

"Want" Ads for the Midwinter.

If you have a "want" or wish to sell, exchange, or lease your property, use the Classified Section of The Midwinter Number of The Times, issued January 12. Costs a trifle, three cents per word; presents your ad. to a country-wide circular on 50 home-seekers and buyers. Copy received until

Lightweight Nainsook Dress Shields, Pair 10c
FINE quality Nainsook Shields, made by the famous "Kleinert Rubber Co." Sizes 2 and 3. Special in the King Cotton Sale Friday at, pair 10c.

Jacoby Bros.
331-333-335 South Broadway
"SOMETHING NEW EVERY DAY"

Reg. $3 and $3.50 German Silver Mesh Purses at $1.95
A full 4 inches wide and have solid back, engraved frames, kid lined and are very fine, from the finest grades of silver mesh. Also Beaded Purses in many attractive patterns.

Team Sensational King Cotton Specials In Knit Underwear Friday
7½c For Regular 12½c Women's Low Neck Swiss Vests.
THREE Cases to go Friday at this price. All perfect garments; taped; full size. A splendid 12½c value, 7½c.
39c For Regular 50c Women's Fleeced Vests and Pants.
IN every store on Broadway they're 50c. Friday we will dispose of two cases at 39c garment. Hand finished, winter weight; fine white rib; full fleeced. An excellent 50c value. Sizes 5 and 6 in vests and pants. None sent C. O. D. and none to dealers. Garment, 39c.

A Combined Silk and Dress Goods Offering That Will Make a Value-Record Not Likely To Be Broken Soon
Regular 60c Wool Dress Goods Silks Worth to $1.00, Yard . . 39c
ALL short lengths and odd pieces in our best-selling lines of All-Wool Dress Goods selling at 60c—Serges, Panamas, Cashmeres, Tweeds and Novelty Suitings, at, yard 39c.
HANDSOME Striped Taffeta Silks, Plain Messalines, Pongees, Foulards. Odd pieces and remnant lengths in a wide range of colors. Regular values to $1 yard, 39c. Main Floor.

Demonstration of Nemo Corsets
THE Nemo Corset is the only corset that is more than a corset—the only corset that does something for you which no other corset can do. There is no substitute for the Nemo.
Madame Dean
the Nemo expert, will be here only a few days longer. See her before she goes—she will show you how to be ultra-stylish, yet comfortable. SECOND FLOOR.

King Cotton Sale Daylight Basement
Extraordinary Bargain Snaps Friday
Mill End Lots of Fine Towels 500 Dozen In Assortment; All Sizes, at 5c
THE biggest and best Towel snap in years. All sorts and sizes, and all odd numbers. Don't come expecting a dozen of a kind, but if you can use one or two of a kind, this is your one best buying chance.
10c Outing Flannel; stripes and checks. Yard 7½c
WE HEM FREE. All Sheetings and Pillow Casings purchased here during this sale.
Values to 15c—Remnants, Wash Goods, Ginghams, Percales and Cheviots. Yd. . . 7c
Regular $1.00 Women's Corsets. Friday, pair 59c
Reg. 35c Women's Lace Trimmed Brassieres 25c
Reg. 25c Large, Roomy, Gingham Aprons 17c
Reg. 35c Extra Quality Gingham Aprons 21c
Regular 50c "Mother Hubbard" Gingham Aprons 29c
Regular 15c Women's Linen Thread Vests 9c
Regular 10c Crossbar Lawn Handkerchiefs 3½c
Regular 15c Children's Gingham Apron Dresses 3c

Soiled Lingerie Waists Reg. $2 to $4 50 Values Friday, Fourth Floor $1.00
WE have arranged another Rousing Sale of High-Grade Lingerie Waists at $1 for the benefit of those who came too late last Saturday. These Waists are so exceptionally good that we decided long before sacrificing them at $1.00.
MADE of finest, sheerest Lawns and Batistes; some with elaborate lace yokes; others with plain or richly embroidered fronts; all sizes.
$2.95 For Beautiful Silk Petticoats Worth to $6.50.
WE have been featuring these elegant Petticoats in our $3.75 and $5.00 special offerings. Friday your choice at $2.95. Only a limited quantity of them. Full cut, stylish garments in black, all wanted colors and changeable effects.
$1 WAISTS Values to $4.50

Go to it! There never was a healthy, normal man who didn't have a healthy, normal admiration for a pretty girl. It's born in us.

But, here! You know girls are rather enthusiastic about good clothes. They judge largely by externals. And many a man have we helped through a flirtation, a courtship, to a happy marriage, because of the fit and style of the clothes we've made for him. Maybe we could help you a little—Yes?

Suits To Order $20 $30 $40
Intermediate Prices and Better
A. K. Brauer & Co.
"TAILORS TO MEN WHO KNOW"
128-130 South Spring
Cor. 5th and Spring 114 S. Main

Land Bargains
000 acres unexcelled farm land miles city, 15,000; only $20 per acre. 12,000 acres irrigated land; water right, close by prosperous city, 16,000, suitable for oranges, lemons, garden truck, wheat, beans, corn, alfalta; only $50 an acre. 4500 acres on main line S. P., mostly fenced, partly under cultivation, $ an acre.
C. M. WOOSTER CO.
312 Laughlin Bldg., Los Angeles.

THE SAME HIGH QUALITY YEAR AFTER YEAR
BROCK & FEAGANS
JEWELERS & GEM MERCHANTS

Cemeteries.

Inglewood Park Cemetery
Two miles outside of the city limits on the Los Angeles and Redondo Railway. 320 acres of perfect land, with improvements outclassing any cemetery on the Coast.
207 South Broadway, rooms 202, 203. Phones F1202 Main 4559. Supt., phone 10541.

Evergreen Cemetery
(The Los Angeles Cemetery Association)
Boyle Heights, near City Limits. Operated under perpetual charter from Los Angeles city. Modern chapel and crematory.
Office, 329 Bradbury Building.
Phones—Main 462; A1462.
Cemetery—Home D1302, Boyle 8.

Rosedale Cemetery
An Improved Memorial Park, noted for its natural beauty. Endowment Fund for perpetual care, over $250,000. Modern Receiving Vault, Chapel, Crematory and Columbarium. Accessible. City office, Suite 303-304, Exchange Bldg., N.E. corner Third and Hill streets. Phone Main 908, A1525. Cemetery Office, No. 1831 West Washington street. Phone 72295. West 82.

Hollywood Cemetery
Rolling [illegible] distinguished, and beautiful lakes. MODERN IN EVERY RESPECT, situated in the beautiful section of Southern California. The ideal location for

Foot Form Shoes For Children

A Positive Duty Toward Children
Every child should be fitted with this style shoe.
It is For the Most Comfortable and the Best Wearing Shoe
in our store. A broad toe space, giving plenty of room for growing feet.
CARRIED IN ALL LEATHERS
by
The Children's Shoe Store
214 South Broadway, LOS ANGELES, CAL.

$100,000,000 Will Be Spent In Five Years
opening up by railroads an immense area of rich agricultural, fruit, timber, coal and mineral land in the Fort George district of British Columbia.
You can keep informed of up-to-date conditions and fortune-making opportunities for investment by sending us your name and address for the "British Columbia Bulletin of Information." Costs you nothing, and may change your whole life. Write today.
Natural Resources Security Co., Ltd.
Paid-Up Capital, $250,000.
Joint Owners and Sole Agents For Fort George Townsite.
422 Bower Bldg., Vancouver, B. C.

DEEP WRINKLES

Get a Cake of Deep Wrinkle Soap today and get its benefits. Price 25c.
COPYRIGHT. For Deep Wrinkles, Pimples, Blackheads, Coarse Pores, etc. Get new Skin Beauty. Price 10c.
AT ALL SUN DRUG STORES
Call or send 10c in stamps for our new 48-page booklet (C.) just out. The largest institution of its kind in the world. Address

The House of Satisfaction
"Exclusive Ladies' Tailoring"
S. GOLDBERG, Proprietor
We do not claim that we can make a garment worth $150 or $175 for $25, but we will give you a garment worth $35 more than we ask here or in any other reliable place.
720 So. Broadway, Second Floor

Leading Millinery House of Lower Broadway.
SCOFIELD MILLINERY COMPANY
Number 737 South Broadway.

Generous Credit
On Furniture, Carp ts, Etc.
LYON-McKINNEY-SMITH COMPANY
648-652 Broadway
Opposite Bullock's at Seventh

Big Shoe Sale
Special Bargain Tables in Basement Today and Tomorrow
MAMMOTH SHOE HOUSE
519 South Broadway

LOS ANGELES LIMITED — THREE DAYS TO CHICAGO
TICKETS AND INFORMATION AT 601 SO. SPRING ST. AND FIRST ST. STATION

The Walker Portable

We sell more Houses for Oil Mining Camps, and Ranches than for any other purpose.
Asbestos Lined. Give us a call before you build.
640 So. Grand Ave. P.O. Box 1372.
F1066, Bdwy. 2666.

EMBLEM
—MOTORCYCLES—
Flat Belt. Free Engine. They Make Good.
JOHN T. BILL & CO.
953-955 SO. MAIN ST.

Oleum Development Co.
The best speculative purchase of all the oil stocks. Full information furnished, and orders executed by
FIELDING J. STILSON COMPANY,
305 H. W. Hellman Bldg.
Home 10261. Main 105.

The Juvenile Company
429 S. Broadway
OUTFITTERS
For the Little Folks

Have You Ever Tried Cane Spring?
The finest of all bottled-in-bond liquors? $1.25 FOR A FULL QUART.
For sale only at
Edward Mansbach & Co.
522 SO. SPRING ST.
Phones F4213; Sunset Main 4212.

SAFETY GLASSES
OPTICAL Dept. SPECIAL VALUES
In Eyeglass Chains, Holders, Trolley Sets. We Fit Glasses.
WHITLEY JEWELRY CO.
341 SO. BROADWAY

"The New Standard Encyclopedia" is guaranteed to be new and complete. A University Society Consultation and Membership Certificate, entitling the holder to many benefits and privileges and good for three years, goes with each set. This certificate keeps the Encyclopedia up-to-date. Send postal to Times Encyclopedia Club, Times Bldg. for information.

Correct Corsets—Perfect Fitting
Newcomb's 531

CANCER
Cured in Three D...
Without knife or pain. Three doctors in Los Angeles. Our offices institution fitted for the scientific and treatment of cancers and tumors. ... of 40 years' experience in charge. ... all cases with the NEW GERMAN ... DIES. Breast tumors removed without ... great operation or pain. OUR NEW ... OD guaranteed. Internal tumors, ... Skin cancers. FREE BOOK. ... cured patients. All curable diseases ... Bad cases solicited. ... Hours—8 to 4. Half price 25 days. ... THE GERMAN REMEDY CO. ... Rooms 206 and 210 Bryson Block, ... FOURTH and MAIN STS., Los Angeles. ... NEW CURE—BOOK FREE.

Red Raven
is a pleasant laxative water, ... bottles called ... A bottle is a day ... and relieves constipation, sick headache and sick stomach.
everywhere 15c
"Ask the Man"

Electropoise
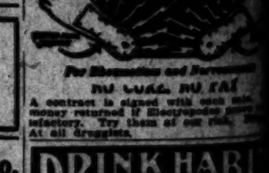
For Rheumatism and Nervousness
NO CURE, NO PAY
A contract is signed with each machine, money returned if Electropoise fails to relieve. Try them at our risk. Call at all druggists.

DRINK HABIT ABSOLUTELY CURED IN 3 DAYS
DRINK Mission Herb Tonic FOR HEALTH'S SAKE AT DRUGGISTS

3 Days To Chicago
St. Paul
Via Scenic Route. Lowest Choice of lines. Let us plan your ... C. A. THURSTON
G. A., C. & N. W. R'y.
Spring Street, Los Angeles

Wood Bros.
MEN'S CLOTHIERS
343 South Spring

6% On Term Deposits
PROVIDENT
Mutual Building-Loan Association
CONSOLIDATED REALTY BLDG.
Corner Sixth and Los Angeles Sts.

QUICK HOTPOINT
Electric Heating Devices

Peerless
SILENCE COMFORT

The personal Peerless car ... those qualities ... to make up the refined character
H. O. HARRIS
Four-Cylinder 30 H.-P. Phaeton

W. B. Blackst... DRY GOO...
Mid-Winter S...
"Onyx" H...
at Half and...
Tomorrow—Not...
Tomorrow will be the day of all d... iery. The day on which we will se...
1600 Dozen Pairs of ... Averaging Less Than ...
Women's 50c to 75c Stockings 25...
Women's $1.00 to $2.00 Stockings 50...
Men's 50c to $1.00 Half Hose 25...
Full particulars in tonight's and ... papers. The selling starts at 8:30 Satur...
Stylish Motor Coat... Splendid $25 and $3...
If you have the motor habit, and ... such occasions, don't overlook ... There's a lot of satisfaction in getti... for so little.
They are new in every particular, ... color. Some are of double-faced cloth in ... novelty mixtures. The prices should be ... stead of $15.00.
—Second Floor.
Undermuslin Sa...
Continued Today
In spite of the record-breaking sales ... department the past few days there is ... here for prudent buyers.
Particularly satisfying is today's sho...
NAINSOOK GOWNS FROM ...
CORSET COVERS 35c TO ...
DRAWERS FROM 25c
That you never saw their equal before ... freely admit.
—Third Floor.

We move into our own building on ... January 15th—take advantage of our ...
Removal Sale Pri... Pianos and Playe...
Save $100 to $250 on Any of the Follow...
Pianos: Kranich & Bach, Schmoller, Kurtzmann, Jewett, Lafargue, Milton, Werner, Smith & Barnes, Weser
Players: Schmoller-Gould, Kranich & Bach, Farrand-Gould, Cadillac, and the Coolican C...
PRICED FROM $300 UP.
SMALL MUSICAL INSTRUMENTS AT 1...
GEO. J. BIRKE...
Steinway Agents
Present Location 345-347 SOU...
Regular Prices on Steinway Pianos are $675, $825, $1000, $1150, $1300, $1650. All are subject to Cash Removal Sale.

MARRIED WOMEN
...expectant mother's greatest help. It is a remedy ... elastic, and tendons for the unusual strain ... muscles, aids in expanding the skin and ... tissues and tissues. It is especially valuable where the ... from swelling and congestion, and is regular use ... and danger when the little one ... Women who use Mother's ... prepared are assured of passing the ... with safety. It is for sale at ... stores. Write for free book ... expectant mothers.
BRADFIELD REGULATOR CO.
Be married w... complete with... yearns with th... her nature for ... hood. But wom... should prepare ... baby by prope... physical system... renders the l... nauseous and ... from the ... and ... MOTH...

City and State—Editorial.

Los Angeles Daily Times

Part II—Local News

XXXTH YEAR. FRIDAY MORNING, JANUARY 6, 1911.—14 PAGES. On All News Stands 5 C

$1.95

...wife and have solid band... ...lid lined and are made... ...grade of silver mesh. Also... ...many attractive patterns.

Demonstration of
emo Corsets
...Nemo Corset is the only ...corset that is more than a ...— the only corset that ...something for you which ...other corset can do. There ...substitute for the Nemo.
Madame Dean
...Nemo expert, will be here ...four days longer, then her ...to the east—she will show ...how to be ultra-stylish, yet ...stable. SECOND FLOOR.

WAISTS

...NCE
...in Three Day

...d Raven
...ment today ...ve water, in ...alled spring. ...tle is a deep ...constipation, ...dark headache, ...sick stomach ...nywhere like ...the Man"

...Bros.
CLOTHES
...th Spring

...Term Deposits ...OVIDEND ...Los Angeles ...SALTY BUSINESS ...and Hill streets

...K HABIT ...ELY CURE ...5 DAYS ...ANTEED

...INK ...ion Mal ...nic ...ALTHS SAN

...Chicago ...Park Missouri ...Lowest ...to visit your ...HURSTON ...W RY. ...Los Angeles

...Brothers ...and Furnishers ...Mo. 241 EAST ...with open ends, ...for the ...or pair. Three Genuine ...Our offices and ...for the scientific and ...Lenses and Lenses to ...Lenses to change, ...the NEW GERMAN ...lenses removed without ...or pain. OUR NEW ...Lenses inserted ...An absolute ...PRICE $15. One ...All charges ...Los Angeles ...HOURS—9 to 5

...HOT

...Bros. ...and Furnishers ...Mo. 241 EAST ...with open ends, ...for the ...or pair. Three Genuine ...Our offices and ...for the scientific and ...Lenses and Lenses to ...Lenses to change, ...the NEW GERMAN ...lenses removed without ...or pain. OUR NEW ...Lenses inserted ...An absolute ...PRICE $15. One ...All charges ...Los Angeles ...HOURS—9 to 5

H. B. Blackstone Co.
DRY GOODS

Mid-Winter Sa'e of
"Onyx" Hosiery
at Half and Less
Tomorrow—Not Today

Tomorrow will be the day of all days for buyers of hosiery. The day on which we will sell

1600 Dozen Pairs of Sample Hose
Averaging Less Than Half Price

Women's 50c to 75c Stockings — 25c — 850 Dozen Pairs
Women's $1.00 to $2.00 Stockings — 50c — 500 Dozen Pairs
Men's 50c to $1.00 Half Hose — 25c — 250 Dozen Pairs

Full particulars in tonight's and tomorrow morning's papers. The selling starts at 8:30 Saturday morning.

Stylish Motor Coats $14.75
Splendid $25 and $30 Values

If you have the motor habit, and need a new coat for such occasions, don't overlook today's special sale. There's a lot of satisfaction in getting a coat like these for so little.

They are new in every particular, material, cut, finish and color. Some are of double-faced cloth in plain colors, plaids or novelty mixtures. The prices should be $25.00 to $30.00 instead of $15.00.

—Second Floor—

Undermuslin Sale
Continued Today

In spite of the record-breaking sales at the undermuslin department the past few days there is still good picking here for prudent buyers.

Particularly satisfying is today's showing of
NAINSOOK GOWNS FROM 95c TO $1.25
CORSET COVERS 35c TO 50c AND
DRAWERS FROM 25c TO 50c

That you never saw their equal before at such prices you'll freely admit.

—Third Floor—

We move into our own bui ding on Broadway, about January 15th—take advantage of our

Removal Sale Prices On
Pianos and Player Pianos

Save $100 to $250 on Any of the Following Famous Makes

Pianos		Player Pianos	
Kranich & Bach	Milton	Schmer-Cecilian	Weser
Schaefer	Werner	Kranich & Bach	Milton
Kurtzmann	Smith & Barnes	Farrand-Cecilian	Boudoir
Sweet	Weser	Cadillac, made by the Cecilian Co.	Kurtzmann
LaFargue			

PRICED FROM $200 UP. PRICED FROM $400 UP.

SMALL MUSICAL INSTRUMENTS AT 1-3 TO 1-2 OFF.

GEO. J. BIRKEL CO.

Steinway Agents — Present Location Until January 15th 345-347 SOUTH SPRING ST.

Regular Prices on Steinway Pianos are $575, $625, $700, $775, $850, $950, $1000, $1100, $1300, $1650. All are subject to Cash Discounts during our Removal Sale.

Peerless
SILENCE COMFORT

The personality of the Peerless car reflects all those qualities which go to make up the charm of refined character.

H. O. HARRISON CO.

MARRIED WOMEN

No married woman's happiness is complete without children; she yearns with the deeper longings of her nature for the joys of motherhood. But women who bear children should prepare for the coming of baby by properly caring for their physical systems. Mother's Friend is a remedy which prepares the ...mother's greatest help. ...renders the ligaments supple and ...in relaxing the skin and ...fibres, and strengthens all the ...It is especially valuable where the breasts are trouble... ...and congestion, and its regular use will lessen the pain ...when the little one ...Mother's ...passing the ...It is for sale at ...for free book ...

MOTHER'S FRIEND

Transcontinental.

GREAT FRISCO SYSTEM TO BUILD HERE DIRECT.

Chairman of the Directorate Yoakum, Financial Head, and Master Organizer and Constructor, Announces Determination to Come With a Short Line From Quanah By a Thousand-Mile Extension.

THE St. Louis and San Francisco Railroad is to be expanded into a transcontinental system, with its Pacific Coast terminus at Los Angeles. Not content with its strong position in the Missouri and Mississippi valleys and Texas, the 'Frisco System, personified in B. F. Yoakum, master organizer and builder of railroads, purposes to extend westward and give to this city and the coast the short line to Chicago, St. Louis and Kansas City, and the vast intermediate territory served by the 'Frisco.

The purpose to build here was voiced by Mr. Yoakum, chairman of the board of directors and head of the finance committee of the great corporation, to a Times reporter, at the Hotel Alexandria, yesterday morning. He had been asked concerning any knowledge he might have of the purpose of the Rock Island to build to the coast.

"You know that I am no longer connected with the Rock Island," replied Mr. Yoakum, "but the 'Frisco intends extending its line from Quanah, Okla., to the Pacific Coast. One of two surveys made a number of years ago will be followed, and the distance from Quanah to Los Angeles will be less than 1000 miles."

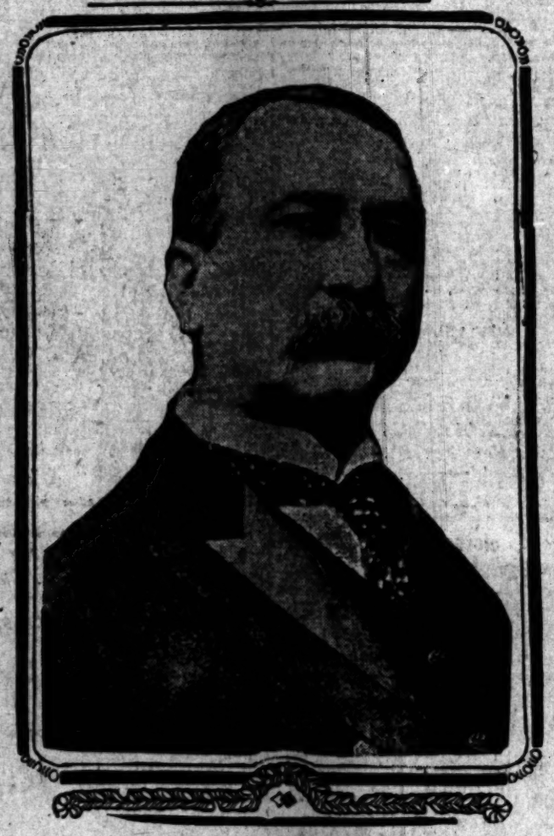

B. F. Yoakum, Master Railroad Builder,
who announces his purpose to give Los Angeles a short line to Kansas City, St. Louis and Chicago, by extending the Frisco system.

Beyond an intimation that the preliminary plans are completed, Yoakum would not commit himself, save that he repeated the statement that the extention will be built.

For reasons easily understood, the financial chairman does not go into details concerning the exact route the extension will take. One of the surveyed routes is by way of Albuquerque, and the other by way of Phoenix. By way of Albuquerque would mean construction almost due west, practically paralleling the Santa Fe. By way of Phoenix, the route would be more direct and would traverse for some distance country comparatively undeveloped by railroads.

Except for the master minds behind the lines already extending to the Pacific Coast, no man is more capable than Yoakum of completing his announced purpose. It was in 1883 that his name began to appear in the railroad directory as general manager of the San Antonio and Arkansas Pass Railroad. Later he was third vice-president and general manager of the Gulf, Colorado and Santa Fe, progressing to president and chairman of the Executive Committee.

HE'S AN EXPANDER.

It was in the latter position that Yoakum's qualities as an organizer and builder of railroads developed, so that he resigned and devoted himself to a rehabilitation of the St. Louis and San Francisco. The latter railroad was practically picked out of the discard made by the Santa Fe when it lopped off a number of non-remunerative branch lines pending the reorganization, fifteen years ago. The Frisco started on a remarkable career of expansion, acquiring the Kansas City, Fort Scott and Memphis and allied lines, a system three times larger than the Frisco; additional lines were built and new territory invaded until it had in operation more than 5000 miles of main-line track. Then Yoakum and the Moores joined hands and the Rock Island and Frisco railroads were merged, placing under one management more than 26,000 miles of railroad. But it was an unhappy union, and in December, 1909, there was a divorce agreement. By way of alimony the Frisco got the Chicago and Eastern Illinois and the Evansville and Terre Haute, affording connection between St. Louis and Chicago. Yoakum went back to his first love and took with him B. L. Winchell, president of the merged system, and placed him at the head of the Frisco. Winchell is subordinated only to Yoakum, who as chairman of the board of directors and chairman of the Executive Committee, is full master of the destinies of the Frisco.

From Chicago the Chicago & Eastern Illinois runs straight as the crow flies to Joplin, Mo. Starting 400 miles west from Kansas City another line connects with this line at Joplin. From Quanah the road is to be built. If one route is chosen, by way of Albuquerque, if another, by way of Phoenix. And the objective point is, as stated emphatically by Yoakum, Los Angeles.

Having completed the main line from Chicago, St. Louis and Kansas City to Los Angeles, a study of the other parts of this big system that is to be linked to this coast is interesting. Out from Chicago on the Eastern Illinois is the Evansville & Terre Haute piercing the center of Indiana from north to south with two tracks fifty miles apart. Further south another line diverges and traverses past St. Louis to a connection within another part of the Frisco system at Chaffee, and continuing south connects with the line to Memphis just north of that city. From St. Louis a line traverses the west bank of the Mississippi River to Chaffee. From Kansas City runs the line to Memphis and Birmingham, intersecting the main line at Springfield and giving off a third line to Chaffee. West of Springfield another line runs through Fort Worth and Dallas, 350 miles further into Texas. There is a network of lines in southeastern Missouri and northeastern Arkansas, another gridiron effect in eastern Kansas with a link thrown westward to Wichita and Ellsworth. There are lines all over Oklahoma that take from and feed the great line that is now to be extended to the Pacific Coast.

WILL COST FIFTY MILLIONS.

"It will take a lot of money to build to California from the Frisco's western terminus—approximately $50,000,000," said Yoakum. "This would include the equipment of the line. After reaching Southern California, as much more money would be needed to develop the local possibilities, through improvements and extensions into territory which it would serve to the mutual advantage of the public and of the railroad. It is easy to talk about these large propositions, but it takes a considerable sum of money to carry them out.

"Unfortunately, conditions at this time are very uncertain as to railroad investments. None of us know what is going to be done at Washington. Investors in railroad securities are just as careful and cautious as investors in other securities, and until we have an adjustment of the railroad business in this country upon some basis that is permanent and one that will stand, without continuous changes of our railroad laws, we will not go backward, neither will we go forward very rapidly. When we again reach a constructive period, there will be more railroad building undertaken, and when that time arrives Southern California can hope for more transcontinental lines, and more local railroad construction to aid in its upbuilding."

"The Rio Grande Valley of Texas, since the construction of the Frisco Road, is rapidly becoming one of the strongest and most active developments of any section of the entire country. The immigration to that district is rapid and is of a substantial class of people who are country upbuilders."

Besides his connection with the Frisco, Yoakum is president of the St. Louis, Brownsville & Mexico Railroad. He is accompanied here by Mrs. Yoakum, Mrs. N. A. Adams, a niece, and R. J. Kleberg, third vice-president of the Brownsville railroad, and owner of a 1,000,000-acre ranch at Kingsville, Tex. The party will pass several days in Southern California investigating citrus fruit conditions.

Secret.

TWENTY-THREE INDICTMENTS.

GRAND JURY RETURNS AGAINST DYNAMITERS OF "TIMES."

Investigators of "Times" Building Explosion Have Long Special Report Prepared But Court Refuses to Let Them Submit It—Made a Regular Body.

Twenty-three indictments were returned yesterday afternoon at 2:30 o'clock by the special grand jury impanelled to investigate the dynamiting of the Times Building on the morning of October 1. The grand jury had prepared a long special report on the dynamiting, setting forth the horrible facts, and demolishing the theory of a gas explosion. They sent a letter to Judge Bordwell asking permission to present this report, but he refused to permit them to file it on legal grounds.

Though the names of the indicted are kept secret, it is stated with considerable assurance that there are six or seven in all. Three of these, it is asserted, have been prominently linked by the police investigation with the dynamiting, while the remainder, one a woman, are supposed to be connected with the crime. It is believed arrests will follow immediately. The indictments describe the awful crime at the Times Building, corner of First and Broadway, October 1, and charge the indicted persons with having committed it.

After the indictments had been returned, the jurors were instructed as to their duties for the future. They were informed by Judge Bordwell that though summoned primarily as a special grand jury, they would now take up the routine work of the regular body.

Of the matters to be looked into by the jury the dynamiting of the Llewellyn Iron Works on Christmas morning is the most important.

The inquisitors will also look into the accounts of the county officials. The work done by the court stenographers will be investigated thoroughly to see that the county has not been overcharged.

The grand jury has been in session since October 25. Many witnesses were examined. The jury is composed of the following named: Charles Wier, No. 204 West Sixth street, foreman; J. L. Matthews, Covina, secretary; John Scott, Duarte; R. F. De Garmo, El Monte; Thomas B. Chapman, Rivera; E. J. Vawter, Santa Monica; E. A. Lloyd, Long Beach; J. E. Carr, No. 621 South Broadway; J. H. Linkletter, Whittier; Jacob Swiegart, Norwalk; S. G. Tyler, No. 836 East Thirty-eighth street; John Bloeser, city; J. M. Tibbets, No. 129 South Avenue Twenty-one; J. H. Cavanah, Redondo; Sam W. Pyle, Pasadena; Sam E Allin, Pasadena; F. E. McCollum, No. 731 East Adams street; A. R. Fraser, Santa Monica; Elmer E. Webster, Pasadena.

COURT'S INSTRUCTIONS.

Following are the instructions given by Judge Bordwell yesterday:

You are instructed that the official stenographers of the courts of this county are public officers within the meaning of Section 925, Penal Code, and the performance of their official duties is subject to your examination.

Section 1247 of the Penal Code, which relates to the transcription and filing with the clerk of the court the notes or portions thereof of the stenographic reporter which are ordered transcribed on appeals in criminal cases, expressly provides that there shall be excluded from the transcription "all argument of counsel not objected to at the time the same was made." You will inquire into the question whether or not this provision of Sec. 1247 is being violated by the phonographic reporters, or any of them, of this court. If you find that such provision of the section has been or is being violated, then you will inquire into the question and determine from evidence presented to you whether or not such violation of this provision is wilful. Sec. 72 of the Penal Code provides: "Every person who, with intent to defraud, presents for allowance, or for payment . . . to any county . . . authorized to allow or pay the same, if genuine, any false or fraudulent claim, bill, account, voucher, or writing, is guilty of felony." And if your minds should be convinced from the evidence presented that this section has been so wilfully violated you will present indictments accordingly.

And you will, of course, investigate the performance of official duties of the phonographic reporters of the several other courts as well as those of the criminal courts.

On Christmas morning, 1910, about the hour of two o'clock, an explosion occurred in the building of the Llewellyn Iron Works at Redondo and Main streets, in the city of Los Angeles, this county. You are charged with investigating the cause of this explosion by a consideration of such evidence as may be presented to you. If such evidence satisfies your minds that the cause of explosion was human agency, with malicious and criminal intent to destroy property and endanger human life, you will then determine, if possible from such evidence as may be presented to you who were the perpetrators of the crime; and if the evidence before you, taken together and uncontradicted, would in your judgment warrant a conviction by trial jury than you ought to find an indictment against such person or persons.

Anger in Perfume.

SACK OF STENCH ADDS TO GRIEF.

"Gramercy Place" Man Can't Tell Where He Lives.

Double in Street Names Is Cause of Distress.

Residents of Aristocratic Neighborhood Stirred.

"Gentlemen, I appeal to you to tell me where I live."

Thus spoke R. J. Shoemaker to the Streets and Boulevards Committee yesterday afternoon. And Mr. Shoemaker is a citizen above the average intelligence probably.

Shoemaker believes he lives at No. 838 Gramercy place. He cannot give this address, however, when he orders

R. J. Shoemaker
demanding that the City Council tell him where he lives.

merchandise sent out to his home. He has to carry a photograph of his residence in his pocket, show it to the delivery boy and then draw a map of his section of the Country Club tract.

The City Engineer explained to the committee that there are now two Gramercy places a block apart. One was the original Gramercy place, although there is an offset of nearly a block between it and the main Gramercy place. When a street was opened through the Country Club tract, which would be a continuation of the main Gramercy place, the owners of the subdivision had it named Gramercy place and had the

It's Hard Enough
for a sober man to find his way home out there!

name of the old street changed to Garnier avenue.

LACKING IN ECLAT.

Garnier avenue hadn't quite the eclat or euphony of Gramercy place, and property owners went to the City Council with the protest that they had been robbed of their fair name, compared to which their purses were but trash. So the Council relented and changed the names again.

Meantime the neighborhood engaged in a street sign rivalry. Shoemaker and his neighbors had their "Gramercy place" blasoned in loud letters. The signs were affixed to substantial posts and the posts were set on private property for protection. In a single night these signs disappeared.

Does anyone know what it means to live in a large city without an address? It is bad enough to be a hobo on Main street without an excuse, but to be a resident of an aristocratic neighborhood like that of Gramercy place and have no address is at least more embarrassing.

"It sounds funny," Shoemaker acknowledged, "but you ought to try it for a while. I'm afraid to go home at night and face my wife. There is hardly a day passes that doesn't bring up some new trouble.

"The other day I had to carry home a hundred-pound sack of fertilizer for my lawn, because the delivery man couldn't find my home. Do you know what that means? Have any of you smelled this combination of ground bone and chemicals? I think my clothes and my language both needed fumigating before I got there with it.

"When I told that we have trouble with our neighbors. They left an order I had placed downtown over on the other Gramercy place one day. After waiting all the afternoon I called up and found that it had been delivered at a grocery. I went over and called the lady to the door. She was very indignant but gave me permission

Miss Cora L. Tatham

who retires as secretary of the ... C. A. after twelve years of ser...

Regretful.

SHE LEAVES IT A WORLD-BEAT...

THE GREATEST Y.W.C.A. LO... TALENTED LEADER.

Miss Tatham, General Secre... Relinquishes Work That ... Brought Fame to Herself and ... Los Angeles—Will Spend a Y... in Recuperation.

The board of managers of the Y... Women's Christian Association ... day formally accepted the resig... announced in The Times ten days ... of Miss Cora L. Tatham, general ... tary for the past twelve years. ... Miss Amelia Johnson, assistant ... tary, was at once elected acting ... tory, until a successor to Miss Ta... can be found.

The letter of resignation of the ... eral secretary was couched ... warmest terms of affection. She ... take a year's rest in order to ... recuperate from the effects of ... cessant and arduous labors in ... of the great association, that ... ly a monument to her genius and ... votion. She also expressed in ... her conviction that the ... association under the ... generalship, and also to ... stand in the light of what she ... necessary for the greatest good ... concerned.

Early in February Miss Tatham ... go East and pass the spring ... at the national capital and for ... mainder of the year will visit va... cities of the East. In speaking ... yesterday, Miss Tatham said:

"I feel that I must have rest a... complete change for at least a ... and I could not have that without ... tirely eliminating myself from re... sibility. I could not for a moment ... sider such a long absence without ... resignation having been accepted. ... would be unfair to anyone who ... called to perform the duties during ... period. I also consider that a ... work such as this is cannot afford ... be without its executive head f... longer period than three months ... wanted to leave the board of direc... free to select another general secre... and I trust they will make every ... to do so at once. I shall always ... sider Los Angeles my home, and ... take every opportunity to come ... to the city of love."

Miss Tatham came to the Los An... les Association as a young girl to ... the place of financial secretary, ... when Miss Martha Teal, who was ... general secretary, married, Miss T... ham was temporarily given the hi... place.

At that time the association ha... few hundred members and was ... paying inadequate rented quarters. ... statement that it is now the lar... Young Women's Christian Associa... in the world, with 6000 members, ... occupies its own magnificent build... worth a half-million dollars, is a ... ficient testimonial to the general ... of the general secretary.

Miss Tatham is a woman of ... qualities. While she is thoroug... womanly, and has an abhorrence ... anything "mannish," she is as k... and resourceful and terse in her st... ments, as any keen business man, ... wish to be.

The fame of the Los Angeles a... ciation and of its general secretary ... not merely local. It has been sou... at conventions throughout the coun... and at international gatherings. ... body can believe that this has ... made a deep impression upon oth... terprising associations, and many ... ple know that some of them have ... holding out golden allurements ... genius of it all. Miss Tatham w... say it, and the board of ... avoid all approach to it, but ... those who know Miss Tatham ... that, while she has accepted no ... take up work elsewhere, she ... building up another "great" w... from a small beginning, to ... on the laurels already won ... after her year's rest, she ... of in some other associat... strike out to rival the one ... Los Angeles.

The board of manager... following:

Whereas, there has been ... Women's Christian Association ... such a circumstance which, ... vision, seems little less than a ... the presentation of Miss Cora L. ... her resignation as general ... whereas, she is firm in her conviction ... duty to herself and others ... therefore, be it

Resolved, that we most reluctant... her determination, and accept the ... in the belief that her action ... Him who doeth all things well. ... executive ability, superb generosity ... application and uncompromising ... duty, which have characterized ... Miss Tatham, have rendered ... va...uable factors in promoting the ... velopment and usefulness of the ... Los Angeles.

Resolved, that in accordance ... we bespeak ... work, and ... indulge the

THE PUBLIC SERVICE.

SUMMARY OF THE DAY.

National Fire Underwriters report the Cregier Alarm in the Uni... district is regarded at the City ... playing into the hands of the ...well people, and giving them a ...ply of business.

H. Clune failed yesterday to have ordinance limiting electric signs on ...gs to twenty feet in height ...ded to thirty feet, and will have ...t down one he has put up.

Committee on Public Safety ... complaints against the Civil ...s Commission yesterday and re...ed that the appointment of Boiler ...ector Grismer be investigated.

...ge Crow yesterday ordered Louise ...ner to make deeds conveying all ...e property given her by her hus... Herman Brunner, back to the ...al grantor within five days; in ...ase he refuses the deeds will be pre... by the court clerk and deliv...

...Brunner. The wife loses ap...rtely $200,000 by the decision.

...timony given in Judge Conrey's ... yesterday disclosed how Benja... Graham and his wife, Sarah A. ...am, of Hollywood, agreed on a ...ct the essence of which was to ...her $75,000 in consideration of their ...ration.

...ge Bordwell yesterday decided ... more tide-land suits along the ... indicated by the opinion filed in ...nitial action. All will be appealed.

...orney Kentor, A. Miller was ac...ed on the charge of pouring hot ... ashes on the bare arms of Rachel ...fish, after seven minutes delibera... by the jury in Department One ...rday.

...cause talesmen called in picket ... declared their opinions were un...ptable, two picket cases have con...d in Police Court and a third case ...most ready for call.

At the City Hall.

O FIRE BUT LOT OF SMOKE.

...DERWRITERS FAVOR GAMEWELL SYSTEM.

...rious Faults Found With Cre... Alarm Which Have Been In...lled in University District But ...ayor's Special Committee Will ...ok Further.

...e report of Engineer F. A. Ray..., acting for the Committee on ... Prevention of the National Board ...Fire Underwriters on the Cregier ...em, now in use in the University ...rict, was submitted to the Fire ...mission yesterday morning. It ful... ...l expectations by practically clear... the field for the Gamewell Sys...

...e real joker in the report is the ...mmendation that the Cregier Sys... should be tried out for three years ...re being adopted or used for any ...r section of the city. Cregier says ...he is the only man competing with ... Gamewell Company in installing ... alarm systems such as Los Ange... requires and that an adoption of ... report would place the city in the ...ds of the Gamewell people.

...ditor Myers says he has had an ...mination made of the Cregier sys... and finds it operating satisfactor... and at a less cost than the Game... system. For that reason he paid ... warrants presented by the Cregier ...mpany and believes he was justified ...doing so. The report of Raymond ... received by the Fire Commission ... filed ...

...r the information of the public, ...gier has replied to the criticisms ...is system as they appear in this re... Raymond says:

...The distinctive feature of the Cre... system is the use of an individual ...uit for each box, an arrangement ...e as satisfactory as the use of ...es circuits, other conditions being ...al. It simplifies the box mechanism ...removing the interference problems ...the central office, where manual ...ation is relied upon to overcome ...m. The advantages are offset by ... much greater cost of installation ...n line construction, and, in the ... of the "Zone system" in the equip...t and operation of the additional ...ral offices."

...r. Cregier replies: "Regarding the ... of the individual circuit to each ... I wish to say that for years the ...rd of Underwriters has discouraged ...practice of connecting a large num... of boxes on a single circuit, and at ...present time allow only twenty ...es to be so connected. It would ...efore seem that the system of but ... box on a circuit as is the case ...the University district, would be ...ideal condition and the acme of ...fection. Mr. Raymond complains ...the advantages of the individual ...uit of the Cregier system is offset ...its much greater cost of installa... and operation, etc. To this I de... to say that Mr. Raymond's inter... in the alleged cost of the Cregier ...em is questionable, and is a mat... for the consideration of the city of... ...le only."

...r. Raymond says that alarm trans...sion by a Morse key is a method ... reliable than by a well-designed ...hanical transmitter, and that it is ...ful at times when a number of ...es are turned in.

...r. Cregier replies, "a mechanical ...mitter such as is referred to by ... Raymond, according to the charges ...e Gamwell company, costs all the ... from $900 to $1000. The actual ... of these machines to manufacture ...wever approximately $600 ...ove the inaccuracy of Mr. ...ond's statement that these ...es are required when a ... of boxes are coming in, ... to state that the city of ...abandoned this identical in... over ten years ago because it ...ew and of no value in a ...orm office. The Chicago ...transmitter is now on ex... room in the City Hall ...ient records and antiques ...the Morse key, referred to ...mond is the only transmit... ...ment used by the city of ... for the purpose of sending ... The average number of alarms ...ges is forty per day and this ...has been in service for over ... years without a single mis...

...ond says the Cregier boxes are ...nstructed and of fair design ...plains that they should be more ... in action. Cregier replies, ...tical boxes have been in con...ve in Chicago for over twelve ... during this period Mr. ...ard of engineers have ... the Cregier fire alarm ... charge, that from the use of paper insulated wire in cables.

Cregier says: "The use of paper insulated wires in cables is standard all over the world and is the best method of construction known to the art. The Scientific American of November 8 last, gives an account of a new fire alarm system for the city of New York in which an individual circuit to each box has been adopted and the use of paper insulated wires in cables is specified. New York intends to spend $3,500,000. The best engineers in the country have devised this system and the use of paper insulated wires in cables has been decided upon for the purpose."

Raymond reports that, on the whole, the Cregier system in the University district appears well designed for the district protected, but argues that for an extensive area it is probable that the great cost of proper construction and maintenance will prove a very serious objection to this type of system, if not prohibitive.

Mr. Cregier answers: "The question arises here of the amount which makes an alarm system prohibitive. The area covered by any system has all to do in its cost and maintenance. This is undoubtedly the first time on record that an engineer of the Board of Fire Underwriters has ever become alarmed that a city might expend too much money for fire protection. If competition proves anything it might be well to mention that bids were received for the installation of the system recently established in the University district. The Gamewell company bid within about $700 of the Cregier Signal company. The Cregier company agreed to furnish an individual circuit to each box, or 185 circuits in all. The Gamewell company bid to furnish six circuits in all, and contemplated having twenty-five boxes on a circuit. The statement that the Cregier system is prohibitive in cost because it is a type of system requiring individual circuits to each box is absolutely false in every particular." There were five bids submitted for the system in the University district, the Cregier and Gamewell companies being only $700 apart. The other three bids were higher. The University district comprises about sixteen square miles of territory. The Cregier system has been installed there with an individual circuit to each box for $700 difference in the price demanded by the Gamewell company.

Mr. Raymond recommends that immediate steps be taken towards improving and removing the old system at present in the City Hall, to a fireproof building and changing the system to one of manual operation.

Mr. Cregier replies, "Removing the old system from the City Hall and changing it to manual operation means in effect an entirely new system throughout, except the use of the boxes and some of the poles and wires. The cost will practically be the same, and consequently involves a large sum of money."

Mr. Raymond advises that the reliability, efficiency and operation of the Cregier system now installed in the University district be fully tested by at least three years' service, with full records of tests, expenses, etc., before being adopted or used for any other section of the city.

Cregier replies: "This recommendations sounds in all probability to the average man as the proper thing to do, but in fact it is the keynote of the entire situation. A board of engineers, appointed by the Mayor to report on a new fire alarm system for the city of Los Angeles is about ready to make this report and the city to contract for not only a new fire alarm system but also a new police system as well. If the Cregier Signal Company cannot be considered for three years then the city of Los Angeles has been tossed into the lap of the Gamewell company. It is a well known fact that the Cregier Signal Company is the only genuine competitor of this Gamewell trust. Investigation will fully prove this true. Every electrical engineer knows just how long every cable and wire will last, and they know just how everything will work. There is no possible reason that can be conjured in an honest man's mind requiring such a simple matter as this to be tested out for three years. From the standpoint of the art it is ridiculous. There are thousands of systems of the exact type of the Cregier system all over this country. Does Mr. Raymond want to know how long the Western Electric Company's cable will last, or does he fear that a telegraph instrument that works today will by some strange freak quit tomorrow. The Cregier cables and telegraph instruments are in service all over the country, in use by the American Bell Telephone Company, the Western Union Telegraph Company and made by the same manufacturers.

"The Cregier Company has installed systems in a number of cities, some more than ten years ago. They are giving satisfaction and it is easy of proof.

"The engineering department of the Western Electric Company, Chicago, and the engineers at the Western Electric Company, in New York, passed upon every phase of the Cregier system in its operation and construction at the time it was built by them. To cast doubt upon whether it will keep on working is the boldest, thinnest, and coarsest piece of work ever seriously attempted to be put over intelligent people."

LIMIT ON SIGNS.
CLUNE'S PLEA FAILS.

W. H. Clune thought he had a right to erect an electric sign above his Broadway building which is supported by decorative pillars thirty feet in height although a city ordinance limits such signs to twenty feet in height. Chief Eley told him he could not have his pillars above the twenty foot line and a pencil was drawn through the plans. Nevertheless the pillars are there and Attorney George L. Keefer came before the Fire Commission yesterday to ask that they be allowed to remain.

"Why didn't you ask permission first, or suggest an amendment before violating an ordinance and then expecting us to legalize your action?" queried the Mayor.

"Because we believed it was our right as American citizens to use our property in a manner that would not be dangerous to the public," replied Keefer. "We believe this ordinance is unconstitutional because it says nothing about the size of buildings. A small building should not be allowed as high a sign as a big one."

Chief Eley and Building Inspector Backus both agreed that it would be dangerous to allow electric signs to be erected over thirty feet in height above the downtown buildings, and it is probable that Clune will have to saw off his decorative pillars at the twenty-foot limit which will be a great sacrifice of aesthetic values.

UNCIVIL SERVICE.
CANDIDATES MAKE COMPLAINT

The Committee on Public Welfare listened for an hour yesterday afternoon to the complaints of J. J. Clayton and Patrick Grace against the action taken by the Civil Service Commission in appointing Boiler Inspector Grismer. They have been all down the line trying to get satisfaction and finally hit upon the Public Welfare Committee.

Grace told Chairman Stewart of the committee yesterday that the City Council is liable to fine and imprisonment for failing to take cognizance of the matter. Mr Stewart said he wanted to begin his sentence right away if he was amenable to the law, but that he could not be "bluffed" by such a statement.

Councilmen Andrews and O'Brien were inclined to give the complainants the benefit of an investigation if any injustice had been done. Chairman Stewart suggested that if the case were presented before the entire Civil Service Commission and a majority of them agreed upon it he would be bound to believe them.

The complainants charge in brief that Grismer was not competent to take the civil service examination, that he did not pass, and that he is incompetent to fill the position.

At the Courthouse.

WOMAN'S SCHEME SHORT OF MARK.

SHE MUST RETURN PROPERTY TO HER HUSBAND.

By Virtue of Court Judgment, Mrs. Brunner, Who Attempted to Secure Divorce Decree From Former Lottery King, Is to Make Restitution.

Judge Crow of Santa Barbara supplemented the views he entertained in the Brunner divorce case, as expressed in his opinion denying Mrs. Louise Brunner a decree, some weeks ago, by going on record yesterday in favor of the infirm defendant, Herman Brunner.

In the original findings the court held that the property given by Brunner to his wife, since coming to California, and amounting to more than $200,000, was held in trust by the wife, for his benefit, and in deciding the case along that line the court took occasion to remark that Mrs. Brunner was eager to get rid of her husband, as he was old, and his ability as a money-making machine was about exhausted.

In harmony with that decision, Judge Crow ordered Mrs. Brunner to execute deeds for all of the property given her, to Herman Brunner. If she fails to do so within five days, the work is to be done by the Clerk of the court; she is also to transfer all of the mortgages that she has in her possession and others which she has transferred to their daughter, Louise, to the husband.

Brunner thus recovers all of his property, including the beautiful Alhambra home, from which he was driven, according to the testimony in the divorce trial, by Mrs. Brunner.

An effort on the part of Mrs. Brunner's attorneys to have the receivership of the Southern Trust Company continue was denied, and everything is to be turned back to Brunner.

Ten days' stay of execution was granted, and this is to run after the expiration of the five days fixed by the court, when all of the real estate, mortgages, etc., must be turned over to Brunner by his wife, who, for more than a year, has had absolutely everything in her own hands.

STORY OF CONTRACT.
GRAHAM DIVORCE ACTION.

The circumstances surrounding the signing of a contract of separation, by Benjamin F. Graham, the British Columbia timber king, and his wife, Sarah A. Graham, of Hollywood, was gone into thoroughly by Judge Conrey yesterday. After hearing the evidence, the matter was taken under submission by the court.

Ralph E. Dobbs, cashier of the Equitable Savings Bank, and Attorney Donald Barker, were the witnesses examined. It appeared from their evidence that, when Graham left home in January, 1909, with a Chicago woman, who was his nurse, he informed his wife that he would make proper provision for the children.

A property settlement was signed by the two, the provisions of which were that he would give the Hollywood home, worth $10,000, to the wife, and in addition he would pay her $125 a month for maintenance, the husband caring for the children. In this deal the wife was represented by Fred. W. Morrison, and the husband by Attorney Barker. In addition, there was another document providing that the instrument should be placed in escrow with the Equitable Savings Bank, not to be delivered to either party until June, 1910, it being the hope of both that some sort of reconciliation could be made.

In June, 1910, Attorney J. F. Hanson was retained by Mrs. Graham, and he did not think that the arrangement with Mrs. Graham was fair, in view of the wealth of Graham. So a second contract was signed by both parties. Graham agreed to give her the Hollywood home, its furniture and furnishings and $15,000 in cash, he to care for the children. On this second contract $1000 has been paid, and Graham has been giving his wife $100 a month. If there is no divorce, the allowance is to be given her in stated installments; if either party secures a decree, the money is at once due and payable.

There was considerable haziness in the minds of the court as to Attorney Morrison's connection with the case, for the woman had testified that she did not know him and could not remember that he called at the office of Attorney Barker in connection with the matter. The fact was shown that, during the negotiations, Mrs. Graham was quite hysterical and did not know what was going on.

ACCOUNTING.
ON SALE OF BIG RANCH.

An action was brought yesterday by the Huntington Park Improvement Company against the Park Land Company, asking for an accounting of money paid on several contracts involving the sale of the Rancho San Antonio.

In March, 1906, the plaintiff agreed to purchase the ranch for a total of $106,800, and 700 shares of the Huntington Park Improvement Company. Later on, the ground was platted, and it is alleged that the plaintiff spent $11,477.02, in street improvements.

Payments were made under the terms of the contract up to June 21, 1907, when the defendant company it is said, had received $30,000. Then a new contract was agreed upon between the parties, and up to December 21, 1907, $40,000 had been paid in all on the contracts, leaving $66,800 still due with interest. Then another contract was entered into, and it is declared in the complaint that payments exceeding in all, $37,677.02 have been made by the plaintiff, also that the defendant is entitled to a credit of $32,678.30, the value of lots released to the plaintiff leaving a balance due of $24,997.72.

In another action involving the same parties, the prayer of the complaint is for the delivery of certain land contracts for cancellation and judgment for $10,966.78 and interest. In June, 1909, the defendants employed C. B. Guthrie & Co., to procure from the plaintiff a deed releasing and quitclaiming to the defendant certain lots in the third addition to Huntington Park.

BOGUS MORTGAGE.
INVOLVED IN FORGERY CASE

In Judge Willis's court yesterday an information was filed against L. E. Bigler, who is charged with forgery, in disposing of an instrument purporting to be a mortgage to Ella S. Lock and James L. Logan, and covering lot No. 58, of the Sunnyside Park Addition, the transaction taking place, June 22, 1910.

Other informations were as follows: C. V. W. Stark, failure to provide for minor children; Alvin D. Lloyd, embezzlement; J. W. Wheeler, charged with killing Cora E. Hunter, November 21, last; Jesse Dorrington, charged with grand larceny, in taking $1500 the property of W. H. Halliwell Jr.; Charles Johnson petit larceny with prior conviction; Philip Gendel, bigamy.

IN SEVEN MINUTES.
VERDICT FOR DEFENDANT

The jury in Judge Woods's court, considering the evidence in the action brought by Rachel DeFish, one of the Ballerino heirs, for $5000 damage, on account of the alleged act of Kenton A. Miller, of the legal firm of Smith, Miller & Phelps, in placing a lighted match on her bare arm, was out but seven minutes in finding for the defendant.

Following this, in the same department, the suit of Smith, Miller & Phelps, against Rachel DeFish, Fred and Joe Ballerina, and Della Glowner, for the recovery of the proportionate share of a fee of $25,000 charged by the firm for preparing the contest to oppose the probate of the will of Bartolo Ballerino, was begun before a jury.

TIDE-LANDS SUITS.
EIGHT DECISIONS GIVEN

Judge Bordwell yesterday handed down eight more decisions in cases involving the ownership and possession of tide-lands at the San Pedro and Wilmington harbors. They were all in line with the opinion given yesterday in the initial case.

The cases decided yesterday were as follows: Against the Southern Pacific

(Continued on Page Fourteen.)

Security Is First to Be Considered

¶ This is true whether you seek a bank in which to place your savings or your idle money for which you will derive interest; or a vault in which to store your valuables. In all particulars the facilities offered by this bank lead all others.

SECURITY SAVINGS BANK
Oldest and Largest Savings Bank in the Southwest

RESOURCES, - - - $30,123,260.30
CAPITAL AND RESERVE, $ 1,938,948.76

More Than 62,000 Open Accounts

4% Interest on Term Deposits and Six Months Certificates of Deposit — 3% Paid on Special—Ordinary Checking Accounts

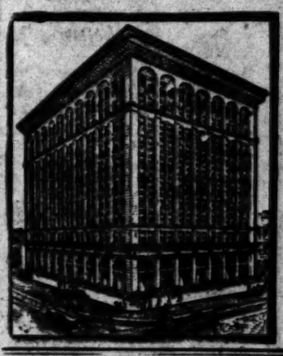

The Small Depositor

At this Bank receives the same courteous treatment and consideration that is accorded to the owners of the largest accounts.

¶ Our Safe Deposit and Storage Department is the Largest and Best Equipped in the West.

¶ We have a special vault for bulky packages of valuables.

Try Jevne's Home Made Orange Marmalade. It's Fine.

JEVNE'S

"Where Prices are Lowest for Safe Quality"

The Finest Honey At Jevne's

We have secured a special pack of finest California honey in tall glass jars, each jar containing the choicest quality white extracted honey, with a piece of comb.

More delicious honey has never been put up. If you want to enjoy a really exquisite treat—try this exceptional honey with hot biscuit for breakfast. You'll be delighted.

Glass jars, 30c each—$3.25 dozen.

HOME 10681 TWO STORES | H JEVNE CO | BROADWAY 4900
COR. SIXTH & BROADWAY 208-10 SO. SPRING STREET

BRADFORD BREAD
The Cleanest Bread Made in Los Angeles

New "Walkover" BOOTSHOP
No. 3, 623 South Broadway
J. F. Hughes, Prop.

Natural Looking Teeth
Artificial teeth that don't look natural are a failure. We make a question of naturalness in all our work when restoring teeth by our ALL-PATENTED METHOD.
Call or write for our book, it's free.
REX DENTAL CO.
308 Severance Bldg., Los Angeles

HENRY F. MILLER PIANO
S. A. BROWN & CO.
335 S. Spring St.

SCOTT SYSTEM FINE CLOTHING
SCOTT BROS.
425-427 South Spring St.

The HOUSE OF BIGELOW Tailors
New Location
516 SOUTH BROADWAY

Parmelee-Dohrmann Co.
Los Angeles' Largest China Store
430-444 South Broadway

Home Decorators
Pease Bros.
440-446 SOUTH HILL ST.

Largest Dental Office on the Coast. Good Set Teeth $5.
Yale Dentists
446 So. Broadway
Open evenings till 9. Sundays 10 to 12 M.
Home Phone 10448

PAINLESS PARKER
PAINLESS DENTISTRY
ABSOLUTELY
2861-63 So. Broadway

MULLEN & BLUETT
CLOTHING CO.
Corner Broadway and Ninth
THE QUALITY STORE

Mason & Hamlin
The Wilcox & White Co.

REACHING THE RENTING AGENT

HOUSE HUNTING is made easy by the use of the Telephone.

Few people realize how much business they can do and how quickly they can do it over the wire. It is not even necessary to be in the same town, because the Long Distance Service of the Bell System brings every one within talking distance.

In all the business and social affairs of life, people put their trust in the Bell Service because it is universal.

The Pacific Telephone & Telegraph Co.
Every Bell Telephone is the Center of the System

Interest Computed Monthly
On Savings Accounts

In choosing a Savings Bank keep these points in mind—

The Equitable is the only strictly Savings Bank in Los Angeles.

By its method of computing interest you can draw against your account any time between now and July first, without forfeiting your interest.

Temporarily idle funds may be deposited and later withdrawn, receiving interest for full months.

The men back of the bank are a guaranty of its stability and conservative methods.

Assets over $2,500,000.00

EQUITABLE SAVINGS BANK

First and Spring Streets

Smith's HOTEL BLEND COFFEE 25¢ Per Lb.
-ROASTED FRESH DAILY-
216-218 So. Spring St. MAIN 8473 HOME 10648

"Three Victors a Day Pays for a "VICTOR."
Andrews Selling Machine Co.
Edmonds Music Co.
422 So. Broadway.

Special Today and Tomorrow
Switches $1.50
Matchless in Values
Men's Goods
LOWMAN'S

...KING MAPS OF THE OIL FIELDS.

...Mining Bureau Experts Show Progress.

...iled Information Will Be Big Feature.

...eral News of Interest From Oil Fields.

...e Mineralogist Aubury has been ... much attention to the petroleum ...try of California, and reports ... progress in preparing maps of ...il fields, and other data bearing ...e industry. Several maps have ... completed which contain many ...s invaluable as a source of infor...n. Other maps are in prepara... and will be ready for circulation ...

...letins containing detailed informa... about the oil fields are in prepara... The work that has engaged the ...tion of the State Mining Bureau's ... experts has been progressing ...ily for some months, and every... has lent a helping hand. The not... will be a hand-book of Califor... petroleum production that will soon ...ady for the public. The State ...ralogist has also undertaken to ...nt fraudulent representations on ...art of unreliable operators. ... addition to the mapping of the ...us oil fields and the counties ...ing the relative positions of the ...al fields, there will be included ... showing the different kinds of ...produced in the fields. ... ...tem that will appear in the bulle... will show that there has been pro... in California in the past twenty... years asphalt to the value of ...,662.

... another phase of the petroleum ...try will be illustrated by a chap... on the methods of operation in the ...rnia oil fields. The oil operators ...e State have devised many new ...useful methods of work which ... not been described heretofore in ...ublication. The oil producers have ... the same ingenuity and initia... that characterised the early gold ... whose methods have been in... ...d the world over. Photographic ...rawings will be used to make the Min... Bureau bulletin to make the new ...ses easily understood.

... the chapters in forthcoming oil ...tins will be similarly illustrated. ...g the methods of operation are ...g, cementing and pumping, infor... in about which will be appreciated ...en engaged in the oil industry. ... maps that have been completed ...de those of the Whittier-Olinda ... the Santa Maria field and one ...ding all the fields in Santa Bar... county. The Kern River field ... be represented by a map that will ...blished about January 31. The ... of Ventura and the Newhall fields ...e ready on January 31.

... a series of oil bulletins to be ... regarding the California fields, ... concerning the Whittier-Olinda ... and the Santa Maria fields ... by as a whole will be the first to ...en out. Work on the San Joa... Valley fields is also progressing ...ly. In the oil publications there ...e chapters about geological con... and the topography of the va... fields. The locations of the pro... and non-producing wells will ...own. In a word, nothing has been ...ked by the experts.

...GRAHAM'S LEASING BILL.
...MUST BID ON OIL LANDS.

... Oil Conservation Association of ... city, of which S. C. Graham is ...nt, and which has about a dozen ...bers, has prepared a bill providing ...e leasing and control of all oil-...ucing lands held by the govern... This bill will be carried to Wash... by a person delegated by the ...servation Association, and an ef... will be made to have it intro... in Congress.

...aham argues that the Southern ...ic and others are seeking to have ...ated by legislative enactment oil ...locations made since the with... ...al order of September, 1909. It is ...ed by all that this withdrawal ..., was not valid, and Congress ...d a law conferring upon the Presi... of the United States the power ...ue such orders. Acting upon this ... President Taft, in July, 1910, again ...drew the same California lands ...ed in his previous order, thus ...owledging that the first order was ...out warrant of law.

... of Mr. Graham's pet hobbies is ...easing of government oil lands ...gh competitive biddings, and the ... of the Conservation Association pre... for this. The present national ...inistration is committed to the ...ing system for mineral and oil ...

... connection with the leasing bill, ...e president of the Conservation Asso... has prepared a lengthy state... backing up his views which he ...deavor to get before members ...Congress and officials of the Interior ...partment.

...PUTS IN NEW BOILER.
...PYRAMIDS EQUIPMENT.

...e Pyramid Oil Company has just ...pleted the installation of an addi...al boiler to be used with its new ...ary drill on section 18, 32-25, part ...the company's 1600-acre tract on the ...way-Maricopa Flat. This gives a ...al boiler power at this well of the ...ramid of 100 H. P. The new rotary ...l is making remarkably good time, ...e days over 100 feet of hole being ...lled.

...With its present excellent equipment, ... Pyramid company expects to com... this first well within not more ... well will be completed in less than ...ty days as the oil bearing sand is ...ught to lie at a depth of not more ...an 2500 feet and possibly less, and ... average of more than thirty feet ...r day is being made.

...The Pyramid's No. 1 well on its San... Paula property has reached a depth ...over 2400 feet with a continued good ...owing of oil and gas. It is the in...ntion of the Pyramid Company to ...e drilling for this well until the ...ated. The company is fully pene... ...ay reasonable depth.

...aol

...CONSUMERS' ASSOCIATION.
...BUYING ON A SPOT BASIS.

...e Los Angeles Consumers' Asso... has not yet signed any long-... contracts for oil, but is buying ...e in the local fields on a spot .... It is reported that negotiations ...e being conducted with several big ...producers, and that prices are being ...brought around to a satisfactory point. ...The Consumers' Association has in ...s membership most of the biggest ...consumers of crude oil in this city and ...vicinity, and it takes a large amount ... oil to meet their demands.

...COAST FIELDS QUIET.
...SOME WORK AT LOMPOC.

First to Be
onsidered

hich to place
you will de-
uables. In all
ad all others.

23,260.30
38,948.76

Special—Ordi-
ocking Accounts

ositor

courteous
is accorded
unts.

artment is the
West.
packages of

ADFORD'
BREAD
ntest Bread Said in
Los Angeles

"Walkover"
BOOT SHOP
23 South Broadway
ughes, Prop

Looking Tea

PARKER
DENTISTRY
UTELY
Broadway

Y F. MILLER
IANO
ROWN & CO
S. Spring St.

TT SYSTEM
CLOTHING
TT BROS.
South Spring St.

SE OF BIEL
ailors
Location
H BROADWAY

Decorators
e Bros.
OUGH HILL ST.

Dentists
Broadway
ilk & Sundays
Home Phone

BLUETT
NG CO.
and state of
TT STORE

Hamlin
AlienCo

MAKING MAPS OF THE OIL FIELDS.

State Mining Bureau Experts Show Progress.

Detailed Information Will Be Big Feature.

General News of Interest From Oil Fields.

State Mineralogist Aubury has been giving much attention to the petroleum industry of California, and reports great progress in preparing maps of the oil fields, and other data bearing upon the industry. Several maps have been completed which contain many details invaluable as a source of information. Other maps are in preparation, and will be ready for circulation soon.

Bulletins containing detailed information about the oil fields are in preparation. The work that has engaged the attention of the State Mining Bureau's corps of experts has been progressing steadily for some months, and everybody has lent a helping hand. The net result will be a hand-book of California petroleum production that will soon be ready for the public. The State Mineralogist has also undertaken to prevent fraudulent representations on the part of unreliable operators.

In addition to the mapping of the various oil fields and the counties showing the relative positions of the several fields, there will be included maps showing the different kinds of oil produced in the fields respectively. Each item that will appear in the bulletins will show that there has been produced in California in the past twenty-three years asphalt to the value of $7,863.

Still another phase of the petroleum industry will be illustrated by a chapter on the methods of operation in the California oil fields. The oil operators of this State have devised many new and useful methods of work which are not been described heretofore in publication. The oil producers have shown the same ingenuity and intiative that characterized the early gold miners whose methods have been imitated the world over. Photographs and drawings will be used in the Mining Bureau bulletin to make the new processes easily understood.

All the chapters in forthcoming oil bulletins will be similarly illustrated. Among the methods of operation are drilling, cementing and pumping, information about which will be appreciated by men engaged in the oil industry. Other maps that have been completed include those of the Whittier-Olinda field, the Santa Maria field and one including all the fields in Santa Barbara county. The Kern River field will be represented by a map that will be published about January 21. The county of Ventura and the Newhall fields will be ready on January 31.

In a series of oil bulletins to be issued regarding the California fields, one concerning the Whittier-Olinda field and the fields of Los Angeles county as a whole will be the first to be given out. Work on the San Joaquin Valley fields is also progressing rapidly. In the oil publications there will be chapters about geological conditions and the topography of the various fields. The locations of the producing and non-producing wells will be shown. In a word, nothing has been overlooked by the experts.

GRAHAM'S LEASING BILL.
MUST BID ON OIL LANDS.

The Oil Conservation Association of this city, of which S. C. Graham is president, and which has about a dozen members, has prepared a bill providing for the leasing and control of all oil-producing lands held by the government. This bill will be carried to Washington by a person delegated by the Conservation Association, and an effort will be made to have it introduced in Congress.

Mr. Graham argues that the Southern Pacific and others are seeking to have dedicated by legislative enactment oil land locations made since the withdrawal order of September, 1909. It is agreed by all that this withdrawal order was not valid, and Congress passed a law conferring upon the President of the United States the power to issue such orders. Acting upon this law President Taft, in July, 1910, again withdrew the same California lands covered in his previous order, thus acknowledging that the first order was without warrant of law.

One of Mr. Graham's pet hobbies is the leasing of government oil lands through competitive biddings, and the work of the Conservation Association pro-vides for this. The present national administration is committed to the leasing system for mineral and oil lands.

In connection with the leasing bill, the president of the Conservation Association has prepared a lengthy statement, backing up his views which he will endeavor to set before members of Congress and officials of the Interior Department.

PUTS IN NEW BOILER.
PYRAMIDS EQUIPMENT.

The Pyramid Oil Company has just completed the installation of an additional boiler to be used with its new rotary drill on section 18, 32-25, part of the company's 1600-acre tract on the Midway-Maricopa Flat. This gives a total boiler power at this well of the Pyramid of 100 H. P. The new rotary drill is making remarkably good time, seven days over 100 feet of hole being drilled.

With its present excellent equipment, the Pyramid company expects to complete this first well within not more than ninety days. At the present rate of progress it will be completed in less than sixty days as the oil bearing sand is thought to lie at a depth of not more than 2000 feet and possibly less, and an average of more than thirty feet per day is being made.

The Pyramid's No. 1 well on its Sanjon property has reached a depth of over 700 feet with a continued good showing of oil and gas. It is the intention of the Pyramid Company to continue drilling in this well until the oil bearing formation is fully penetrated to any reasonable depth.

a01

CONSUMERS' ASSOCIATION.
BUYING ON A SPOT BASIS.

The Los Angeles Consumers' Association has not yet signed any long-time contracts for oil, but is buying oil in the local fields on a spot basis. It is reported that negotiations are being conducted with several big companies and that prices are being brought down to a satisfactory point. The Consumers' Association has in its membership most of the biggest consumers of oil in this city and will be able to use a large amount of oil to meet their demands.

COAST FIELDS QUIET.
NEWS WEEK AT LOMPOC.

Coast fields. At Lompoc there are eight wells drilling, and the Union Oil Company has finished its No. 5 at 4499 feet. The company has nineteen wells producing, three shut in, and produces 65,000 barrels a month in this field.

The Anglo-California syndicate is doing some drilling, and the Lompoc Oil and Development Company has about completed a well at a depth of 4185 feet. In other coast sections there is very little stirring in the way of oil development.

News of Oil Properties.

The Independent Agency contract to furnish oil for the Harvard and Yale, the two big passenger boats that are plying between Los Angeles and San Francisco, calls for 1500 barrels a day.

Local officials of the Santa Maria Midway Oil Company are receiving very encouraging reports from the men in charge of their promising property in the Cat Canyon district of the Santa Maria field. The Santa Maria Midway is located next to the Princess property, and the latter company has proceeded to far that a good well is assured.

Los Angeles men interested in the Los Angeles Midway Oil Company, through Secretary Emmette E. Nott, are getting everything in good shape for active development of the property in the Midway gusher belt.

The Guaranty Oil Company has recently added to its holdings in the northern fields, and is fast developing its Midway property. The officials of this company are well known Los Angeles men of experience in the oil game. Being surrounded by properties that are big producers, there is little doubt of the outcome with the Guaranty.

Doings of Oil Men.

Thomas A. O'Donnell, T. O. Toland and other members of the oil men's committee of seven, have returned to Washington to watch the course of legislation affecting the California oil industry. They came from the capital to spend the holidays at home.

The Brookshire Oil Company of the Santa Maria field has just elected the following officers: President, J. W. Barneberg; vice-president, H. H. Carpenter; secretary, Henry Bahr; directors, T. J. Brookshire, A. F. Fitzgerald, R. H. Muscio and M. D. Tognazzini.

E. L. McCray of this city wanted a certain tract of land in the Los Hills country, and just as he was about to close in, the announcement was made that it had been sold to the Associated. McCray was willing to pay $175 an acre, but the Associated secured the coveted land for $180 an acre.

Rol King, vice-president of the Chamber of Mines and Oil, long connected with mining, has at last succumbed to the lure of oil, and has secured some prospective oil land in the Santa Monica Mountains near the Los Angeles-Ventura county line.

A. F. Lowry, secretary of the Bohemian Oil Company, operating in the Coalinga Field, has returned to his home in Hanford after spending several days at the well. The Bohemian has proved up additional territory by making a strike of light gravity oil.

Frank Angell of Bakersfield is making locations of supposed oil lands at Palmdale, a station on the Southern Pacific on the Mohave Desert, for Dr. William S. Fowler of Los Angeles.

Casing Trouble Remedied.

The Liberty Oil Company, on Sulphur Mountain, which has had some trouble with its casing, now has the 10-inch nearly down to 1440 foot mark. From that point 8-inch will be used to the heavy producing sands at about 2000 feet. It is expected that this well will be a large producer of high grade oil. Seepages on the adjoining Atlanta property exude a green oil that tests something like 42 degrees gravity.

American Mining Congress.

There will be a meeting of the board of directors of the American Mining Congress at Salt Lake City on January 25. The Utah branch will also meet on the same date, and will tender a banquet to the officers of the national organization.

Stock Frenzy.

FAIL TO SAVE CLEVELAND OIL.

PLAN FOR NEW COMPANY NOT A SUCCESS IN OPERATION.

Revelations of the Inner Workings of the Former Concern Much Resemble the Last Desperate Struggle of a Pack of Famished Wolves Over a Lone Traveler.

Stockholders in the Cleveland Oil Company—a number of them—who paid their money for shares under the belief that it was a good investment, have been casting about for some means of saving something out of the wreck.

Attorney C. C. Spicer was retained by them to evolve a plan of salvage. It was at his suggestion that they organized the New York-Midway Company. Contrary to the common belief which has existed, this corporation had nothing to do with the directors of the Cleveland. On the other hand, it was composed of the men who alleged that they were betrayed by the Cleveland officials who are now under arrest.

The new company's plan to take up the stock of the old concern and to assume its indebtedness and rescue its property has not succeeded. Much of the Cleveland stock has been traded in and 75 per cent. of the bonds have been exchanged, but no one has come forward with cash to be used in paying off claims which must be met or the Cleveland's most valuable lease will revert to the owners of the property.

The inner workings of the Cleveland concern, as they are revealed, much resemble the last desperate struggle of a pack of famished wolves over a lone traveler.

When those who had a large amount of stock to sell tried to regulate the market so that it would be favorable, the interests on the outside manipulated so that the price could not rise. A compromise was effected and large blocks of the stock were given away. There was an agreement that this stock was to be held.

The price of Cleveland shares went bounding up. In a short time it was selling at 33 cents. Its flight along this high plane was brief. The men who had received the gratis stock dumped it on to the exchange. The standing of the Cleveland company was almost wiped out of existence in a day. In little more than an hour the quotations fell from 33 cents to 1 cent with no one bidding.

Many legitimate oil companies have felt the effect of the Federal investigation temporarily. The expose of the Cleveland corporation caused a passing flurry. Most of the excitement was in the East. However, the reaction was of a transitory nature and the bona fide companies quickly re-

FREE

Prizes to Be Distributed to the Successful Contestants

The Great House of Fitzgerald, having been recently appointed sole representative in Southern California and Arizona for the World's Best Piano, have decided on this gigantic Publicity Contest to bring before the public in the quickest and most effective manner possible the fact that at this store only can you purchase the World's Best Piano. Therefore, instead of spending our whole advertising appropriation in the daily newspapers and magazines, we have set aside a large portion of it for prizes to be awarded throughout Southern California and Arizona.

Can you solve this Pictorial Puzzle? It can be done.

First Grand Prize
$400.00 Piano

SECOND GRAND PRIZE
Chest of Genuine Rogers Silver, 26 Pieces in Chest.

THIRD GRAND PRIZE
Lady's Fashionable Chatelaine Gold Watch, with Fleur-de-Lis Brooch; warranted 20 years; plain polished.

FOURTH GRAND PRIZE
Gentleman's Wafer Model Watch; open face; 20-year Gold Filled; plain polished; ultra flat; smart effect.

FIFTH GRAND PRIZE
To each of the next ten will be given a handsome Dresden China Hand-Painted Plaque.

SIXTH GRAND PRIZE
$175.00 Piano Manufacturer's Bond, to each of the next 50 neatest correct solutions.

And $13,585.00 in Other Valuable Prizes Given Away Absolutely FREE for Solving This Puzzle

DIRECTIONS HOW TO WIN

DIRECTIONS—Clip out of the paper the pieces which make up the puzzle and paste them together on a separate piece of paper; when correctly put together it tells the name of a World's Best Piano; shows a picture of it, and the name of the dealer who now controls the sale of this magnificent instrument for the entire Southwest. Write your name and address plainly on your answer, together with the names of two reliable families who have no instruments, and mail or bring it to the Puzzle Department of the Fitzgerald Music Co.

Instructions How to Send in Your Answer

After having rearranged the above picture puzzle, and pasted it correctly on a separate sheet of paper, write your name and address plainly and mail or bring to the Puzzle Department of the Fitzgerald Music Company. Your answer must be accompanied by the names of at least two responsible families who are interested in music.

There is absolutely no catch. We have given the directions as plainly as possible, and if the answer which you send in, following these directions as closely as possible, is the neatest correct solution, you will receive the first prize. The decision rests with the judges, who are absolutely disinterested, and their decision is final.

The blanks following are not for your name, but for the names of families whom you know to be interested in music.

Name .....
Street No. .....
City ..... State .....

Name .....
Street No. .....
City ..... State .....

The Grand Prizes—Their Distribution

To the person sending in the neatest correct answers we will give a beautiful **$400 Upright Grand Piano.** Each and every contestant has an equal chance to win. No matter where you live, send in your answer at once, and if it is the neatest correct solution you will get the first price. For the **second neatest correct solution** we will give a **Set of Genuine Rogers Silver;** for the **third neatest correct solution** we will give a **Lady's Gold Watch;** for the **fourth neatest correct solution** we will give a **Gentleman's Gold Watch;** for each of the **next ten neatest correct solutions** we will give a handsome hand-painted **Dresden China Plaque;** for each of the **next fifty neatest correct solutions** we will give a **Piano Manufacturers' Bond** for $175.00. To all others sending in correct solutions will be given **Piano Manufacturers' Bonds** ranging from $100 to $10, according to the merit of the solution submitted.

All answers will be placed in the hands of a committee of judges composed of prominent business men of Los Angeles, with instructions to award the prizes in exact accordance with the conditions advertised. No person connected with any music house will be permitted to enter this contest.

This Contest Positively Closes 6 P. M. January 10th, 1911
YOUR ANSWER MUST BE IN THE MAILS ON OR BEFORE THIS DATE

Every man, woman and child entering this contest will receive a valuable prize, and will be given their choice of several art souvenirs. Solutions accepted from people living in Southern California and Arizona. Be sure to write your name and address plainly on your solution and mail direct to

Puzzle Dept. Fitzgerald Music Co.
523 SOUTH BROADWAY, LOS ANGELES, CAL.

118 SOUTH BROADWAY

We are now in our Elegant New Building Ready for Business

Printing, Bookbinding Engraving and Electrotyping

Times-Mirror Printing and Binding House
118 SOUTH BROADWAY

A "Ville" made-to-order suit possesses latest style, perfect fit, best materials and highest type of man tailoring.

VILLE DE PARIS
317-325 SO. BROADWAY — 312-322 SO. HILL STREET
A. FUSENOT CO.

The great crowds that have attended our January linen sale, and their extensive buying, emphasize again the public's confidence in "Ville" quality linens. Do you need household linens? If so, now is the time to replenish your stock, while we are offering such splendid values. Note the following savings:

January Sale of Linens

DAMASKS

$2.50 BLEACHED, DOUBLE DAMASK—72 inches wide; good patterns; sale price $1.90

85c CREAM DAMASK—60 inches wide; striped pattern; sale price 65c

85c HEAVY DAMASK—In dice patterns; 70 inches wide; sale price 60c

60c DAMASK—66 inches wide; dice pattern; sale price 45c

50c Damask—60 inches wide; dice pattern; Sale price 40c

$6.00 DAMASK CLOTHS—Size 2 1-4x2 1-4 yards; full bleached; good patterns and weight; sale price $4.00

12 1-2c BLEACHED CRASH — Heavyweight; sale price 10c

SCARFS, SACQUES and TRAY CLOTHS

50c Dresser Scarfs or Squares; hemstitched or scalloped; sale price, each 35c

20c TRAY CLOTHS—hemstitched; size 18x27 inches; sale price 12½c

30c SCARFS—size 18x36; hemstitched; sale price 20c

40c SCARFS—size 18x45 inches; hemstitched; sale price 25c

25c DRESSER SCARFS—in huck; size 18x45; hemmed; sale price 15c

MADEIRA DOYLIES, SCARFS AND TEA NAPKINS ..... ¼ Less

50c BATH TOWELS—large size; extra heavy; sale price 35c

75c BATH MATS—good size and weight; attractive colors; sale price 50c

$1.50 quality BLEACHED TABLE DAMASK, good patterns and weight. 72-inch. Sale price $1.25

White Embroidered Flannels ⅓ LESS

Annual Sale of Undermuslins

Is Still Going On

To further increase the already widespread interest in this greatest of all sales of undermuslins, we wish to emphasize the following special features today:

NIGHT GOWNS & PETTICOATS—95c each

The Gowns are shown in a great variety of styles, including square neck, high neck, kimono neck and slip over. Every garment is full of merit. Some are elaborately trimmed with lace or embroidery—while others are adorned with linen lace, or finished with beading and ribbon.

The Petticoats Such values as these are rare. You will be surprised at such style and quality for 95c. We show them in a variety of models. Some have deep flounces of eyelet embroidery, others wide flounces of lace insertion and edging. An extraordinary bargain at 95c.

Ladies' Muslin Drawers
With India linon ruffle; either hemstitched or trimmed with edge of embroidery.
A most remarkable value.....20c, or 3 for 50c

Clearance of Lace Coats
Made of Battenberg lace or French braid, and shown in black or white.
WHITE LACE COATS in values up to $27.50. Clearance price.....$10.00
BLACK LACE COATS, in values up to $27.50. Clearance price...$12.75

Beautiful Furs
For Christmas Presents
Store Open Evenings Until Christmas
OBRIKAT FUR CO.
THIRD & HILL STS.

Newberry's
Seven City Stores

DRS. SHORES & SHORES. Offices in the Henne Bldg. rooms 222 to 228. Take elevator or easy stairs. A thorough medical examination Free to all who apply with catarrh, deafness or any chronic, nervous or private diseases $3 a Month—medicines free for all catarrhal diseases. Hours 9 to 5; evenings, 7 to 8; Sundays—10 to 12 Henne Bldg., Third and Spring Entrance 122 W. Third

Children's Shoe Store
214 So. Broadway
Women's and Children's Shoes

Rex Belcher Howard Lipsey
BELCHER & LIPSEY
Ready-to-Wear Clothing for Men
434 S. Broadway

Crown Combinola
The Best Player Piano
SMITH MUSIC CO.
405 W. Seventh St.
SHOES FOR MEN

BEEMAN & HENDEE
447 South Broadway
Children's Hats and Bonnets ⅓ O
The entire stock of fur and beaver hats and fancy polk bo for misses and children is included in this reduction.
$3.00 Felt Hats .....
$5.00 Beavers—mostly tailored
$1.50 Beaver

PUBLISHERS:
The Times-Mirror Company,
H. G. OTIS, President and General Manager.
HARRY CHANDLER, Vice-President, Asst. General Manager.
MARIAN OTIS-CHANDLER, Secretary.
ALBERT McFARLAND, Treasurer.

Los Angeles Daily Times

EVERY MORNING IN THE YEAR.
Daily, Sunday and 32-Page Illustrated Weekly Magazine.
Founded Dec. 4, 1881. 30th Year.

BUSINESS OFFICE AND EDITORIAL ROOMS,
531-535 South Spring Street,
LOS ANGELES (*Loce Ahng-hayl-ais.*)

Entered at the Postoffice as mail matter of second class.

NOT WORTH IT.

Dr. Cook, the gentleman who now admits that he didn't find the North Pole, except in his mind, asserts that he has been offered $5000 a week by a syndicate to appear on the vaudeville stage. Was it promising, or threatening, or indulging in another Cook campaign roorback? At an rate he is not worth it. Who would not rather see De Skirtsky dances?

TWO THINGS.

It is the obvious duty of Congress to deliberately carry out the legislative suggestions of President Taft during the coming short session. They include important matters and are of interest to the country. Wide as is the range of propositions there is a probability of their being made into laws, since the business in both houses is far advanced, and the way is almost clear for new legislation. The temper of the people is unmistakable. They want Congress to do things.

THEY SMOKE—WE CHEW.

The episode of an English woman smoking a cigarette in the lobby of one of our principal hotels has created quite a stir of commotion and consternation. It shocks the sense of the feminine fitness of things, but doubtless the author of it is as unconscious and unconcerned as the average American girl is when caught chewing gum in public. It is no unusual sight in foreign hotels or on board an English line of steamers to behold pretty girls puffing the fragrant weed in the shape of a dainty after-dinner cigarette. It is not bravado on their part. It is simply a matter of course—the same as our grandmothers smoked pipes or took snuff. But we confess we don't like either habit. Give us the flavor of peaches and cream instead of cigarettes!

WHERE FIGURES LIE.

The Census Bureau at Washington has announced the population of several of the smaller California cities. It is impossible to judge the industrial condition, the commercial worth and the investing opportunities of a western city by the number of its inhabitants. New Mexico, Arizona, Nevada and California have numbers of cities containing fewer residents than many of the third and fourth class cities of the East and yet these live western towns, which are sometimes little more than bustling camps, do a larger volume of business and have more to offer capital and business courage than cities of the first and second class in older countries. A town in the West may have less than ten thousand population and still be one of the best cities on the map. This is why the East cannot possibly judge the West by the figures.

THE HOPE OF US.

Occasionally somebody breaks out in a platitude about the impossibility of producing a great race without a fireside. It is not improbable that cold breathe. has a good influence in the production of strict thinking machines—a fig ing machines, but warm climates produce hearts and it is from the glow of hearts that the gind, ure fountains of genius spring. From colder climes we receive logic as merciless as it is invincible and from them we receive heroes or arms, but it is in the glowing temperaments of the southlands that the divine spark is most often revealed in the flaming vision of art and in the qualities and virtues of triumphant song.

That ineffable lyric beauty of things, having about it an ecstacy and unreality lying directly beyond the realm of the achieved, is a touch always contributed by temperaments distinctly southern. Greece is a land upon which nature smiles in gentle mien, yet when has the world risen to that pivotal point of art to which the Greeks attained? South Italy, with its sunny Florence and its Venice of stainless skies and golden waters, is a land not of the fireside but of the blazing sun, yet what land of the snows can boast a Raphael or an Angelo?

No, the East may have its blizzards and its firesides, but in the making of a great race as well as in the matter of comfort, we cheerfully accept the lot which has befallen Southern California.

TIRED OF IT.

We are weary, oh, so weary, of the Senatorial contest at Sacramento that we could almost wish that the ancestors of Hoojey Lissnerski had never left Poland. The question at issue is so simple that it is an indulgence in a vain repetition to again state it. The question that each member of the Legislature will ask himself is, whether he will comply with his public pledge made before election, and on the strength of which he was elected, and vote for United States Senator in accordance with the advice and instructions of his own constituents who chose him to represent them, or whether he will vote in accordance with the advice and instructions of the constituents of some other fellow in some other county.

The Senatorial advisory law, which passed, provides that the legislator must first vote for the candidate who receives the most votes for United States Senator in his district, and if that candidate has not carried the greatest number of districts in the State, then, and not until then, he may vote for the candidate who has carried the largest number of districts. In brief, if a majority of the legislators have been advised to vote for Spalding that gentleman must be elected, unless those so advised repudiate their promises and disregard the law. The plea that members should follow not the law that was, but some other law that might, could or would have passed if the Legislature which considered it had been an honest Legislature, is utterly barren of logic, law, or good morals—it is an assault upon the multiplication table. That it is a marvel that so intelligent a misrepresentative as Lissner or even so inordinately ambitious an office-seeker as Works should advance it, admits of nothing can be defeated only by repudiating the pledge, the observance of which was advocated by Works and Rankin to San Diego. If the law should be disregarded, does it necessarily follow that Works will be the beneficiary of the treachery? He has no claims to the office and no fitness for it. As a life-long Republican he has repeatedly bolted both the platform and the candidates of that party. As a self-styled Republican he has virulently and repeatedly denounced and maligned in speech and by writings denounced and maligned Johnson. He is a peevish, cross-grained, unlovable man, who, if elected to the Senate as in private life, will have nothing to give and nothing to receive the

THE GRAND JURY'S INDICTMENTS.

No more important return was ever made by a grand jury of Los Angeles county than that presented yesterday by the jurors who have been investigating the destruction of The Times building and massacre of a score of The Times employees on October 1, 1910. The jury offered a report thoroughly covering the cause of the disaster—an explosion produced by nitroglycerin or dynamite—and presented twenty or more indictments against some six criminals.

The presentment is a significant step in the pursuit and prosecution of the perpetrators of the great crime of the century, a horror that shocked the whole civilized world. Quite properly the names of the indicted persons are withheld from publication until arrests can be made. The villains cannot escape. The mills of the gods grind slowly, but they grind exceeding small. In whatever corner of the earth the dynamiters may be they will be apprehended and brought to justice in the course of time. The grand jury has done its share of the great work of retribution, in thus demonstrating that an awful crime was committed by enemies of society and stamping the guilt upon those whom the evidence has clearly implicated.

In personnel and character this grand jury is one of the best that was ever impaneled in the State. They are strong and fearless men of the highest standing in their respective communities. They have manifested a disposition to go to the roots of this case and have done their work with deliberation and thoroughness, summoning every witness who could have information and seeking all possible light on the subject. For two months they have prosecuted their inquiries and have reached these results with an indisputable disposition to subserve the ends of justice without fear or favor.

AN UNARMED POLICE.

Half a dozen policemen dead, two firemen desperately wounded, a score of people injured, the whole metropolitan police held in defiance, three companies of the Scots Guards and a gatling gun brought into service, the British Home Secretary himself directing the assault—this was the record made by seven anarchists in the middle of the largest city in the world. The question naturally presents itself to the observant mind, if seven anarchists could cause so much devastation, what would not a large body of such reckless desperadoes be capable of, should they be allowed the smallest loophole for playing their bloody game. They have no stake in the country, no interests to serve save those of slaughter, no sentiments except the ravenous instincts of the wolf and the tiger; they can afford to back a hopeless hand and to take fearful odds. Another lesson for the London humanitarian society to take to heart is the folly of denying to the London police the privilege of using firearms against such monstrous outlaws.

At first blush it seems to reflect little credit on the law and order forces of the British metropolis that seven men should have been able to cause such a seismic upheaval. The final measures of the authorities seem disproportionate to the urgency of the need. But on looking carefully into the facts, the training of gatling guns on the anarchist stronghold in Hounsditch and the incineration of the murderous outlaws was justified by the desperate character of the criminals.

The life of one brave defender of the rights of mankind—be he police or soldier or fireman—is a drop of the life-blood flowing from the heart of the state itself; against this the death of every anarchist on the four continents, with Australasia thrown in, is of less account than the melting of the winter snows or the drifting of the desert sands. Desperate diseases require desperate remedies. Men cannot fight madmen and maniacs with the weapons of sanity. The Hounsditch anarchists evidently had unlimited ammunition and were ready to use it indiscriminately in the taking of human life. In such a case it would have been criminal to have placed a body of policemen, armed only with truncheons, at the mercy of their guns. Arm the police, and let them fire!

SCIENTIFIC CONGLOMERATION.

The Astors are again in the limelight. The founder of the fortunes and fame of the family, old John Jacob, has his name perpetuated where the flourishing city of Astoria overlooks the Columbia River as it weds the Pacific Ocean on our ultimate western continental shore. William B. Astor, the son of the old Dutch fur merchant, founded and maintained the Astor library where romances and poems are scorned, and only scientific works, histories, and medical and theological works adorn the gloomy shelves. The third Astor—William Waldorf—dipped into American politics and dallied with literature. He was a member of the New York Legislature. He was American Ambassador to Rome where he wrote a book which was not one of the six best sellers of its day. He was defeated as a Republican candidate for Congress from New York City, whereupon he shook the dust of an unappreciated country from his feet and migrated to London where he passed his time loaning money for baccarat games to Edward, Prince of Wales, and intriguing for a peerage. But Victoria could not consent to use or at least did not use the peerage creating prerogative of the Crown in behalf of her brand-new subject, and while Edward the Seventh probably returned the money that Edward, Prince of Wales, had borrowed, he would not make a peer of the lender. Whether George the Fifth will be more complaisant remains to be seen.

Waldorf failed of becoming an earl because it is part of the unwritten law of England that an Earl shall never do anything useful. He may be one of "the flannel fools at the wickets," or one of the "muffled oafs at the goals." He may run a baseball team, conduct a racing stud, or act as an angel for an Orpheum or a nickelodeon. But he must not keep a hotel or be interested in a cafe, a bar-room, a barber-shop or a boot-black stand. His would-be ludship is an offender against the unwritten law. The hotel building germs in the veins of William Waldorf impelled him to build and compel him through an agent to conduct the great Waldorf Astoria hotel in New York, where multi-millionaires and get-rich-quick operators live, where the porters and waiters and bootblacks divide their tips with him, where the lowest charge to guests is higher than the highest rate of any other hotel, and the highest price is like Lord Dundreary's conundrum, "One of those things that no fellow can find out."

Lord Waldorf's son was, at last advices, running for Parliament in England; whether upon the peer-upholding or peer-upsetting ticket we are not advised. Neither do we know whether he was elected or not, and we have not cabled to inquire, for, as Mr. Toots said when the girl refused his offer of marriage, "Never mind, Miss. It's of no consequence."

A member of the last generation of Astors, who resides in New York City, is of a scientific turn of mind, and has taken up the vocation of a composite animal culturist. He combines, or promises to combine, different races of animals so as to produce unique specimens, and he hopes by grafting the hominy hog with the wallowing hippopotamus, and the giraffe with a Holstein cow, and persuading their products to live on a mixed diet of cactus and bituminous coal, to produce gigantic creatures that will increase and cheapen the world's food supply. He claims to have already produced a bear-dog or to speak more accurately, a dog bear, with the nose power of a Gordon setter added to the tree-climbing abilities of a black bear. No coon or opossum would

California's New Climate.

ousness, that Mr. Astor is not really the Columbus of utilitarian animal conglomeration for that "long ago an amateur crossed bees and lightning bugs, and so produced a race of insects that could—and did—gather honey all night as well as all day." It is suggested that fishermen might cross the shad with the jelly-fish and so produce a progeny superior to the shad in that it would possess only a decent quantity of bones, and superior to the jelly-fish in that its shaking flesh would be made firm and its intellectual vigor improved.

A mule and an automobile would make a grand musical conglomeration, for the combined honk and bray of them would drive the Wagnerian opera from the stage. Great advances are being made by Burbank and other benefactors in the vegetable kingdom. Already alfalfa spinach, alfalfa pies and alfalfa salads are on the menus of Arizona hash houses, and the New York Times asserts that the well-known traveler, M. S. V. Parle, explains "the admirable results that can be obtained by transferring pollen from the cocoanut palm to the bread-fruit tree. A composite of cocoanut and breadfruit results. The milk of the first is churned as it sways in the wind, and buttered buns straight from nature's kitchen can thus be enjoyed."

The same principle might be extended to female apparel. A close bobble skirt worn inside a large hoop skirt would afford room for an invisible dog-fight inside the protecting folds of the latter. A bonnet of steel, with adjustable and removable trimmings, might be used in the winter for a coal scuttle, and in the summer for a canoe.

A MINE OF INFORMATION.

Do you sometimes wish you had at hand the salient facts as to some of the big projects of Los Angeles? Do you ever want to refer to the figures that tell of the progress of the Los Angeles Aqueduct, the Los Angeles harbor, the Good Roads system, or the building record of the year? They are all to be published in convenient form in the Midwinter number of the Los Angeles Times. A great many people use this number as a reference library for the year. The articles for the Midwinter Times have been carefully prepared by able writers who have been at work for several months in gathering the information contained in them, and this publication has attained an enviable reputation for reliability. If the "Midwinter" Times is valuable to men who are living in Los Angeles and in touch with public affairs here, imagine with what interest it is read by those in the East who are assimilating all the information they can get with a view toward coming here.

BURDETTE AT THE BAT.

I.

The Scrap Heap.

Once upon a time I had a whole long afternoon on my hands in a strange town where I had been sentenced to lecture. After the manner of the lecturer, I was ducking around to escape the people who want the entertainer to talk himself out for their private amusement during the day, so that he will utterly flunk when he comes before his paying audience in the evening. I had visited the points of interest in "our little town" with the Committee in the morning. I had admired the new steel bridge that spanned the Kickapoo Crick; had "saw" the plough shops, the new High School, the foundry and the foundations of the new Y.M.C.A. building; admired the band stand in the Park; visited the Board of Trade, which had desk room in the City Hall, and had witnessed the noon drill of the horses of the fire department, a spectacle calculated to impress the most worldly minded. I had called upon the editor of the Daily Clarion and visited the sanctum sanctorum of his loathly contemporary, who sewered his venom through the vile columns of the Morning Sentinel, and had learned all there was worth knowing about both these gentlemanly and high-minded journalists from each other. Then I dined at the Phoenix House with a couple of commercial travelers who had made a sale in three days, and who gave me a general impression of the commercial character and intellectuality of the town from their present point of view, which was lurid where it wasn't gloomy. And I wanted the afternoon for sentiment, reflection and mental digestion.

So I went out of town by a street which was a ringer for all the other streets that led out of town, and helped a dog bark at nothing that had never been in the tree where he besieged it, until the dog suddenly thought of another place on the other side of the creek where nothing else had ever been, and led me on a raid to that land of mispromise. We walked across on the ties of the railroad bridge, and just as we reached the other end a vigilant track-walker, who had been watching us with eyes of suspicion, called after us to know if we couldn't read?

that were hieroglyphics to me, in which assertion he was correct. The watchman then pointed to a sign which forbade the use of the bridge to pedestrians—leaving it free to horsemen, I suppose, as all things not forbidden by the Constitution are lawful under the Constitution—and made us come back again, which was just what we wanted to do.

When we got to town the dog met a group of boys, and scornfully deserted me for the company of intelligent creatures, and I, attracted by certain sounds of industry which have such fascination for idle and lazy men, found myself back at the foundry I had visited in the morning. I didn't go inside. I watched a man hunting over the scrap heap in the big yard, strewn with the debris of all the wrecks that time and collision had wrought with all sorts and conditions of ironmongery.

He wanted something that would match something else which he held in his hand, or something with which he could make something else. He raked and scraped over that iron mountain of fragments until another man came out to help him. High and low, and far and wide they raked and scraped and dug; picked up and threw down; turned over and examined and rejected. And at last the first man threw into the scrap heap the good piece of iron he had brought with him, and both seekers went back into the foundry empty-handed, having found less in that scrap heap than they had come out with.

Of what use, then, I wondered, is a scrap heap? I once read that it had been said by a most successful iron master—it may have been the Laird of Skibo—that "no man was successful until he had accumulated a scrap heap." I don't know. The habit of accumulation is doubtless a trait of thrift. It is a good thing, to save.

But it is also a most excellent thing to destroy, isn't it? There is a high art of elimination. It is a mark of keen judgment to weigh carefully the things that come to hand, and to throw away the useless. "Prove all things; hold fast that which is good." That requires a heap of throwing away.

Every home that harbors an attic accumulates a scrap heap of things that can never again be used. Broken things that were laid away because they were considered "too good to throw away," when they were absolutely good for nothing else. Broken mirrors. Now, there is no way of welding the fragments of a looking-glass. Broken teapots. Broken picture frames. Old hats. And "bunnits." Clothes. Twisted bunches of wire. Pictures, long since banished from the sight of man because they were so pathetically hideous we laughed our sides sore every time we looked at them. Why do we keep them? Old newspapers. Nothing in them that interests us. They were hastily stowed away there years ago because we thought there might be something in them and some day we would look through them. We never will. There isn't a thing in that old scrap heap that we will ever use again.

Bugs multiply in it. Cockroaches find a place where they may rear their young in the dark recesses of old letters, and the mouse discovers a place for her nest. Scrap heaps are unsanitary. That is enough to condemn them, in these hygienic days when we boil the ice, and strain the atmosphere, and fumigate the smoke.

Isn't it a fact that as soon as a thing is doomed to uselessness that it is virtually doomed to oblivion? Doesn't the man or the idea or the thing that is sentenced to be cast into outer darkness go at the same time into the place of destruction? As soon as you have to hide a thing away out of your sight and the sight of men, you want to dig a grave for it.

My boy, don't furnish your mind nor your heart from the dump heap. Don't be wasteful, but do get new things this year. New ideas; new hopes; new thoughts; new ambitions. Let your life be as new as the morning. Last year's achievements were gems. Today they are paving stones. Last year's failures were thorns. But they are good paving material also. Reach out for new things. Don't maintain a scrap heap. Even the city knows that isn't a good thing, and the big street sweepers of today burn the rubbish of the street as they gather it up, thereby preventing foolish people from using any of it over again.

Robert J. Burdette.

Ego.

An ego is a Latinized I. All men are created egos and endowed by their Creator with certain inalienable somethings of which neither statute, ukase, edict, injunction, beggar, magnate, book agent or promoter can deprive them. He who steals my purse steals trash, but he who filches from me my ego takes that of which he already has enough and makes me not at all.

Women without votes have egos, and, strangely enough, would still have them if they secured the votes. Hence egos are not a political issue.

An ego is what a man is when he has nothing and is nothing else; that is to say, he is then first person singular and no particular gender.

An ego is neither soul, body, spirit, family, country nor race. It is neither moral nor pathological. A criminal has just as much ego as a person and no

Pen Points—By the

John D. Works at bat; Al Spalding [illegible] One strike!

Now an oyster trust is proposed. This [illegible] shell game.

We should really like to have a chance [illegible] Christmas umbrella.

Neither a concert nor a lecture is to be [illegible] mended as a cure for a cold.

The Russian earthquake must have had [illegible] time trying to shake up Somiryetchensk.

That Mexican rebellion appears to be as [illegible] crush as truth, that insists upon rising again.

In Ohio one of the Black Hand crowd [illegible] sent to the penitentiary. That ought to make [illegible] blue.

A local doctor says bad eggs are just as [illegible] fresh ones. They are really better to the [illegible] bad actor.

No doubt the attempt of the Japanese to [illegible] the Philippines came as a great surprise [illegible] Japanese.

"The Question of the Hour," is the title [illegible] article in a current magazine. "How old" [illegible] is probably referred to.

That sweep of frigid weather howling [illegible] Florida will send the tourists skurrying to [illegible] geles and Southern California.

An Alameda man kicked the other day [illegible] he found a bit of cigarette in his hash. [illegible] he expect, a box of Perfecto?

We understand the position of John [illegible] to be that he will at[illegible]e with President Taft. [illegible] latter consents to agree with him.

The question discussed by an economic [illegible] tion the other day, "Who owns the ab[illegible] have been referred to J. Pierpont Morgan.

To see a woman smoking a corn-cob pipe [illegible] instead of a cigarette, would be just as [illegible] this be social treason, make the most of it.

Harry Thaw is not so crazy as his lawyers [illegible] to make it appear. He has succeeded in [illegible] his debts on the basis of 10 cents on the [illegible]

Col. Roosevelt denies that he has had [illegible] standing with President Taft, which [illegible] that whatever we see in the New York Sun [illegible]

Governor Johnson has now been chief [illegible] of the State several days, and as the [illegible] Cleveland once put it: "The earth is still [illegible] place."

No ladies will be admitted to the Democratic [illegible] eat and talk fest to be held in Baltimore. [illegible] to be a "Little Egypt" entertainment after [illegible] show?

A new hotel to cost $12,500,000 is to be [illegible] Herald Square, New York. We are afraid [illegible] what would be considered a fair-sized [illegible] floatetry.

Next Sunday will be St. Jackson's [illegible] really it seems to a looker on in Vienna [illegible] the election last fall every day belongs [illegible] Democrats.

Another record broken with Los Angeles [illegible] daily bank clearing of over $4,000,000. [illegible] up Utica contracts the powers of this [illegible] municipality.

The citizen who is hoarding them is [illegible] dish, can likely answer the query of [illegible] ment mint authorities as to what becomes [illegible] the pennies.

Eleven billion stamps were sold during [illegible] that has just closed. This is not counting [illegible] the floor away back East where one stamp [illegible] to keep warm.

President Corey has resigned his place [illegible] of the steel trust. His services and his [illegible] probably needed to play the "angel" for [illegible] opera scheme of Mabelle.

In the discussion of the question of [illegible] for women the suffragettes are presenting [illegible] facts and figures, and many of the figures [illegible] the James Dandy variety.

Eagle Rock is spreading its pinions to [illegible] the list of Los Angeles county [illegible] Move over and give the bustling little [illegible] room according to her size.

Even death is playing into the hands [illegible] Democrats. The demise of Senator [illegible] place the election of his successor in the [illegible] the present Democratic Legislature.

A big seal was located at Redondo [illegible] other day, lying on the lower stringer of [illegible] Probably engaged in reading Doc Cook's [illegible] sion of how he did not find the North Pole.

The statement of a physician that [illegible] eighty-four kinds of soft drinks that [illegible] caine, makes it pretty hard for the boys [illegible] trying to keep their seats on the water [illegible]

The Census Bureau officials eagerly [illegible] the growth of California is largely due to [illegible] crease in the population of the cities. [illegible] grand work Los Angeles leads all of the [illegible] cities.

Governor Woodrow Wilson is about to [illegible] tour of the country. It will be recalled that [illegible] Johnson once swung around the circle, [illegible] dear people all about "my policies." Wilson [illegible] to beware of that awful example.

That proposed clubhouse for the Los [illegible] school teachers will be an elegant place [illegible] to pull off a quiet game of bridge when [illegible] duties of the day teaching the young [illegible] shoot. And why not a manicure parlor [illegible]

THE GRAVE OF CHARLOTTE.

[From the German.]

Whose is this tomb? Whose this sad [illegible]
Mouldering in sad decay?
'Tis hers—the young, the beautiful, the [illegible]
Charlotte Corday.

Bring lilies, roses, violets from [illegible]
Heap them on every side;
'Twas for her country, loved too dearly [illegible]
Young Charlotte died.

No, bring no flowers, but plant shore [illegible]
A weeping willow tree;
A martyr for her country she is dead,
Who died to set France free.

No, plant no tree; weep for [illegible]
Sweat tears of blood and [illegible]
Not that the [illegible]

Want Ads for the Midwinter.

If you have a "want" or wish to sell, exchange, lease or lease property, use the Want Ads of The Midwinter Number of The Times, issued January 12. Costs only one cent per word; 50 words for 50 cents. Your ad will be read by over one hundred thousand people. Count the words in your ad and send the amount in stamps or coin to The Times, Los Angeles, Cal.

INFORMATION
Employers, Subscribers, Correspondents, Advertisers, Agents and the Public about
The Times
FEATURES:
PUBLISHED REGULARLY: more pages of news and other matter and a larger volume of advertising than any other newspaper extant.
PURPOSE AND AIMS: Independent; untrammeled, unpromised, unbackled, unpredictable, unafraid and uninfluenced. THE LOS ANGELES TIMES is devoted to the great principles of liberty under Law; Equal Rights in all fields of lawful human endeavor; to Industrial Progress, and to the upbuilding of Los Angeles, the State of California and the Great Southwest.
BONA FIDE CIRCULATION: Daily net average for 1894, 13,001; for 1897, 24,026; for 1899, 26,137; for 1900, 28,353; for 1901, 28,448; for 1902, 28,000; for 1903, 28,944; for 1904, 31,902; for 1905, 42,838; for 1906, 53,264; for 1907, 52,311 copies; for 1908, 54,504 copies; Sunday average for 1909, 81,709 copies.
EASTERN Eastern Agents Williams & Lawrence, Brunswick Building, 225 5th Ave. and 241th St., New York; 1216 Marquette Building, Chicago; Washington Bureau, 906 Building. (THE TIMES on file at San Francisco Call Bureau, Chronicle Building, H. J. Bidwell Representative.
THE LOS ANGELES TIMES will hereafter be on file for the use of TIMES readers in the office of THE AMERICAN NEWSPAPER COMPANY, as follows:
Berlin: 33 Charlotten Strasse, W. 8
Paris: 31b Rue Scribe.
London: 4 Haymarket.
ADVERTISING: In 1909 The Times was the prize winner "for the paper giving the best service to advertisers in proportion to the office it served"—the competitors including several of the largest newspapers in the United States.
MIDWINTER NUMBER: 612 pages, 120 pages, beautifully illustrated—a comprehensive pictorial and letter-press exposition of Los Angeles and Southern California. Price, 10 cents; postpaid, 15 cents.
TELEPHONES: Counting Room, Subscription Department, Editorial Rooms City Editor and Local News Room, Main 8200; Rooms, ask for THE TIMES.
NEWS SERVICE: Full Associated Press service, covering the civilized globe, supplemented by ample special dispatches daily.
CORRESPONDENTS are advised to have copies of MSS. offered for publication on this office does not undertake to return them the same when declined.
TERMS: Daily (morning and) Sunday, 15 cents a month, or $4.50 a year. Daily without Sunday, 45 cents a month, or $5.40 a year. Sunday (50 to 64 pages), $2.50.
POSTAGE: On the regular week-day issue (8 pages), 1 cent; on the Sunday issue (12 pages), 2 cents.

Solace and Sentiment.

OCIAN ANOTHER SEVCIK WIZARD.

AL AND TECHNICAL FLAW-LESSNESS PRE-EMINENT.

oung Bohemian Delights Big udience at Simpson Auditorium. aying Characterized More By Its irtuosity and Perfection Than by armth.

n the category of modern violinists oslav Kocian will be known as the rfect achnician and the unfailingly rrect interpreter.

these days of specialization all players may be noted for the possion of some peculiarly significant ility. In Kreisler it is overwhelmg virility and force; in Elman a tone wonderful in its intrinsic purity and ly loveliness that one could wish the very beauty of it; Kubelik will be noted for his mechanical wiry; Maud Powell for her melting and exquisitely poetic interpreta-

s a violinist to touch the heart, I do think that Kocian ranks at all with sler, Elman or Powell. However, the personal note. Though his rpretations did not excite me, a cosity audience—practically—at Simp- Auditorium was roused several s to the ghost enthusiasm, and anded encores repeatedly.

think, however, that these demonstrations were given largely as a ute to the exalted, rich power to ch Kocian has raised the simple art playing.

hatever the mast can tell you ut the production of a tone, the ion of a climax, the relative ue of notes, the elusive art of prop- reading of phrase, and the sheer ancies of general interpretation, ian will flawlessly illustrate.

solid-featured, somewhat pallid emian youth, with a mass of unfawny hair, he is at all times mas- of his audience because he is such onderful master of himself. He appears to have more than a ing interest in the composition ning out under his hand. Passages the utmost complexity he brings living sound with an ease that is ing, speeding lightly, easily, at almost dreamlily through virtual of notes whose scintillant breaksrushing upon the reefs of figures chaotic whirls of audible spray, to hold no care or danger for this rapid voyager of the bow, as he eems majestically or jauntily ough the tinkling foam to the shore certain acclaim which lies at the of the piece.

is a great thing for students to ar such as Kocian, as often as pos- He will give them, better than longest lecture of any master, the of correct and classic interpretation. tone he is original, as are all great linists, of whom he certainly is one. higher register still has the light- glitter, the sparkling substance, the sional sharp flash, which, in a fig- of speech, we may best describe as thing seen rather than heard. It not especially warm tones, nor is it throb with human appeal, but e is of the same beauty as flawless ite marble. It is a thing of chisel ther than pigment. In his middle and er register Kocian is nearer the rth. His sustained tones are every e majestic. There is nobility in all . In a few there is poignancy, once or twice last night there was breath-catching thrill of tenderness. this is not often. The Kocian pic- are done for the most part in ry-shining, wonderful whites; there few splashes of red.

the finer bits of mechanics, such trills, harmonics, stopping and the Kocian is probably the equal of yone alive. I did not think anyone ld trill with such well-nigh unnot- speed as Kubelik—until I heard an played last night the D'Am- concerto in G Minor, the Bach epetuo," and one or two others He was assisted by Maurice very sympathetic and indus- panist.

think there will be another Kocian probably next Tuesday even- erhaps last night seemed to war- it.

$3.50

These same shoes in Gold [illegible] with Chiffon [illegible]

IT WILL COST [illegible]

Application in [illegible] struction of the [illegible] ter Block at [illegible]

Application was [illegible] the City Building [illegible] permit to cover the [illegible] magnificent eleven- [illegible] be erected at the [illegible] Fifth and Spring [illegible] ter Fireproof Build- [illegible] cost of the struct- [illegible] $1,000,000.

The block, a part [illegible] previously announced [illegible] front ninety-five [illegible] feet on Fifth, [illegible] tion sixty feet wide [illegible] ward along the alley [illegible] the main building. [illegible] structure will be el- [illegible] construction will be [illegible] ers steel frame [illegible] Georgeson are the [illegible]

INFORMATION

Employers, Subscribers, Newsdealers, Advertisers, Agents and the Public about

The Times

FEATURES:

PUBLISHED REGULARLY: more pages of news and other matter and a larger volume of advertising than any other newspaper extant.

SCOPE AND AIMS: Independent uncompromised, unshackled, unpurchasable, unafraid and unincumbered THE LOS ANGELES TIMES is devoted to the great principles of liberty under Law, Equal Rights in all fields of lawful human endeavor, to Industrial Freedom, and to the upbuilding of Los Angeles, the State of California and the great Southwest.

BORN CIRCULATION: Daily net average for 1896, 13,561; for 1897, 19,938; for 1898, 26,127; for 1899, 25,731; for 1900, 36,336; for 1901, 38,448; for 1902, 39,200; for 1903, 36,568; for 1904, 37,702; for 1905, 42,120; for 1906, 39,261 copies; for 1907, 51,311 copies; for 1908, 65,700 copies; for 1909, 64,864 copies. Sunday average for 1909, 81,128 copies.

AGENTS: Eastern Agents, Williams & Lawrence, Brunswick Building, 5th Ave. and 24th St., New York; 1272 Marquette Building, Chicago; Washington Bureau, 46 Frost Building. THE TIMES on file in San Francisco office, Room 1246 Call Building, R. J. Bidwell Representative.

THE LOS ANGELES TIMES will hereafter be on file for the use of TIMES readers in the office of THE AMERICAN EXPRESS COMPANY, as follows:
Berlin: 53 Charlotten Strasse, W. 8.
Paris: 19 Rue Scribe.
London: 6 Haymarket.

ADVERTISING: In 1899 The Times was the prize winner "for the paper giving the best service to advertisers in proportion to the price charged"—its competitors including several of the largest newspapers in the United States.

MIDWINTER NUMBER: Six parts, 192 pages, brilliantly illustrated—a surpassing pictorial and letter-press exploitation of Los Angeles and Southern California. Price, 10 cents; postpaid, 15 cents.

TELEPHONES: Counting Room, Subscription Department, Editorial Rooms, City Editor and Local News Rooms—Sunset Main 8200; Home, ask for THE TIMES.

PUBLIC NEWS SERVICE—Full Associated Press service, covering the civilized globe, supplemented by ample special dispatches daily.

CORRESPONDENTS are advised to keep copies of MSS. offered for publication, as this office does not undertake to return the same when declined.

TERMS: Daily, Sunday and Magazine, 75 cents a month, or $9.00 a year. Daily without Sunday, $7.50 a year; Sunday, $1.50; Semi-Weekly, $3.50.

POSTAGE: On the regular week-day issue (12 pages), 1 cent; on the Sunday issue (16 pages), 2 cents.

Solace and Sentiment.

KOCIAN ANOTHER SEVCIK WIZARD.

MUSICAL AND TECHNICAL FLAWLESSNESS PRE-EMINENT.

Young Bohemian Delights Big Audience at Simpson Auditorium. Playing Characterized More By Its Virtuosity and Perfection Than by Warmth.

In the category of modern violinists Jaroslav Kocian will be known as the perfect technician and the unfailingly correct interpreter.

In these days of specialization all solo players may be noted for the possession of some peculiarly significant ability. In Kreisler it is overwhelming virility and force; in Elman a tone wonderful in its intrinsic purity and daily loveliness that one could weep for the very beauty of it; Kubelik will be noted for his mechanical wizardry; Maud Powell for her melting grace and exquisitely poetic interpretations.

As a violinist to touch the heart, I do not think that Kocian ranks at all with Kreisler, Elman or Powell. However, near the personal note. Though his interpretations did not excite me, a capacity audience—practically—at Simpson Auditorium was roused several times to the ghost enthusiasm, and demanded encores repeatedly.

I think, however, that these demonstrations were given largely as a tribute to the exalted, ath power to which Kocian has raised the simple art of playing.

Whatever the mast can tell you about the production of a tone, the gradation of a climax, the relative value of notes, the elusive art of properly reading brase, and the sheer mechanics of general interpretation, Kocian will flawlessly illustrate.

A solid-featured, somewhat pallid Bohemian youth, with a mass of unruly tawny hair, he is at all times master of his audience because he is such a wonderful master of himself. He never appears to have more than a passing interest in the composition he is bringing out under his hand. Passages of the utmost complexity, he brings forth a string sound with an ease that is astounding, speeding lightly, easily, at times almost dreamily through virtual clouds of notes whose scintillant breaking, crashing upon the reefs of figures in elastic whirls of audible spray, seem to hold no care or danger for this fragile voyager of the bow, as he passes majestically or jauntily through the tinkling foam to the shore of certain socialm which lies at the end of the piece.

It is a great thing for students to hear such as Kocian, as often as possible. He will give them, better than the longest lecture of any master, the idea of correct and classic interpretation. In tone he is original, as are all great violinists, of whom he certainly is one. The higher register still has the lightness and glitter, the sparkling substance, the occasional sharp flash, which, in a figure of speech, we may best describe as being seen rather than heard. It is not as especially warm tone, nor does it flush with human appeal, but it is of the same beauty as flawless white marble. It is a thing of chisel rather than pigment. In his middle and lower register Kocian is nearer the earth. His sustained tones are every inch majestic. There is nobility in all of them. In a few there is poignancy, and once or twice last night there was a mouth-catching thrill of tenderness. But this is not often. The Kocian pictures are done for the most part in amazing, wonderful whites; there are few splashes of red.

In the finer bits of mechanics, such as left harmonics, stopping and the like, Kocian is probably the equal of Kreisler. I did not think anyone could come up with such well-nigh unnoticed as Kubelik—until I heard Kocian played last night the D'Ambrosio," the Cui Cavatina, the Ries Capriccietta," and one or two other numbers was assisted by Maurice Kaufman, a very sympathetic and industrious pianist.

There will be another Kocian recital, probably next Tuesday evening, and last night seemed to warrant it.

"Want" Ads for the Midwinter.

If you have a house or lot to sell, or rent, or wish to buy property, use the Midwinter Num ber of The Times, dated January 12. Costs only 15 cents per word; presents your offer to the whole circulation of Southern California.

IF THE MARK OF GOOD CLOTHES KNOW US FOR BEST VALUES

Extra Special

Boys' Knicker Suits

$4.85

Worth $6.00 to $7.50 All Sizes, 8 to 17 Years

As an "Extra Special" we offer two hundred Boys' Knicker Suits, worth $6.00 to $7.50 the Suit, at the remarkably low price of $4.85—as long as they last. These are good patterns, splendid quality, and just the clothes the Boy needs for present wear. The Suits will go out with a rush, so you better bring in or send the Boy today or Saturday.

General Reduction Sale Now in Progress

Our General Reduction Sale of Boys' Suits and Overcoats is now in progress. All garments, except Blues and Blacks, and an assortment of new Spring goods that has just arrived, are vigorously reduced. No time like the present to outfit your Boy economically.

Harris & Frank
Clothiers for Men, Women, Boys and Girls
437-439-441-443 SOUTH SPRING

The Drug Store That Saves You Money

This time it is a big saving in Genuine

Goodyear Hot Water Bottles

Red Rubber Bottles

Two-quart size, regularly $1.75, now.....$1.49
Three-quart size, regularly $2.00, now.....$1.63

White Rubber Bottles

Two-quart size, regularly $1.00, now.....89c
Three-quart size, regularly $1.25, now.....99c

Drugs In a Hurry
Phone 491

Of Hamburger Drug Co.
343 SOUTH SPRING STREET

Staub's
BROADWAY CORNER 3RD

STAUB SHOE SERVICE is GOOD service—the careful, painstaking effort of experienced Shoemen, whose single aim is to please you, fit you and satisfy you. Isn't this the kind of service you are looking for?

Plain Slippers.

These slippers are shown in Black Satin and White Satin; priced at Three - Fifty. Select any bow or ornament you wish to go with them at from 25c to $5 each

$3.50

These same Slippers in Gold Satin, with Chiffon Bow, $4.

IT WILL COST A MILLION.

Application in for Permit for Construction of the Eleven-Story Chester Block at Fifth and Spring.

Application was made yesterday to the City Building Department for a permit to cover the construction of the magnificent eleven-story office block to be erected at the southeast corner of Fifth and Spring streets by the Chester Fireproof Building Company. The cost of the structure was named at $1,000,000.

The block, a perspective of which has previously appeared in The Times, will front ninety-five feet on Spring by 159 feet on Fifth, with an L-shaped section sixty feet wide extending northward along the alley for 138 feet from the main building. The height of the structure will be eleven stories and the construction will be of the most modern steel frame type. Parkinson & Bergstrom are the architects.

J. W. Robinson Company
BOSTON DRY GOODS STORE

As advertised yesterday, about three hundred $1.50 to $2.50 Royal Worcester corsets in to-be-discontinued models are to be sold today at seventy-five cents each.

No phone orders.

None sent C. O. D. or on approval. (Second Floor, rear.)

Heavy Reductions on Boys' Heavyweight Clothing

(On Sale Saturday)

Generous price concessions just when the garments are most needed.

Boys' double-breasted Knickerbocker suits of winter-weight worsteds, tweeds and cheviots on sale Saturday as follows:

$5.00 Suits.....$3.75 | $10.00 Suits.....$ 7.50
$6.50 Suits.....$4.85 | $12.00 Suits.....$ 9.00
$7.50 Suits.....$5.65 | $13.50 Suits.....$10.15
$8.00 Suits.....$6.00 | $15.00 Suits.....$11.25

8 to 16-year sizes.

Small lot of boys' $7.50 to $12.50 cravenette overcoats, in 8 to 16-year sizes, at $5.75.

Boys' Knickerbocker pants of excellent quality corduroy for a dollar; 3 to 16-year sizes.

(Main Floor, Rear.)

Embroidery Clearance

Big price-cuts on several small lots of embroidery edges and insertions.

25c to 35c values at 15c a yard.
40c to 50c values at 25c a yard.
75c and 85c values at 50c a yard.
$1.50 to $1.75 values at $1.00 a yard.
$2.00 to $2.50 values at $1.50 a yard.
$2.50 to $3.75 flouncings and allovers in Baby Irish effects at $1.00 a yard.

Take any Hat Heretofore Priced up to $15 For . . $7

Misses' $15 to $25 Suits and Dresses $9.75

(On Sale Saturday)

Lest that heavy price-cut might lead you to think the garments are left-overs from past seasons, we wish to emphasize the fact that they are THIS season's most favored styles.

Tailored suits of smart homespuns, basket weaves, plain serges, Shepherd checks, cheviots, gray mixtures. All splendidly tailored; 14, 16 and 18-year sizes—many of them just right for adult women of slight stature. $9.75.

One-piece dresses of wool challies, serges, voiles, Panamas, broadcloths, cashmeres, wide wales, silk-and-wool diagonals and light colored taffetas, now $9.75; 14, 16 and 18-year sizes.

But that price does not go in effect until Saturday morning, remember.

(Second Floor, Rear Elevators.)

Undermuslin Sale---Continued

No such quantities as when the selling began Tuesday, but just as good values, and varities are equal to the demands of the most exacting shoppers. The collection included the sample lines from four big factories, Remember.

50c Garments.....25c | $2.50 Garments....$1.50
65c Garments.....35c | $3.00 Garments....$1.75
75c Garments.....40c | $4.00 Garments....$2.25
$1.00 Garments.....50c | $5.00 Garments....$3.00
$1.25 Garments.....75c | $6.50 Garments....$4.00
$1.50 Garments.....90c | $8.50 Garments....$5.00
$2.00 Garments.....$1.10 | $10.00 Garments....$6.00

And so on up to $35.00 garments at $20.00.

(Main Floor, Rear.)

J. W. ROBINSON COMPANY
235-239 South Broadway *234-242 South Hill Street*

GROCERIES

FANCY EASTERN EXTRA CREAMERY TUB BUTTER, Per Pound 32½c

Ralphs' Best Local Creamery Butter, per Pound 40c

Ralphs' Table Queen Bread, 28 oz. Loaves, Raisin, Graham or White 2 regular 10c Loaves 15c

Pure Eastern Buckwheat 6 Pounds for 25c

RALPHS GROCERY COMPANY, Incorporated
SELLS FOR LESS
Phone Main 9748—Home 10681 514 So. Spring Street

SHOES FOR MEN
HOLLANDER & FUNKE CO.
THE FAMILY SHOE STORE
428 SOUTH BROADWAY.

Francis Truth's FREE DIVINE HEALING
Learn to banish disease. Drive out pain. Be successful.
Free Healing Daily
Lectures 8 P.M.
Daily Except Saturday and Sundays.
324½ So. Hill St., Los Angeles.

Hoffman's Millinery

Vollmer-Jantzen Co.
THE REAL CHINA STORE CUT

Ostermoor Mattresses

Coulter Dry Goods Co.

219-223 S. Broadway — Fourth Floor Cafe and Men's Grill—Open 11:30 to 5 — 224-2[illegible] S. Hill St.

Radical Reductions in Girls' and Misses' Wear

Of course, there can be but one reason for reductions so radical as these which follow—the reason is a very simple, yet equally legitimate one—our insistence upon clean stocks, no matter what the sacrifice of profits or cost. Take advantage of the savings to be had.

MISSES' LONG COATS—And some medium lengths, as well; shown in a good quality of Kersey cloth, in such good shades as blues, browns, reds, greens; a number of serges in navy blue, trimmed with fancy buttons, will also be placed in this collection of coats for girls of 14, 16 and 18 years, regularly priced at $15.00, on sale at $9.75

MISSES' COAT SUITS—Only twenty-five of these, which means that late comers will be disappointed; mixtures and fancy weaves make up the materials; coats are silk lined; garments will fit girls of 8, 10, 12 and 14 year [illegible] included are half a dozen suits which formerly bore price-marks of $10.00, $12.00 and $14.00 each; in order to dispose very quickly of these twenty-five garments, we have placed them on sale at this extraordinarily low price $2.5[illegible]

CHILDREN'S COATS—Various colors—blues, browns, tans, red and mixed effects; to fit youngsters of 2 to 5 years; specially priced for quick clearance at ..... $2.00 and $3.75

MISSES' COLORED SUITS—Red, blue, old rose; sizes for 12 to 18-year-old girls; an odd lot of $18.00 suits free to go at $10.00

MISSES ONE-PIECE DRESSES—In fancy weaves—plaids, etc.,—and plain goods; for girls of 8 to 16 years; regularly $18.50; now $10.00

CHILDREN'S AND MISSES' HATS—of felt; winter styles, of course; good for wearing far into spring; reduced to exactly ..... Half

Fourth Floor Cafe and Men's Grill, a la carte service.
Open from 11:30 to 5:00 Daily

PEQUOT SHEETS AND PILLOW CASES

Sale of Pequot Bedding

THE LOS ANGELES HOME OF THE OSTERMOOR MATTRESS

Pequot Sheets, Pequot Pillow Cases and Sheeting in all widths and lengths, at special prices; all articles torn the length marked on their tickets; all sheets torn 2½, 2¾ and 3 yards long:

PEQUOT PILLOW CASES
42x36 ..... 18c
42x38½ 20c
45x36 ..... 20c
45x38½ 22½c
50x38½ 22½c

BROWN PEQUOT SHEETING—
5-4 .... 16c 8-4 .... 25c 6-4 .... 20c 9-4 ..27½c 10-4 .... 30c

PEQUOT SHEETS—
54x90 .. 60c 63x99 ... 75c
63x90 .. 70c.. 63x108 .. 80c
72x90 ..... 70c
72x99 ..... 75c
72x108 ..... 90c
81x90 ..... 75c
81x108 ..... 95c
81x99 ..... 85c
90x99 ..95c 90x108 ..$1.00

BLEACHED PEQUOT SHEETING—
42-inch .. 16c 7-4 .....25c
45-inch .. 18c 8-4 . 27½c
50-inch .. 20c 9-4 .....30c
6-4 ... 22½c 10-4 ...32½c

January Sales Continue in Linens, White Goods, Undermuslins, Embroideries

35c to 75c Neckwear 25c

New Conceits in Neckwear Are Here

Out go all broken lines and few-of-a-kind; prices spell much of interest to you:

NECKWEAR FOR 25c—Tailored and lace stocks; jabots of dozens of pretty sorts; tied Ascots and handsome embroidered linen collars; regular prices 35c to 75c, now 25c

NEW MARABOUT SETS—Stoles, capes and muffs, in natural, black, chinchilla, light blue, pink, light gray, taupe and dark gray; very fashionable, very handsome and much less expensive than the furs whose place they so admirably take.

LIBERTY SILK BLACK NECK RUFFS—Appear to be a scarcity on the local market, to judge from what customers tell us; these dainty creations, in black, are particularly desirable for women who like a light protection from wind and cold, without the weight of fur.

Drapery Prices Drop

Bargain-hunters will be out in force for such desirable things as these, at such attractive prices—examples of many other values, equally good, on the Third Floor:

FANCY CRETONNES, ETC.
25c and 30c cretonnes.....15c yd.
35c cretonnes .....25c yd.
15c silkolines .....10c yd.
25c Jap. crepe .....20c yd.

PRINTED LINOLEUM.
65c grade now....45c and 50c yd.
75c grade now....55c and 60c yd.

INLAID LINOLEUM.
$1.35 grade.....90c and $1.10

FANCY DRAPERIES, ETC.
Drapery nets, 50 inches wide; 90c grade .....60c yd.
Fancy madras; in full line of colors; 75c, $1.00 and $1.25 grades.....50c, 75c, 90c

These in bath room and kitchen lengths only.

Coulter Dry Goods Co.

Noteworthy Bargains for Men

Enough left of all of these much under-priced articles of wearing apparel for men, to make two days of busy selling to customers who know values best:

MEN'S UNDERWEAR.
Wool shirts and drawers; broken lines of $1 grade ..75c
Wool or cotton union suits; broken lines at .....Half

MEN'S COLORED SHIRTS.
Sizes 14 to 18; $1 shirts ..75c
$1.50 shirts $1.00
$2.00 shirts $1.35
$2.50 shirts $1.75

MEN'S HANDKERCHIEFS.
Of fancy silk; 25c grade, now .....2 for 25c
All linen handkerchiefs; 20c values ..... 8 for $1.00

MEN'S HALF HOSE.
Black or tan; 20c grade, now ..... 8 for $1.00
Fancy wool half hose; colors; 35c and 50c grades .. 3 for 50c

MEN'S PAJAMAS.
Of madras, etc.; no outing flannel—
$1.25 pajamas .....
$1.50 pajamas .....
$2.00 pajamas .....
$2.50 pajamas .....

MEN'S WORK SHIRTS.
Broken lines; regularly [illegible] now ..... 3 for

Coulter Dry Goods Co.

New Location
Weatherby Kayser Shoe Co.
broadway at fourth

MUTUAL HOME BUILDING Corporation
204 EISHING BUILDING.
Cor. 2nd and Main Sts. Los Angeles, Cal.
Write or call and get copy of "Mutual Investor" and "The Right Way." Free.

Women's $25 S[illegible]
Samples of the very latest styles. Don't miss them....
ORIGINAL SAMPLE SU[illegible]
324 1-2 S. Broadway.

Established 1869
S. Nordlinger & Sons
DIAMOND MERCHANTS

Dennis O'Brien
THE IRISH TAI[illegible]

Cal[illegible]

Events in Local Society

WEN PORTER CHURCHILL, of 2201 South Figueroa street host this week at a New Year iven in honor of his friends. Mr. Churchill is home for the mas holidays from school in Alto to which place he will re- Sunday. The early part of the ing was devoted to moving pic- s. Later, dancing was en- d. Fans and horns, together boxes of bonbons, were giv- as favors. Assisting Mrs. Owen Churchill, mother of the young en- iner, were Mrs. David H. Mc- ney, Mrs. Frances Pierpont Davis, and Mrs. J. Eberdine, James re, George Cheffman, Miss Pinita te, Jack Fehen, Mrs. C. B. Wood- , Mrs. Walter Lindley, Mrs. Tufts, and Mrs. Burton, Miss Mollie rchill and Miss Pearl Churchill. guests who responded to invita- s were Miss Helen Higgins, Miss stance Cline, Miss Alberta Burton, e Marjorie Tufts, Miss Charline dhead, Miss Florence Johnston, Cecil Call, Miss Charlotte Wool- n, Miss Martha Woolwine, Miss herine Kirkpatrick, Miss Dorothy ley, Miss Lucille Lantz, Miss Mar- t Daniell, Miss Agnes Britt, Miss herine Chichester, Miss Margaret son, Howard Griffith, William nston, Edward Blades, Eugene Hy- Ross Kirkpatrick, Jack Davis. es Rollins, Charles Bailey, Waldo ette, Thomas Churchill, Edward ney, Milo Johnson, Jack Donovan, ert Brown, Robert Stevens, Jack ens, Furnida Peard, Conway Ber- r, Graeme Howard and Chandler rd

ge Luncheon Party.

ne of the leading social events of coming week will be the luncheon en by Wilson C. Patterson and l B. Johnson in honor of the one dred women who gave $1000 or more the Y.W.C.A. building fund. The ir is to come off next Tuesday at tel Darby. No. 234 West Adams et, and will be in the nature of a uncheon which for elegance has never en eclipsed in Los Angeles. The ts for this occasion and gentlemen o thoroughly understand the art entertainment. Beside being com- entary to the women who have tributed generously toward the ilding of the association it will be the nature of a farewell to Mrs. W. Chichester, one of the prime movers the gentle art of raising Y.W.C.A. ds. Mrs. Chichester will leave on following day for a prolongd ab- ce in Europe, where she will place r young daughter, Katherine, in hool at Lausanne, Switzerland, for o years.

he guests for this luncheon are to lude the members of the board of nagers of the Y.W.C.A., and a few resentative church and club women ide the following donors of $1000 or re; Mmes. Walter Jarvis Barlow, S. Bartlett, E. P. Boabyshell, Robert Burdette, Gail Borden, E. R. Smith; s. Bettina Brown; Mmes. Harry R. lander, W. F. Callander, W. J chester, O. H. Churchill; Miss Anna Clark; Mmes. J. Ross Clark, W. F. Cronemiller; Miss Flora Cronemiller; mes. E. L. Doheny, E. T. Earl, D. K. ersole, Robert Hale; Miss Martha thaway; Mmes. John R. Haynes, H Heilman, W. J. Hole; Miss Agnes ley; Mmes. Elizabeth Hollenbeck, lix C. Howes, Gail B. Johnson, Mil- k Johnson, O. T. Johnson, Giles ogg, Henry Carlton Lee, Hugh Liv- ston Macneil, W. J. McVay, J. M. Marble, Robert Marsh, J. E. Marsh, J. Marshall, Z. D. Mathuss, H. W ils, T. E. Miller, Joseph Moffatt, M. Monnette, S. W. Mudd, S. P. Mul- d, E. M. Neustadt, J. R. Newberry, drew Nicholls, William Niles, W. H ner, W. C. Patterson, Lee Phillips, E. Pomeroy, Joseph D. Radford, A. Rhodes, Nicholas E. Rice, Sara E. ada, A. S. Robbins, Robert A. wan, E. S. Rowley, Mark Sibley verance, Clara R. Shatto, Mary R. sabaugh, J. S. Slauson, Alfred So- no, George Stimson, E. J. Stanton, man Stewart, Frank R. Strong Em- A. Summers, Adelaide Tichenor, N. Van Nuys, S. E. Vermilyea, Kate Vosburg, James G. Warren; Miss M. Wills; Mrs. Erasmus Wilson; Miss a Hirshey; Mmes. W. S. Hook, thur Letts, Walter H. Fisher, M. L. tes, A. M. Brown, E. B. Reed, thur G. Wells, Charles Lippencott, A. Clark, Jr., Joseph K. Clark, ank A. Dewey, Charles W. Munger, ac Milbank, W. S. Benton, Anna S. Averill, H. J. Whitley, P. Janss, Melville M. Johnston, Frances G. Gephard, George I. Cochran, H. Lee Borden; Miss Frances A. Clarke, Mrs. A. J. Hubbard; Miss Grace Dodge; Mmes. W. A. Clark, E. R. Smith; Miss Grace Barnes; Mrs. H. W. Brodbeck; Dr. Rose T. Bullard; Mmes. S. D. Burks, G. J. Dalton, C. E. Galloway, Jefferson D. Gibbs, E. F. Hill, Homer Laughlin Jr., William Carey Marble, Leonard Merrill, C. A. Parmalee, A. L. Ross, Spencer H. Smith, G. H. Wadleigh, Robert Watchorn, Wesley Clark, Berthold Baruch, Frederick H. Rindge, E. P. Clark, Franklin Booth, Harry Chandler, Joseph H. Johnson, Hugh K. Walker, William Horace Day, J. Whitcomb Brougher, C. E. Locke, A. C. Smither; Miss Susanne Lynch; Mmes. O. P. Clark, E. C. Bellows, S. S. Salisbury, O. Shepherd Barnum, Mary B. Welch; Miss Mabel Cratty; Mrs. W. B. Gray, Miss Cora L. Totham.

Tea Party.

Miss Helen Stocker of No. 1228 West Thirtieth street will entertain next Wednesday with a tea party at Hotel Alexandria in compliment to Miss Helen Dickinson, who is soon to wed Jay Boothe, and also for Miss Rebecca Howard, whose wedding to William C. Hay will take place on the 24th inst. About thirty-five guests will be present.

Miss Brown Hostess.

Miss Mollie Adelia Brown was hostess yesterday at a box party at the Orpheum, with which she entertained in honor of Miss Amy Marie Norton, and also Miss Florence Wood, who will leave Sunday with her parents, Mr. and Mrs. Charles Modini Wood of No. 20 St. James Park, for the East. Later, tea was served at the Alexandria, where covers were laid for Miss Elizabeth Wood, Miss Sally Bonner, Miss Kathleen Spense, Miss Emma Conroy, Miss Fanny Todd Carpenter, Miss Sally McFarland, Miss Mildred Burnett, Miss Katherine Stearns, Miss Juliet Borden, Miss Green and Mrs. John G. Mott. The table was ornamented with a pretty tree, perched among the branches of which were tiny birds, which were later given as favors.

In Los Angeles.

Mr. and Mrs. Mark Sibley Severance and their daughters came in from their ranch near Arrowhead yesterday. They are at the Alexandria, where they will remain a few days.

Invitations Out.

Invitations have been issued for the marriage of Miss Mary Lowell Goodwin and Lewis Carrol Baker, which will be solemnized Tuesday evening, the 17th inst., in the Euclid Heights Methodist Church. Miss Goodwin is a daughter of Mr. and Mrs. C. H. Goodwin of 3448 East Sixth street.

For Miss Steeb.

Members of the Beta Phi Society will entertain with a reception this evening for Miss Olga Steeb. It will be at No. 1104 West Thirty-fifth street.

At Balboa.

Dr. and Mrs. E. E. Davis entertained a house party at their beach home at Balboa over the New Year. Among the guests were Miss Henrietta Russell, Miss Laura Cadmus of Long Beach, Mrs. Addie I. Russell, Mrs. Cunningham and Miss Blanche Cunningham of Helena, Mont.

At Long Beach.

Mrs. J. R. Laine, Miss Otilla Laine, Mrs. P. G. Galpin and Miss Julita Galpin of San Francisco are registered at the Virginia, Long Beach.

I. Lurie with Mrs. Lurie and their three children, accompanied by Dr. A. P. Linsman, Mrs. Lurie's brother, all of Seattle, expect to remain at the same hotel several months.

Mrs. Charles W. Wheeler of Chicago and Mrs. Henry Harrington of Denver have returned to the same hotel for an indefinite stay.

Mr. and Mrs. C. W. Sparr and their daughter, from Montana, are registered at the same hotel.

Mr. and Mrs. J. Guy Van Alstyne of San Francisco are registered at the same hotel, accompanied by W. W. Smith.

Guests on Mount.

A luncheon party composed of thirty ladies from the Ebell of Long Beach, was at Hotel Mt. Washington the other day.

Mr. and Mrs. A. E. Tandy entertained at a luncheon party Tuesday at Hotel Mt. Washington.

WOMEN'S CLUBS. WOMEN'S WORK.

By LYDNEY FORD.

"Is there an element of degradation personal service?" was the ques- n that occupied Ebell Club women aturday morning when the Books d Conversation section met to wres- with the problems suggested in at much-discussed play "The Ser- nt in the House."

The discussion was led by an Eng- h woman—Mrs. Charles Snyder— e as a matter of course, viewed it om her national standpoint where distinction reigns supreme. She lds that such a law of degradation s in the social world and therefore st be overlooked. Tolstoi recog- ed it and the fact is generally ac- pted, and she wanted to know why. One of the club members advanced e reason that the very fact of ren- ring menial service proved the lack superior qualities which would com- and better positions and therefore e reason of this feeling of degrada- n could be directly traced to inade- acy of mental force, but this sug- stion was pointedly and emphatical- rejected on the grounds that it re- ires as much brains to cook a meal to write a book or preach a ser- n.

Mrs. J. H. Francis was called upon tell how to overcome this prejudice ard personal service, and she gave e sound suggestions when she ted out that if women upheld the nity of the work of their hands as do things would be different.

our daughter marries a banker gan life as an office boy we d of the fact, but if our son a girl who once did menial are careful not to mention id. "Time was when women economic factor. Our grand- wove their own linen and did n cooking and cleaning. Now it? Our husbands buy our and hire our cooking and clean- e and we are chasing clubs and hat?"

sentiment brought out a round plause which was repeated when Francis added as a clincher, "We put our work on the same plane en have theirs and raise the dig- of so-called menial service. We ed and clothe our families and e our girls out of the house- shops and offices, behind d at the typewriter."

acc this as a sug- of the preju- still

tion it is not to the person who serves, but rather to the one who is served, and quoted H. G. Wells, who in reply to the question "Who is my brother?" proved that in twenty-one generations every man and woman had a million and a half ancestors which means that the whole universe is literally and physically as well as spiritually, a vast brotherhood.

"All degradation was taken from personal service by One who said, 'Let he that is greatest among you be the servant of all,'" softly quoted one gentle lady, and another rose to remark that Christ gave an example of personal service Himself when He washed the feet of His disciples, as she saw it so graphically portrayed at Oberammergau last summer.

Finally, just as the meeting was about to adjourn, one woman hit the nail on the head when she said that, after all, it was largely a matter of education. Time was when the profession of nursing and other professions now classed as "learned," were considered menial personal service. As a matter of fact, we are all servants, in one capacity or another—either with hand or brain.

Previous to the discussion Mrs. Thomas B. Stowell outlined the story of the "The Servant in the House," pointing out its strong human interest and the Christ-like spirit which breathes through it. Act V was presented by club members and Mrs. J. W. Van Cleve presented the sociological problems suggested by it, explaining that she felt, in the language of Uncle Eben, as if she was "passin' around amateur education" in her effort to deal with these problems.

Programmes for Pedestrians.

The erstwhile Hundred Year Club, now known as the Woman's Health Club, will take the first tramp of the New Year tomorrow when they will walk to Elysian Park, and probably stroll a few miles around the interior of the park. This is but a limbering up as it were, however, for the more strenuous exercise to come. On the 19th of this month they are booked for a walk to Fisherman's Cove by way of Redondo. I happen to know that one of the sprightliest members of the club is considerably over seventy, and she can beat her grandchildren any time when it comes to getting over the ground.

Dr. Elsie Louise Morris will address the club at its regular meeting next Tuesday, and also on the following Tuesday Prof. Warman, who is the physical director of the club, spoke last Tuesday an dwill again address them at the last meeting of the month, his topic being "Catching Cold"—the Cause and Cure." All meetings of the club are held on Tues- the Woman's Club House, 946

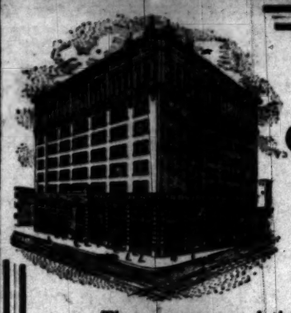

6%
On Term Deposits

The $100 Certificates of the Provident Mutual Building Loan Association earn 6 per cent. interest, and are as safe and convenient as ordinary term deposits in any savings bank.

There are no speculative features connected with these certificates. We do not handle real estate or build homes.

Resolve this year to place your money with us, where it will bring you a greater income with perfect security.

Corner Sixth and Hill Streets

Provident
Mutual Building Loan Association
601-603 SOUTH HILL ST.

RESOLVED

To Take Advantage of the Special Offering in Our Boys' Department. The New Year Brings With it Some Tempting Values for Boys Who Need New Suits and Overcoats.

Boys' Double-Breasted Knicker Pant Suits in Nobby Designs, Browns, Tans and Gray Mixtures. All Come With Two Pairs Full Cut Knicker Pants. Special . . . $4.95

Special Showing Boys' School Overcoats, Regular, and Close Fitting Collars Special—
$3.95 and $4.95

See Our Windows

MULLEN & BLUETT
Broadway and Sixth
The Quality Store

ATHLETES
Outfit here, because they know our goods are right and are priced right
DYAS-CLINE CO., Inc.

10c A BUTTON—$1 A RIP
Dutchess Trousers
...AT...
SILVERWOOD'S

Fredericks

We Are Going to Discontinue Carrying

Office Furniture

Closing Out Present Stock at

Reductions Ranging 20% to 33⅓%

High-grade roll and flat top typewriter desks, chairs, tables, etc., at reductions that in many cases mean the elimination of all profit. Make your selection at once before the assortment gets too low.

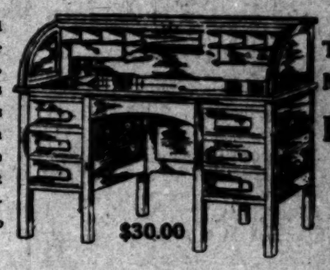

This Fine $40.00 Mahogany Finish Roll Top Desk

$30.00

Liberal Credit

We extend liberal credit to all responsible people. Select the furniture you need for home or office NOW and pay for it a little at a time. You'll find it much easier and quicker to discharge the responsibility than to save an equal amount to pay all cash. Our Part Payment Plan solves the house-furnishing problem.

LOS ANGELES FURNITURE CO.
420-24 SO. SPRING ST.

BEVERLY HILLS

What $1100
Secures for You at Beverly Hills

1. A big plot—a real villa site—80x165.
2. A location unrivaled in Southern California.
3. Picturesque environment—climatic comfort—foothill protection—purifying, invigorating ocean breezes.
4. Every public convenience and improvement obtainable—sewers, gas (contracts being made,) electricity, telephones, magnificent boulevard and parkway system, best car service, high class building restrictions.
5. The type of neighbors you like—people of your own class.
6. Tremendous possibilities of enhancement in property values.
7. A million and a half dollar investment behind your purchase.
8. $500,000 worth of established improvements back of your $1100 investment.
9. Easy terms of payment—25 per cent. discount to immediate builders.

Larger Lots and Acreage Villa Sites at Proportionately Low Prices

Percy H. Clark Co., Sales Agents
311 H. W. Hellman Bldg.
4th and Spring.
Or see our Mr. Rowe at Beverly Station.
Take Los Angeles Pacific Cars on Hill or 16th Streets.

Home 60151 Main 8680

Pacific Motor Car & Aviation Co.
1217-31 So. Flower St.

We are the only ones in the city doing repair work and handling parts of WHITE STEAMERS. We also repair or remodel any make of automobiles.

Mr. Wm. M. Conklin is our spring and forge maker.

OPEN DAY AND NIGHT.

We have the finest garage on the Pacific Coast.

STAUB'S
For GOOD SHOES
Broadway, Corner Third

Scott Eczema Salve
50c LARGE JAR
Instantly relieves and cures all chronic skin diseases. Recommended by physicians. SUN DRUG CO.'S STORES.

Fos-Rez-O Chocolates..
The last word in Chocolates
FOSGATE & REES
449 S. Broadway

The New Rambler
is the best value in the world in a car

Benjamin Cl
Swell Overcoats $15
JAMES SMITH &
548-550 Broadway

Lowest
PIANO PRICES
244 S. Broadway

Uniqu
CLOAK & SUIT
245 So. Broa

JAPANESE
The Yamato
Largest
635-637

Far M
—more delici
cakes, gems an
because Runt
some materials

R
B

...Keepin' Company.

...WAIN SHINES ON BEATRICE.

...Rosy Blush of Romance Into Baldwin Suit.

...Turnbull Ends Story, Leaves Witness Stand.

...ctor Explains Postal Card Report of Birth.

...e rosy blush of romance appears ...ave entered the "Lucky" Baldwin case.

...atrice Anita Baldwin (Turnbull) ...ars to be in that blissful, if some... negative state known in the coun... districts as keepin' company.

... appeared in court yesterday as ... as her mother had left the wit... stand, with a devoted, fine look... young man who was thereafter her ...ant attendant.

...re are rumors—and rumors.

... young man's name is W. A. ... The attorneys say that he is a ... of an old Philadelphia family, and ...y fine young man.

...ore B. Dockweiler, one of the at...ys for Mrs. Turnbull, looked coy ...demure when asked about the ap...t romance.

...st an old friend of the family; ...riend of the family," he muttered, ... asked as to the meaning of the ...g man's appearance in the role ...ight defender of the heroine of ...

...en the soft question was broached ...s Baldwin (Turnbull) she blushed ...giggled and said, "Oh, don't put ...in the paper."

... two young people are said to ... met on the train when Mrs. Turn... and her daughter were returning ...ston after completing the prelim... for her legal attempt to break ...the Baldwin estate.

... day yesterday young Mr. Heim ...with an air of proprietorship be... Mrs. Turnbull and her daugh... giving an occasional beam of ap... upon a middle-aged woman in ...rning who sat next to Mrs. Turn...

... woman turned out to be loaded ...sensational testimony in favor of ... Turnbull, being, in fact, a witness ...d Lucky's acknowledgment of ...s his wife.

...ONE BALDWIN PRESENT.

...r the first time since the beginning ...e trial, one of the Baldwin fam... was also in court. George Bald... old "Lucky's" nephew and at one ... the husband of Anita Baldwin Mc...gher, slipped into the courtroom ... remained nearly all day almost ...en in the crowd that gathered ...t the door of the courtroom.

...sterday's all-day session saw the ... of one of the most extraordinary ...es of the law-court history of ...fornia. Mrs. Turnbull finally com... her story and left the witness ...

... days to come, young lawyers will ...y the record of her story as ... on the witness stand, as ... a wonderful battle between ...ding lawyers and a witness as ...well and keen as ever sat in a wit...

...ring to corner Mrs. Turnbull has ...n about like trying to drive a ... of wild turkeys through a hole in ...

...ment at the end of her story, she ...ved a clever wallop to Gavin Mc... that brought the color to his face. ...nce the day before, Mrs. Turnbull ... been able to remember that old ...dy had introduced her to Charles ..., son of Senator Fair and to M. ... Wilson, a milliner who formerly ... a shop under the Baldwin Hotel ... who was a character of some fame ...San Francisco.

...Why didn't you mention these ...es before?" asked McNab looking ...er sarcastically.

...rs. Turnbull looked him over with ...skling eyes and the ghost of a ... on her lips.

...cause," she said calmly, "my at...eys had a consultation and Judge ...on suggested that if we let you ... you would bring out the names ...

... flushed and said something ... her opinion of the propriety of ...ling important facts from the ...

... we didn't intend to conceal ...," she replied airily, "we con... you quite capable of bringing ... and decided that yours should be ...

...Turnbull's lawyers called as ... witness, after her retirement ... the stand, Dr. J. W. Trueworthy. ...Trueworthy occupied a peculiar... witnessing position. He was the ... who attended "Lucky" Bald... as his family physician for many ... and who presented a bill for $50,... against the estate after his death ... was called by Mrs. Turnbull's at... to give testimony against that ...

... doctor did not appear to be in a ... frame of mind.

... said that he was called upon to ... Mrs. Turnbull at the time her ... was born. He produced his doc... diary in which her name was ...ten as "Mrs. Baldwin" and also ... different ink from all the other ... her name as "Lillian Ashley." ...ords of the health office were al... introduced to show that Dr. True... had returned his report of the ... giving the name of the child's ... as E. J. Baldwin.

... said he couldn't explain how it ... that her name appeared in his ... as "Lillian Ashley," in a dif... ...nt ink from the entry. "Mrs. Bald... he supposed he had put ... both names to be sure to get her ...e right somewhere.

... Trueworthy turned with obvious ... to the attorneys for the other ... to be cross-examined.

...ttler J. Trask conducted the cross-...mination.

..."Did she tell you she was married to ...Baldwin?" he asked.

..."No, she said she had come out here ...Boston; she had been induced to ...e by Baldwin, who promised her ...ge."

..."Did she ever mention a contract of ...riage or show you one?"

...POSTAL CARD REPORT

... to explain his postal card re... to the health office giving the ... of the father as E. J. Baldwin, ... said:

... was filling out the card I ... whether who should be put ... father of the child. She said ...Baldwin. You want it put in that ...' I said. 'Yes, he is the father ... and I want you to put it ...' she replied.

... Trueworthy said that he con... Frank P. Flint and, ...ring the report as ... E. J. Baldwin."

... lady is about to ... requires

an in black who sat by the side of Mrs. Turnbull, took the stand and testified that in March, 1893, she and her husband came out here from Boston on the same train with Mrs. Turnbull's brother, Everett Ashley. She and her husband went to Monrovia and took a house.

A few days afterward, Everett and Mrs. Turnbull came over to see her.

Everett introduced his sister, saying, "This is my sister, Mrs. Baldwin. She's gone to work and got married and surprised me."

They then went into the house and Mrs. Turnbull told her all about the marriage to Baldwin.

"They do things differently out here in the wild and woolly West," she told Mrs Holmes. "They get married by contract and both sign a paper agreeing to take each other for husband and wife in the presence of God."

"Presence of whom?" queried one of the Baldwin lawyers.

"God," she repeated.

"He was the only notary present," remarked McNab.

Mrs. Holmes said that Mrs. Turnbull showed her a wedding ring.

A few days thereafter, she said, Baldwin drove over from the ranch with the woman who is now Mrs. Turnbull. As they drove into the yard the woman who is now Mrs. Turnbull introduced Baldwin as "my husband." Baldwin stood for it.

"When was that?" asked McNab.

"About the first of April."

"Ah, April Fools' day," retorted McNab.

Mr. McEnerney interrupted the testimony of the witness with a motion to strike out all that part which related to the first visit of Mrs. Turnbull when she came over with her brother. Judge Rives reserved his decision until authorities can be presented, although he presented the off-hand opinion that the testimony should be stricken out.

PERSONAL.

John H. Baker of the Giant Powder Company of San Francisco is staying at the Van Nuys.

J. M. Lux, former manager of the Washington Hotel of Seattle, is a guest at the Alexandria.

S. Shaffner, a clothing manufacturer of Chicago, with his wife and child, is passing a few weeks at the Lankershim.

Charles H. Biggar, field manager for one of the extensive oil companies of Bakersfield, is at the Hayward.

L. H. Chalmers is making the Westminster his home while here from Phoenix, where he practices law.

Chris Hempill, a manufacturer of small tools, is registered at the Hollenbeck from Philadelphia.

W. W. Stephenson, an oil operator of Bakersfield, is one of the late arrivals at the Angelus.

R. J. Kleberg, owner of one of the largest properties in the world, more than 1,500,000 acres, near Kingsville, Tex., is at the Alexandria.

A. B. Stephens of San Francisco, a manufacturer of machinery, is a recent arrival at the Van Nuys.

Frank Cummings, special representative of the St. Francis Hotel of San Francisco, returned to Los Angeles yesterday after three months passed in various northern cities on the Coast.

M. Bach of the Bach Candy Company of Toledo is a guest at the Hayward.

J. E. Newman, special claim agent of the Southern Pacific, arrived at the Westminster from San Francisco yesterday.

Butler Lowry of Gloversville, N. Y., a manufacturer of gloves, is registered at the Hollenbeck.

Mr. and Mrs. A. French of Vancouver, accompanied by their children, are at the Lankershim. Mr. French is a bank official.

W. H. Morris, his wife and daughter, Miss Bertha, are at the Angelus. Mr. Morris is a Chicago attorney.

E. L. Lomax of San Francisco, passenger traffic manager of the Western Pacific, is a guest at the Alexandria.

Mr. and Mrs. A. F. Wilson of Boise, Idaho, are at the Westminster. Wilson is a mining engineer and assayer.

William A. Lynch of Goldfield is at the Alexandria. He is an official of the Florence Mining Company.

Douglass H. Campbell, a student of Stanford University, with his parents, is a guest at the Van Nuys.

C. J. Anderson of San Diego is a guest at the Hayward. He is of the Trimble-Anderson Company, dealers in lands.

F. A. Maynard and J. T. Lamareaux, interested in the manufacture of furniture, are guests at the Angelus and are registered from Grand Rapids.

C. A. Sage is one of the late arrivals at the Hollenbeck. He has mining interests near Goldfield.

Arthur Crowfoot is at the Westminster for an extended stay. He is in the lumber business at Great Falls, Mont.

Congressman A. McGillivray and wife are guests at the Angelus. He is a resident of Birmingham, Ala., and is interested in business in a number of iron and steel mills.

Dr. and Mrs. T. I. Morris of Philadelphia, accompanied by Mr. and Mrs. W. H. Kisterboch, form a tourist party occupying a suite at the Lankershim.

E. S. Babcock is one of the recent San Diego arrivals at the Hayward. He is president of the San Diego, Cuyamaca and Eastern Railroad.

J. K. W. Bracken, manager of the Salt Lake Railroad Company's stores at Salt Lake, is passing a few days at the Hollenbeck while here on a business trip.

W. A. Bissell, his wife, son, D. C. Bissell, and Mrs. W. H. Bissell form a party of guests at the Alexandria. W. A. Bissell is assistant traffic manager of the Santa Fe.

Conrad Uhl, his wife, son and daughter and Mrs. Howmann, accompanied by a number of servants, registered yesterday at the Alexandria. Conrad Uhl is retired proprietor of the Bristol Hotel of Berlin. He will pass the winter in Santa Barbara.

K. L. Gjerdrum, for many years manager of the Schaffer sugar plantations of the Island of Hawaii, is passing a few days at the Alexandria. He is on his way to Cuba, where he will take charge of the "Los Canos" rancho belonging to the Guantanamo Sugar Company. "There are many more opportunities in sugar in Cuba than in Hawaii at present," he said, "because Cuba is not as fully settled and also because it is thirty years behind Hawaii in the matter of production by modern methods, save where new American capital has erected up-to-date plants."

Dr. W. G. Wyman of Danville, Ill., owner of a number of farms and also one of the foremost trotting breeders of the country, whose trotter, Antoinette R., won many prizes of the turf in the past season, is a guest at the Angelus. He will leave in a few days in company with Jeff Wharton for Arrowhead Hot Springs. He has brought his machine with him and will remain for the winter.

Dr. and Mrs. Edsol, accompanied by Mr. and Mrs. J. P. Dunn and son, will leave in a few days for northern points in a large touring car.

WRATHY TRUSTEE.

PORTERVILLE, Jan. 5.—Dr. O. C. Higgins, one of the leading members of the Porterville Board of Trustees elected last year on a reform ticket, created a sensation at the Council meeting last night when he produced whisky bottles which he claimed showed that Louis Osuna, owner of the White Front drug store, has been violating the law in regard to the sale of intoxicants.

Osuna was cited to appear before the Council several weeks ago, on complaint of Higgins, the charge being a similar one, but when the case was called the evidence was not available and Osuna was dismissed. When the minutes of the session at which this hearing took place were read last night, they made it appear that indirection that Higgins has brought the case more by reason of a private axe to grind than regard for the public welfare.

"I object to those minutes," shouted the doctor, addressing the Mayor, "and I will show you why I object to them," he continued and striding to a locker in the Council chamber he drew forth a sack containing a number of whisky bottles, in which bottles there remained a small amount of their original contents.

Throwing these bottles on the table in front of the Mayor, he said in a voice shaking with anger: "There is the reason I asked Mr. Osuna to appear before this board, and there is more evidence that he has been breaking the law."

Formal orders were issued by the Mayor that Osuna shall appear before the Council at the next meeting and show cause why his druggist license should not be revoked forthwith.

IMPROVEMENT ASSOCIATION.

Will Start Petitions for First Street Tunnel—President Mesmer and Committeeman Gould in Dispute.

At the meeting of the North, Northeast and Northwest Improvement Association, held yesterday, a committee consisting of W. D. Gould, Samuel Reese and D. K. Edwards, reported that they have had a conference with the Board of Public Works, concerning the proposed First street tunnel, and that it is considered both practicable and desirable. The proposition is to build a traffic-grade tunnel, from Broadway to Fremont avenue, in three compartments, that in the middle for a double-track railway, and one on each side for a driveway and sidewalk. The same committee was continued, to prepare petitions and have them circulated, to start the proceedings.

President Mesmer and Will D. Gould got at loggerheads over the proposed endorsement of a site for the State Normal School, directly north of Echo Park. In a resolution offered by Gould, it was named as "the best" site in the city. Mesmer took exception to this, declaring it to be "sectionalism," and when he feared it was about to carry, declared that, as president of the association, he protested against the proposed action. This brought bitter words from Gould, who said that it was an effort to choke independent action, and he would not stand for it. Mesmer came back strong, saying that he objected to Mr. Gould setting up his opinion as superior to all others. The dispute ended in a warm atmosphere and a tie, when the president defeated the resolution by casting the deciding vote.

Corinthian Style Player Piano

The Frank B. Long Player Piano

Make Him Prove It

The Melody-grand is the only player piano which produces tonal effects identical to that of the human touch, and is the only player that gives melodic prominence without the assistance of mechanical contrivance.

The reason is the "tone-reflecting" sound-board. Melody-grand pianos, and player pianos, $450 up.

The Frank B. Long Co.
413 West Fifth St.

We Move to our beautiful new warerooms about Feb. First

Retribution.

BULLET SPEEDS TO RED'S HEART.

DANGEROUS AGITATOR LOSES LIFE IN SKIRMISH.

Local Anarchists Are Mourning Over Death Former Editor of Incendiary Sheet Published in City. Home Was Resort For Rabid Socialists and Law-Breakers.

The local revolutionary colony is mourning over the death of Praxetis Guerrero, formerly publisher of a dangerous anarchistic paper here. The red was shot while leading a band of guerrillas against Mexican troops in the State of Chihuahua. The news of the man's death reached here yesterday.

The passing of Guerrero will cause no little relief to the Mexican government. For years he has harassed the officials of the southern republic, instilling revolution and strife into the hearts and minds of the peons. From place to place he was pursued by the Secret Service agents. His newspapers were confiscated.

Finally he was obliged to cross the American border and together with several of his ilk, sought refuge in Los Angeles. This was four years ago. Since then, up to a month past, together with a coterie of "red" conspirators, he has directed the so-called revolution from this city.

During his residence here, Guerrero's home was a haven for political refugees. At one time Flores Magon, Villareal, Rivera and Serabia resided with him. Guitteres de Lara, formerly under arrest here for a crime alleged to have been committed in Mexico, was a frequent visitor. Meetings of the junta were known to have been held there, but in not one instance were the police able to obtain sufficient information to warrant the conspirators' arrest.

Guerrero, prior to joining the movement for the overthrow of the Diaz government, was a newspaper man in Mexico City. For a while he contributed articles of the most incendiary character against the Mexican president and the government. These were printed by the various revolutionary journals throughout the republic. Shortly after this, Guerrero was taken into the high councils of the agitators and later became editor-in-chief of the various revolutionary publications.

During his residence in this city, Guerrero was editor of "La Revolucion," an anarchistic weekly, printed in Spanish. Though it was believed that he directed the destiny of the contraband publication, sufficient evidence could not be obtained to warrant prosecution. Guerrero possessed a peculiar magnetic force that drew the wide-mouthed, ignorant peon hordes to him like flies. He preached the destruction of all governments and when he waved the red flag of anarchy, stirred their misguided energies to deeds of revolution.

About a month ago, together with more than a score of deluded men, Guerrero left Los Angeles to join his compatriots in the revolutionary fiasco. Many attempts were made to arrest him en route, but he managed to cross the border in disguise. The next heard of him was in a skirmish a few hundred miles from Chihuahua, where he was recognized in command of a band of insurrectos.

In another skirmish a few days ago Guerrero was killed by the Federal troops. When found, his body was riddled with lead. Several of his insurgents comrades were found dead or severely wounded near him.

"THE PHARISEES."

"The Pharisees" is the subject of a lecture to be delivered by Rabbi Isadore Myers tonight in the Sinai Synagogue. The singers will be Miss Celia Davidson and Prof. V. H. Tilkary.

READ what William L. Finley says about his trip in a "modern prairie schooner" through Oregon. It will appear in The Times Magazine the coming Sunday.

Bullock's Broadway at Seventh — Order By Mail

Neatsfoot Oil 25c Pint, 40c Quart.
Fibrous Grease, 5 lbs. 20c—10 lbs. $1.50. A transmission or differential grease.
Fill Gum 75c—Fills cuts in casing and keeps casing sand and moisture proof.
M. & M. Cement 65c—The substitute vulcanizer.
Ideal Flake Graphite 40c.
Flaxsap, 1 lb. 17c; 5 lbs. 75c; 10 lbs. $1.40. A pure linseed soap that has no ill effect on the varnish.
Presto Carbon Remover $1.00—Keeps the cylinders free from carbon.
Liquid Veneer 4 ozs. 20c—12 ozs. 45c; 1 gallon $1.75.

Bullock's — Opens at 8:30 — Closes at 5:30

Order By Mail — Bullock's Broadway at Seventh

Chain Tool 20c.
Cotter Pin Tool 25c.
Duplex Folding Pail $1.45—without spout. With spout $1.90.
"Hush" Exhaust Horn $6.95—Complete with cutout and pedal.
Cylinder Scrapers $1.00—set of three.
2-Cylinder Coil $15.00—4-cylinder $20.00.
Sponges 20c, 75c, $1.25—Best quality.
1-Ton Auto Jack $1.50.
30-Gallon Tank (Oil or Gas) $2.50.
Rear Sight Mirrors, $0.95—With 5½ inch beveled plate glass.

Bullock's Leads---With New Prices on Auto Tires---Now

—It's the best News of the New Year for Auto Owners—

—Manufacturers tell of new low prices that are to come to dealers—
—Bullock's announces new low prices here Now—that mean more to consumers—to you and every man who owns an automobile, than the heralded reduction of manufacturers can mean—

—First Quality—Guaranteed Tires in Every Case—
Perfect and with Serial Number intact—

3	x28 casing	$13.95;	tube	$ 3.30	4	x33 casing $34.95;	tube $ 6.70
3	x30 casing	$15.00;	tube	$ 3.40	4	x34 casing $36.15;	tube $ 6.80
3½	x30 casing	$22.10;	tube	$ 4.75	4	x35 casing $37.25;	tube $ 6.95
3½	x32 casing	$23.40;	tube	$ 5.05	4	x36 casing $38.40;	tube $ 7.25
3½	x34 casing	$25.53;	tube	$ 5.40	4½	x34 casing $45.65;	tube $ 8.65
4	x30 casing	$31.35;	tube	$ 6.15	4½	x36 casing $48.45;	tube $ 9.20
4	x31 casing	$32.55;	tube	$ 6.40	5	x35 casing $57.95;	tube $10.75
4	x32 casing	$33.75;	tube	$ 6.50	5	x36 casing $59.55;	tube $10.95

Harris & Frank — Outfitters for Men, Women, Boys and Girls — 437-439-441-443 SOUTH SPRING

General Reduction Sale

Men's Boys' and Youths' Suits, Overcoats, Trousers
Blues, Blacks and Uniforms Alone Excepted

Best Goods - Best Values
Come in and See

Harris & Frank
Outfitters for Men, Women, Boys and Girls
437-439-441-443 SOUTH SPRING

Far More Wholesome
—more delicious and delicate as well—will be cakes, gems and biscuits if raised with Rumford: because Rumford is made of the most wholesome materials—with no alum.

Rumford
THE WHOLESOME
BAKING POWDER

is much more effective in making foods light, digestible—with never a chance of failure—never spoiling good flour, eggs, milk, etc.

Protect Plants.

TRICT PATROL FOR DISTRICT.

LEHNHAUSEN IN CHARGE OF EASTSIDE.

Industrial Section Guarded Like Semi-Military Zone During Present Labor Disturbance—Police Chief Tells How Political "Pull" Will Have No Weight in Promotion.

At a conference between Chief Sebastian and Capt. Lehnhausen yesterday, it was decided that Lehnhausen of the Central Division and Capt. Haupt of the East Side Division will exchange places, so that Lehnhausen can be nearer the industrial district. For years before entering the police department he was in military service and it is thought best to place the policing of the industrial district under a semi-military régime.

It is in the industrial district that the greater portion of the strike trouble originates and it is believed that a military surveillance of that portion of the city will have a strong tendency toward preventing future outrages. Lehnhausen will also have charge of the municipal farm. The transfer will take place the 11th inst. The present staff of the captain's office in the central division it is expected will be materially changed.

Joseph Wherle, who has been a sergeant in the department has refinished that office to become assistant to the secretary and will occupy the office with Secretary Singleton.

That police officers must leave politics strictly alone and that all future promotions in the police department will be made strictly on the merit system were the two points which Chief Sebastian made very clear in a brief address in the assembly-room of the Central Station yesterday afternoon.

"The attendance of all police officers on duty was required by an order issued about two weeks ago and when the hour of the meeting arrived, the room was crowded. The Mayor, Chief Sebastian, Councilman M. P. Betkouski and Police Commissioner Charles Wellman were the principal speakers.

"There is much room for improvement in the force and if every officer will try his best this improvement can be effected," said Sebastian. "On assuming the office of Chief, I resolved that promotions will be made according to the merits of the men in question. If there is any officer present who thinks a little political 'pull' is going to help him gain promotion he will better change his mind immediately for I can promise you that political influence will not count with me. Every man who rises from the ranks while I am Chief will have proven that he is a competent man for the new office."

TRAIL LEADS TO THE GRIDDLE.

Doughty Detectives in Search of Missing Buckwheat Cakes Find Clew in Cafeteria Window.

After following clews for several days, Detectives Zeigler and Hosick reported yesterday morning that they successfully captured six buckwheat cakes. They are heartily commended by the other members of the detective force, who declare that they wished they could have been present. In apprehending the buckwheats it was found that a pitcher of maple syrup was involved, and it was taken into custody also.

Several days ago the detectives became suspicious that buckwheat cakes were "loitering" about the city, and they began a search for them.

A dragnet was set and the cafeteria district thoroughly scoured. A few corn and wheat cakes were found, but they were released, as the detectives declared there was not sufficient evidence against them to warrant their being held.

While walking down Spring street, Detective Zeigler first secured a reliable clew to the whereabouts of the fragrant pancakes." Through a window could be seen a metal pitcher through whose spout slowly effervesced the silvery buckwheat batter.

The two detectives rushed bravely through the door. They descended upon the defenseless griddle.

"Pour until you can pour no more," Zeigler exclaimed.

"I will that," the griddle queen retorted, and forthwith she grasped the pitcher by the handle and poured great floods of batter upon the smoking plate. Thrice was the waitress compelled to carry steaming cakes from the griddle to the table. Zeigler consumed them one by one, Hosick occasionally sampling a morsel. Finally Zeigler arose to his feet. He had done his duty.

RALLYING FOR ARROYOSIDE.

Meeting Is Called for Next Tuesday Night in Highland Park to Organize Chamber of Commerce.

"We believe that California is the most beautiful State in this country, that Southern California is the most beautiful part of this State and that the sections bordering on the Arroyo Seco comprise the most beautiful locality of Southern California."

This is the creed of the men who are now organizing a chamber of commerce which is to include Garvanza, Highland Park, Harmon and other adjoining sections of this territory, and it is the firm belief of L. A. Phillips, through whose instrumentality the Arroyo Seco Chamber of Commerce is largely indebted for its organization.

The completion of the organization will take place next Tuesday night at Good Hall in Highland Park, when a meeting of the stockholders will be followed by a meeting of the board of directors who will elect officers.

"We intend to 'do things' when 'we get started," said Phillips, "but we must be organised first, and that, of course, is the reason for the Chamber of Commerce. We want better protection from fire, we want the next high school to be built in our section, and we want and intend to give a greater publicity to the many advantages of our district beside to homeseekers and investors. As residents of the section bordering the Arroyo Seco we have been but active to the value of property in the district.

"No better proof of the artistic nature of the surroundings could be given than that in the very heart of this district was erected the school of Fine Arts, which, with a more adequate fire protection, might have been saved. Now we are after is a co-operation of the people in everything tending to benefit this section."

GOOD ROADS CHAIN.

Work on Long Course to

GRAND JURY.

(Continued from First Page.)

for such offense as you shall be advised has been committed.

The Legislature, by section 925 of the Penal Code, has declared as follows, to-wit: "It shall be the duty of the grand jury annually to make a careful and complete examination of the books, records, and accounts of all the officers of the county, and especially those pertaining to the revenue, and report as to the facts they have found, with such recommendations as they may deem proper and fit; and if, in their judgment, the services of an expert are necessary, they shall have power to employ one, at an agreed compensation, not to exceed five dollars per day, payable as other county charges. The judge, on impanelment of such grand jury, shall charge them specially as to their duties under this section provided, that if any grand jury shall, in the report above mentioned, comment upon any person or official who has not been indicted by the said grand jury, the said comments shall not be deemed to be privileged."

This is the only provision of the law which requires any kind of report by a grand jury to the court. It is only in this instance that a report by a grand jury is contemplated by law, or legally permissible, (except, of course, to file indictments or declare inability so to do;) and while it is the duty of the grand jury to comply with the letter and spirit of this legislative act, the jury is instructed to exercise care and sound judgment in the preparation of such report.

Reports of grand juries have in certain instances reflected upon individuals and their conduct as public officials unwarrantably, and without presenting any indictments against them. It is improper; it is likely to injure the character of the individual, without affording him an opportunity to defend himself.

WILL ECHO OLD LAUGHS.

"As You Like It" to be Presented by High School Students This Afternoon and Evening—Those in the Cast.

"As You Like It," the Shakespearean comedy, will be presented this afternoon and tonight at the Los Angeles High School Assembly Hall by the senior B students. The play will be under the direction of Miss Lena Cooper, expression teacher. She has drilled her company two months. There will be sixty in the cast. The costumes and scenery are elaborate.

The comedy will be part of the school work, the different participants having practiced their parts in the regular expression classes under Miss Jane Butt and Miss Cooper. The aptest pupils were chosen for the play.

Harvey Checsman will impersonate the Duke. The part of Duke Fredrick has been given to Marshall Taylor. Miss Harcurt Blades is to act as Amiens. Jacques will be represented by Arthur Millier. Roger Prior, president of the senior B class, will take the part of La Beau. Oliver will be Donald Albright, who has won laurels in debating. Jacques de Bois will be played by Carter Collins. The lover, Orlando, will be represented by Chester Sparey.

The remaining characters are Adam, George Bartholomew; Charles, Joseph Hodges; William, Arthur Mayer; Touchstone, Dryden Phelps; Sylvius, Carl Eppling; Corin, Robert Allen; First Lord, Ralph Everett; Second Lord, Irving Hunter; Rosalind, Muriel Revell; Celia, Dorothy Betts; Phoebe, Catherine Potter, and Audrey, Helen Kalliwoda.

The regular music will be furnished by the school orchestra, which has been at work several weeks under direction of Miss Verna Blythe. The proceeds of the entertainment are to go to the student body fund.

POST AND CORPS INSTALL.

"Uncle Sam" Officers Assume Respective Stations at Ceremonies Which are Held at Soldiers' Home.

Members of Uncle Sam Post, G. A. R., and W. R. C., held their joint installation of officers yesterday afternoon in Markham Hall, Soldiers' Home.

The new officers of the post are Jacob Slease, commander; Cornelius J. Watson, senior vice-commander; James T. Griffin, junior vice-commander; Osborne Wilson, quartermaster; John Tefield, surgeon; Robert G. Smith, chaplain; Louis M. Fralich, officer of the day; Alfred McAllister, officer of the guard; William C. Gibbons, patriotic instructor; John M. Hoxlea, adjutant; Elijah W. Smith, sergeant major; Isaac B. Kauffman, quartermaster-sergeant.

After the installation of the officers of the post, the ladies proceeded with their beautiful service in charge of Mrs. Lena R. Hogaboom. The officers of the Relief Corps for the ensuing year will be Josephine E. Wilkinson, president; Jean Barrows, senior vice-president; Lydia Hall, junior vice-president; Frances Anderson, secretary; Elsa Edwards, treasurer; Abbey Gamage, chaplain; Jennie Berry, patriotic instructor; Ida E. Carpenter, press correspondent; Lydia Gingry, conductor; Amanda Payne, guard; Louisa Bush, assistant conductor; Kitty Foulkes, assistant guard. The color bearers named were Florence Phillips, Ella Renwick, Ella Stancier and Martha Kendall.

The newly-elected officers were called upon for a number of talks, after which visiting and other entertainment were the order of the day.

GIRL IDENTIFIES ASSAILANT.

Negro Arrested for Petty Theft, Same Man Who Tied Miss Lewis to Bedpost While Robbing House.

Walter Taylor, a negro, who was taken before Justice Reeve on a charge of burglary, yesterday, has been identified by Lillian Lewis of No. 616 Crocker street as the man who tied her to a bedpost while he ransacked the house, December 26.

Miss Lewis was surprised by a negro while alone in her apartment. She struggled with him and bit him on the wrist. He overpowered her, gagged her and tied her up. While the scuffle was going on, Patrolman Moser was sound asleep in the next room. The girl's screams, which were for the most part strangled by her assailant, failed to rouse the officer.

Detectives Beaumont and Roberts arrested Taylor on suspicion, because he had disposed of some harness at a second-hand store on Third street. They found that the harness had been stolen from the barn of the Taylor Milling Company.

When searched at the City Jail, a sore on his wrist was noticed. He was given a more careful inspection and it was then seen that he answered the description given by Miss Lewis. She was taken before him and immediately recognized her assailant in him.

As the evidence on the harness theft seemed more conclusive, there being only on witness in the other case, it was decided to press that charge. Justice Reeve held him to answer to the Superior Court in $1500 bonds.

Although freezing weather prevailed throughout a large portion of the State today, reports from Florida

AUCTION SALE!

Geneva's $150,000 Stock of Diamonds, Watches, Gold Jewelry, Silverware, Cut Glass, Etc.--To Be Closed Out Unreservedly To Highest Bidder

Greatest bona fide auction sale in merchandising history of Los Angeles. Greatest in volume—in character of the merchandise—and greatest because of the long-established reliability of the house conducting the sale. Every article of merchandise in the Geneva's stocks will be sold absolutely to the highest bidder—without any restrictions whatever. Our guarantee will stand back of every representation made by the auctioneer. The sale will include the entire J. P. Trafton wholesale stock which we recently purchased.

Sale Starts Saturday, January 7th, 10:30 A. M.

Don't fail to attend this sale, for surely it will be the most unusual economizing opportunity you will ever have to buy diamonds, watches, silverware, cut glass and high-grade jewelry—absolutely at your own price.

Geneva Watch & Optical Co.
Established 1892
305 South Broadway

Store Closed Today in Preparation

SHOEMAKER'S WOES.

(Continued from First Page.)

They never can tell!

around to the garage. There I found my goods.

"The trades people who are wise don't like to take our orders out there any more. They get on the wrong street and someone slams a door in their face. I always have to draw a diagram. I tell them to get off the car where it says Gramercy place, but not to stop there. They must go on two blocks to the right and one block to the left and the house with the big white pillars in front is mine."

"You might leave your name and address with us so that we can take up this matter," suggested Councilman O'Brien.

"I can give you my name," replied Shoemaker, "but it's up to you gentlemen to tell me where I live."

Councilman Andrews then took a hand. He said the name of Gramercy place belonged to the people on the other street long before Shoemaker and his neighbors had any street. He was inclined to believe a name had been surreptitiously stolen away from the other people.

Shoemaker replied that a reference to the city maps would show that he lived on a continuation of "the" Gramercy place which is a thoroughfare in that part of the city, and that to give the name to another street a block away would be no more logical than to call Broadway, "Gramercy place."

"Why don't you hold a mass meeting and settle this matter?" asked Councilman Whiffen.

"Because they would outmass us," replied Shoemaker.

The Street Committee decided that it will have to call upon the whole Council to go out and look over the situation. Shoemaker and his neighbors live on the logical Gramercy place. The other people hold the right of priority to the name. If there is a Solomon among the City Hall solons, here is his opportunity.

Johnson Thurston, weighing about 250 pounds, stepped on an icy sidewalk at Altoona, Pa., Wednesday and in falling crushed a perambulator in which an 8-months'-old infant was riding. The child was instantly killed.

The Best Cough Syrup is Easily Made at Home

Costs Little and Acts Quickly. Money Refunded If It Fails.

This recipe makes a pint of cough syrup and saves you about $2 as compared with ordinary cough remedies. It stops obstinate coughs—even whooping cough—in a hurry, and is splendid for sore lungs, asthma, hoarseness and other throat troubles.

Mix one pint of granulated sugar with ½ pint of warm water, and stir for 2 minutes. Put 2½ ounces of Pinex (50 cents' worth) in a pint bottle and add the Sugar Syrup. Take a teaspoonful every one, two or three hours. Tastes good.

This takes right hold of a cough and gives almost instant relief. It stimulates the appetite and is slightly laxative—both excellent features.

Pinex, as perhaps you know, is the most valuable concentrated compound of Norway white pine extract, rich in guaiacol and the other natural healing pine elements.

No other preparation will do the work of Pinex in this recipe, although strained honey can be used instead of the sugar syrup, if desired.

Thousands of housewives in the United States and Canada now use this Pinex and Sugar Syrup recipe. This plan has often been imitated, but the old successful formula has never been equaled. Its low cost and quick results have made it immensely popular.

A guarantee of absolute satisfaction

Every One Knows That Desmond's Prices Are Lowest

The great measure of quality we put into Desmond clothes, and the little profit we're contented with, make them the best in the world at the price. Fabrics are identical with those found in good custom tailoring shops. Workmanship is of the best; gives every garment unusual vigor, distinctive appearance, snap, long life. Ready to wear; made to wear well. Priced so that men who want to dress well may do so economically.

Here Are the Reductions on Men's and Young Men's Suits and Overcoats For Which You Usually Wait Until February

$ 7.50 now takes any Winter Suit or Overcoat sold all season at $10
$ 9.00 now takes any Winter Suit or Overcoat sold all season at $12
$11.00 now takes any Winter Suit or Overcoat sold all season at $15
$13.50 now takes any Winter Suit or Overcoat sold all season at $18
$15.00 now takes any Winter Suit or Overcoat sold all season at $20
$18.00 now takes any Winter Suit or Overcoat sold all season at $25
$22.00 now takes any Winter Suit or Overcoat sold all season at $30
$28.00 now takes any Winter Suit or Overcoat sold all season at $35
$30.00 now takes any Winter Suit or Overcoat sold all season at $40
$33.00 now takes any Winter Suit or Overcoat sold all season at $45
$37.00 now takes any Winter Suit or Overcoat sold all season at $50

It Will Pay You To Buy Now Even If You Put Them Away

DESMOND'S

Corner Third and Spring Streets

Special Sales For This Week

$2.00 and $1.50 shirts (broken lines) now on sale at.....$1.00
$2.50 Hats, broken lines, all sizes and colors.....$1.50
Smoking Jackets; anything in the house at.....Half Price

¼ Off On Bath Robes and Lounging Robes

Out of the High Rent District
Have You Heard the
Frank B. Long
Melody-Grand
Player Piano?
"Do It Now."
413 W. Fifth St. adjoining Auditorium

Drink Puritas Distilled Water---5 Gallons 40c

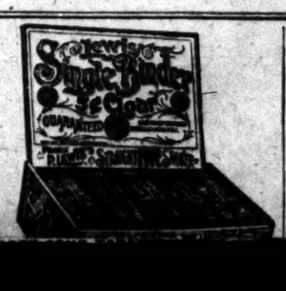

VICTOR Talking Machines
Easy Terms
J. B. BROWN MUSIC CO.
643 SOUTH BROADWAY

Reliable Values
At Reliable Prices
Montgomery Bros.

Leather Shop
Make and Repair Harness
Special work on Saddles and Mexican Hand-tooled Leather
719 S. BROADWAY

ESPEE OFFICER KILLS A MINER.

Attempts to Jump Train End in Tragedy at Tucson.

Witnesses Claim Slaying Was Without Provocation.

Mexican Takes Gun from Cop, Beats Him and Flees.

[Special Correspondence of The Times.]

TUCSON (Ariz.) Jan. 5.—Pat Boyle, Twin Buttes miner, was shot and killed Tuesday night by J. B. Cansill, a special officer in the employ of the Southern Pacific Company. Cansill, who is now in jail, claims that Boyle had twice tried to board a starting freight train, that he had chased the miner from the company's right of way to the street in front of the Heidel Hotel, where the miner turned, brandishing an opened pocket-knife. Cansill states that he shot with the intention of hitting Boyle's legs, but that the recoil of the weapon threw up the muzzle. The bullet passed through the lower part of the victim's body. Witnesses testify that the officer simply lost his head and that the shooting was unjustifiable.

At Clifton, Town Marshal W. A. Hamilton was seriously injured a few days ago by Esteban Reyes, a disorderly Mexican, whom he tried to arrest. The Mexican secured possession of the officer's pistol and with it beat him over the head. It is probable that he will not recover. The Mexican escaped, but is being pursued. A reward of $100 has been offered for him by the Town Council.

REWARDS FOR MURDERERS.

The Supervisors of Cochise county have offered rewards of $500 each for the Italian murderers of Parker Bowling and Don H. Faulk at Bisbee last week. It is now believed that the men have escaped into Chihuahua, where the Mexican authorities are too busy with the revolution to take much interest in other troubles. Mexicans are reported to be leaving Clifton, Morenci and Metcalf by the score, bound for Chihuahua, where they uniformly explain, they go "to visit relatives." Two revolutionary agents have been busy for a fortnight among the miners of the district, who take the keenest interest in news from the seat of war.

January 2 a new county, that of Greenlee, had its birth. It was authorized at the last session of the Legislature, comprising the eastern portion of Graham county, with rather more than half of Graham's population, as it included the towns of Clifton, Morenci, Metcalf, Duncan and Guthrie. The county seat was established at Clifton at the same election that gave all the offices to the Democrats by large majorities. The rest of Graham county is almost wholly agricultural, its greatest population being in the irrigated district along the Gila River, where the Mormons are strongly represented. This section lately declared for prohibition and is now deeply interested in a proposed move of the county seat from Solomonville to Safford.

BRIEF NEWS NOTES.

The big mining corporations of Cochise county have paid $318,962 into the county treasury, the Copper Queen Company heading the list with $147,288. The assessment was made, under the late territorial law, on a valuation basis of twenty-five per cent. of the value of the gross metallic product for the previous year.

At Globe a settlement has been made between the old Dominion Mining Company and the Arizona Eastern Railroad Company over a right of way declared of large importance in opening a way into that camp for the Durango extension of the Randolph-Southern Pacific system.

Last week in Tucson died T. B. Chattman, 67 years old and for forty years a resident of this vicinity. After Civil War service in a Kentucky regiment as captain and after experience as a prisoner at Andersonville, he came to the Southwest in the regular army, here entering the Indian service. He was successful as a merchant for a while, but latterly lost about all his capital in mining ventures.

PIONEERS HOME.

SOON TO BE INAUGURATED.

[Special Correspondence of The Times.]

PRESCOTT (Ariz.) Jan. 3.—In January is to be inaugurated the Arizona Pioneers' Home, established through the liberality of the Legislature of the Territory, on a beautiful plot in the pines in the outskirts of Prescott. In charge will be Maj. A. J. Doran, one of the earliest residents of Arizona. A library for the home is to be provided by the Arizona Federation of Women's Clubs and a flag will probably be given by the school children of the Territory. Gus Heyman, a California traveling man who has close Arizona connections, has completely furnished one room, which will hereafter be known by his name.

Snow has fallen generally from Prescott northward across the timbered Mogollon plateau and the weather has changed sharply for the colder.

In the new lumber mill at Flagstaff, lately, John Clark became caught in a great belt that drew him to a hole in a partition wall through which it saw his feet protruding through the hole and promptly stopped the machinery. Clark was badly burned by friction, but otherwise little hurt.

Charles S. Howard, aged 92, died a few days ago at his daughter's home in Yeager Canyon. He was a veteran of the Mexican war and a California pioneer, before coming to Arizona about forty years ago. Only a few years ago a bullet received fifty years ago in the Mexican war was extracted from his body.

PULLED HIS WHISKERS.

Dignity of Victim is so Badly Mussed Up That He Wants Offender to go Back to Prison.

VISALIA, Jan. 5.—Henry Williams has asked that his brother, Tom, an old man, now out of San Quentin on parole after sixteen years behind the bars, be sent back to the penitentiary to spend the remainder of his days. The offense which Henry Williams in a trivial dispute the brother pulled his whiskers. Trivial as is the offense, Henry swore to the complaint which has planned the complaint which Jail here to await the action of the Parole officers and later of the State Parole Board.

Thomas Williams, at one time one of the widely-known and well-to-do ranchers of this section, nineteen years ago killed a ranchman named G. Nieri, and was convicted of murder in the first degree, his sentence

By Special Letter.

ESPEE OFFICER KILLS A MINER.

Attempts to Jump Train End in Tragedy at Tucson.

Witnesses Claim Slaying Was Without Provocation.

Mexican Takes Gun from Cop, Beats Him and Flees.

[Special Correspondence of The Times.]

TUCSON (Ariz.) Jan. 3.—Pat Boyle, Twin Buttes miner, was shot and killed Tuesday night by J. B. Canelli, a special officer in the employ of the Southern Pacific Company. Canelli, who is now in jail, claims that Boyle had twice tried to board a starting freight train, that he had chased the miner from the company's right of way to the street in front of the Heidel Hotel, where the miner turned, brandishing an opened pocket-knife. Canelli states that he shot with the intention of hitting Boyle's legs, but that the recoil of the weapon threw up the muzzle. The bullet passed through the lower part of the victim's body. Witnesses testify that the officer simply lost his head and that the shooting was unjustifiable.

At Clifton, Town Marshal W. A. Hamilton was seriously injured a few days ago by Estevan Reyes, a disorderly Mexican, whom he tried to arrest. The Mexican secured possession of the officer's pistol and with it beat him over the head. It is probable that he will not recover. The Mexican escaped, but is being pursued. A reward of $100 has been offered for him by the Town Council.

REWARDS FOR MURDERERS.

The Supervisors of Cochise county have offered rewards of $500 each for the Italian murderers of Parker Bowling and Don H. Faulk at Bisbee last week. It is now believed that the men have escaped into Chihuahua, where the Mexican authorities are too busy with the revolution to take much interest in other troubles.

Mexicans are reported to be leaving Clifton, Morenci and Metcalf by the score, bound for Chihuahua, where they uniformly explain, they go "to visit relatives." Two revolutionary agents have been busy for a fortnight among the miners of the district, who take the keenest interest in news from the seat of war.

January 3 a new county, that of Greenlee, had its birth. It was authorized at the last session of the Legislature, comprising the eastern portion of Graham county, with rather more than half of Graham's population, as it included the towns of Clifton, Morenci, Metcalf, Duncan and Guthrie. The county seat was established at Clifton at the same election that gave all the offices to the Democrats by large majorities. The rest of Graham county is almost wholly agricultural, its greatest population being in the irrigated district along the Gila River, where the Mormons are strongly represented. This section lately declared for prohibition and is now deeply interested in a proposed move of the county seat from Solomonville to Safford.

BRIEF NEWS NOTES.

The big mining corporations of Cochise county have paid $316,262 into the county treasury, the Copper Queen Company heading the list with $167,266. The assessment was made, under the late territorial law, on a valuation basis of twenty-five per cent. of the value of the gross metallic product for the previous year.

At Globe a settlement has been made between the old Dominion Mining Company and the Arizona Eastern Railroad Company over a right of way declared of large importance in opening a way into that camp for the Durango extension of the Randolph-Southern Pacific system.

Last week in Tucson died T. B. Chattman, 67 years old and for forty years a resident of this vicinity. After Civil War service in a Kentucky regiment as captain and after experience as a prisoner at Andersonville, he came to the Southwest in the regular army, here entering the Indian service. He was successful as a merchant for a while, but latterly lost about all his capital in mining ventures.

PIONEERS HOME.

SOON TO BE INAUGURATED.

[Special Correspondence of The Times.]

PRESCOTT (Ariz.) Jan. 3.—In January is to be inaugurated the Arizona Pioneers' Home, established through the liberality of the Legislature of the Territory, on a beautiful plot in the pines in the outskirts of Prescott. In charge will be Maj. A. J. Doran, one of the earliest residents of Arizona. A library for the home is to be provided by the Arizona Federation of Women's Clubs and a flag will probably be given by the school children of the Territory. Gus Heyman, a California traveling man who has close Arizona connections, has completely furnished one room, which will hereafter be known by his name.

Snow has fallen generally from Prescott northward across the timbered Mogollon plateau and the weather has changed sharply for the colder.

In the new lumber mill at Flagstaff, lately, John Clark became caught in a great belt that drew him to a hole in a partition wall through which it entered the engine room. The engineer saw his feet protruding through the hole and promptly stopped the machinery. Clark was badly burned by friction, but otherwise little hurt.

Charles S. Howard, aged 92, died a few days ago at his daughter's home in Tanner Canyon. He was a veteran of the Mexican war and a California pioneer, before coming to Arizona about forty years ago. Only a few years ago a bullet received fifty years ago in the Mexican war was extracted from his body.

PULLED His Whiskers.

Dignity of Victim Is so Badly Mussed Up That He Wants Offender to go Back to Prison.

YUMA, Jan. 5.—Henry Williams has asked that his brother, Tom, an ex-con, now out of San Quentin on parole after sixteen years behind the bars, be sent back to the penitentiary to spend the remainder of his days. The offense which Henry Williams asks his brother committed is that he pulled the brother pulled his whiskers. Trivial as is the offense, the complaint which Henry Williams made to the County Attorney for the action of the Parole Board, and later of the State Board of Prison Commissioners, was made in all seriousness. At one time one of the most prominent and well-to-do ranchers of this section, nineteen years ago Henry Williams, named G. [illegible] charged with murder [illegible] be-

good conduct, according to the wardens, and it was upon their own initiative that he was finally recommended for parole. He was released a few months ago on his sixty-sixth birthday and came here to live with his brother, who is nearly 80 years of age. It is said by neighbors that the elder brother has reached a childish stage and that little dependence should be placed upon the assertion of the older man that his life is in danger at the hands of the younger brother.

The arrest was a hard blow to the old man, and when brought to the County Jail and lodged in his cell he buried his head in his arms and wept like a child. Kindly-hearted Visalians who knew the younger brother when he was a respected member of the community have interested themselves in his behalf and it was stated this evening that a position has been secured for him and representations will be made to the parole officer which will result in his being left at liberty at least for the present.

MIND UNBALANCED.

S. D. Frazer, formerly an official of the Visalia Gas Company, a resident at the present time of Tulare, was placed under arrest last evening in Tulare, being lodged in jail here today to await an examination before the county insanity board.

Officer Court Smith, who brought Frazer to this city, states that last night he was called up by Frazer, who told in an agitated tone of voice of having discovered a gang of train robbers while attempting to hold up the overland mail on the Santa Fe and that, after putting the gang to flight, single-handed, he discovered a quantity of loot which was the product of a former robbery.

Smith visited Frazer's house and the demented man then took him for a long walk to locate the hidden property. Bits of paper and rocks along the road were picked up as "clews," and the walk was only well started when it became self-evident that the man was extremely unbalanced.

Frazer was injured in an explosion at the gas works a year or two ago and it is believed that his condition is due to this injury and that he will improve as the result of proper surgical and medical care.

Yum Lun, the Chinese who was shot night before last in Chinatown in a dispute over a bill, by a fellow-countryman, died at the County Hospital this morning. His slayer, who goes by several names, but whose correct name is probably Chun Chow, is still at large and there is little prospect now of his apprehension.

PERPETUAL JOB.

In assuming his office of chairman of the Board of Supervisors today, T. B. Twaddle of Tulare has broken all records of Tulare county for continuous office holding and it is probable that it ranks well up in the records of this State, this being the seventh consecutive term of two years in which Twaddle has served as chairman, and as a Supervisor he has been in office for nineteen years. He has been continuously in the service of the county since 1892 and his chairmanship dates from the opening meeting of the board in 1896. At their meeting today two new faces were seen on the board, J. T. Newman of Dinuba replacing Elias Tout in district four, and M. F. Singleton of Ducor replaces J. W. Martin of Tulare in district No. 5.

BARS CATTLE GRAZERS.

Order Causes Consternation in Breasts of Herd Owners as Government Grass Seems to be Best.

HOT SPRINGS, Jan. 5.—Forest Supervisor Burton, the acting head of the great Sequoia reserve, with headquarters here, has issued a general statement that no grazing of cattle, horses or sheep will be permitted within the limits of the reserve this year, except after the issuance of a properly signed permit from him.

It has been generally published about the country that as a result of a case which was brought in the Federal courts before Judge Wellborn, in which it was held that by virtue of particular circumstances in a California case, it was not a crime to graze cattle in the reserves without permits. This decision, however, it is pointed out, does not take from the Secretary of the Interior his right to make such rulings as he sees fit with regard to the grazing privileges, and the old rules will be enforced to the letter during the coming season.

It is anticipated that there will be a heavy demand for pasturage during the coming year, as it is probable that the protest of the Tule Indians against issuing permits for pasturage on the Tule Reserve will be taken up by the Indian Department, and this privilege rescinded for the coming year.

Pasturage in the reserve has been exceptionally good up to the present time, in spite of the remarkably dry weather and in spite of the fact that feed in many of the other hill localities has been scanty.

Man Murdered.

REEDLEY, Jan. 5.—That Glenn K. Tuley, whose charred body was found in the ruins of the Ledger building, which was destroyed last Saturday night, was murdered and the body robbed, the safe in the office looted and various articles of value taken from the building and the building then set afire by the murderers to conceal their crime, is the theory upon which the officers here are working at the present time.

Curiously enough, and in keeping with the old adage that "murder will out," when a group of workmen were clearing away the ruins today, a quantity of Tuley's clothing was found wedged in between the portions of a broken chair in such a manner that the garments were intact, practically. This was especially true of the pockets of the trousers and of the coat. Tuley slept in the rear of the newspaper office and on the night of the tragedy it is known that he had a quantity of money, a new gold watch, a bunch of keys and a few small articles of jewelry in his clothing when he left the office to retire. This much is positively stated by his employer, who saw Tuley take out his watch, and who had occasion to know that he also had a quantity of gold and silver.

In the pockets of the clothing as discovered, however, there is no trace of jewelry, money, watch or keys. Contrary to the statement originally circulated that the fire was caused by an explosion of a gasoline heater, the stove was found in the ruins intact. A careful examination made of Tuley's remains shows a fracture in the skull, but whether made by an instrument in the hands of a murderous burglar or by falling timbers of the burning building is problematical.

INJURIES PREVENT ESCAPE.

In trying to escape from officers, who had been searching for him, E. L. Ponn fell down the steps leading from the school grounds to Sunset boulevard near Hill street yesterday afternoon, and was knocked unconscious. After treatment the officers placed him under arrest. Ponn is charged with mistreating a young girl.

CASTORIA
For Infants and Children.
The Kind You Have Always Bought
Bears the

On March 1st We Retire from Business

Compelled to Close Up After Being In Business Eight Years at This Store

It's the penalty we must pay for reaching the decision of selling our lease to Romadka Bros., of Milwaukee, and we must retire March 1st. The same day the purchasers secure possession of the greatest storeroom in the city, No. 457 South Broadway, under its purchase of the lease hold. Scarce sixty days remain, and in that time we must sell $50,000 worth of Fine Merchandise.

We Will Place On Sale
Our Entire Stock
--of--
Hats, Umbrellas, Shirts and Specialty Lines
--of--
Small Furnishings
Including
Cluett and Monarch Shirts

Commencing TODAY Friday Morning at 8 O'Clock

We Will Place On Sale
Our Entire Stock
OF OVER
$50,000 Worth
OF THE
Highest Grade
--OF--
Men's Suits and Overcoats

Regardless Of Cost **WITHOUT RESERVE OR LIMIT** Regardless Of Profit

The Clothing offered in this sale from the World's Best Clothing Makers, Hornthal Benjamin and Reim—Collegian and Sophomore Brand—Schloss Bros., and Athletic Makes and the Famous Rosenwald and Weil Overcoats

THOUSANDS OF SUITS and OVERCOATS will be sold for whatever price they will bring

$1 and $1.25 MONARCH SHIRTS 75c

$4 and $5 Silk Pongee Shirts Gray only, . . $1.95

50c White Silk Handkerchiefs 23c

Men's $2 and $2.50 Umbrellas $1.10

Men's 25c Black and Tan Lisle Hose 15c

50c and 75c fancy border Silk Handker chiefs..... 29c

50c Agency Suspenders 19c

$1.50 Finest Ribbed Underwear 75c

Over 500 of Newest Brown Suits Ordered for Spring Must Be Sold DON'T MISS IT

JOHN B. STETSON $4 and $5 HATS $2.45

The Boldest and Most Remarkable

Suit and Overcoat Sale

Ever attempted in this City, $50,000 of the newest and highest Grades of Suits and Overcoats. Including several lines of New Spring Clothing shipped to us before we sold our lease, among them

The New Spring Norfolk Suits

Must Be Swept Away---No Attention Paid to Cost or Profit

Overcoats, Raincoats, Eng. Slip-on Coats

At Your Own Price

Fixtures for Sale—Including Clothing Cabinets, Show Cases, Tables, Mirrors, Coat Hangers, Chairs, National Cash Register, Safe and Desk.

$1.50 and $2.00 CLUETT SHIRTS $1.05

$2.50 Silk Pongee Athletic Shirts and Knee Drawers . . . 95c

25c Guaranteed Iron Brand Hose Black and Colors 12c

HATS
Men's Hats, broken lines value to $3..... 85c
$3 and $3.50 Hats, Agency lines..... $1.85
$4 finest English Stiff Hats $2.45
Blum & Koch famous Straw Hats values to $5.. $1.45

25c Fancy Border Mercerized Handkerchiefs 5c

75c Fancy Border Mercerized Handkerchiefs . . 23

25 EXTRA SALESPEOPLE READY TO WAIT ON YO

$50,000 Sale of High Grade Merchandise on Sale This Morning at 8 o'clock

KAHN'S---457 S. BROADW

Cities and Towns of Los Angeles County.

NEWS REPORTS FROM CORRESPONDENTS OF THE TIMES.

Pasadena.

RN KOMICS ON TO FOURTH.

y Men Start for Big July Celebration.

of Quorum Blocks a Water Meeting.

ctors Joyous, for "Antis" Don't Appear.

(... of The Times, 38 S. Raymond avenue.)

ADENA, Jan. 6.—The Komical ...ts of the Karnival are nothing if ...are not up-to-date and strictly ...sive. They carried off the laurels ...rnament of Roses day, by giving ... was declared the most modern ...nique comical parade ever given ...outhern California. But that is ...e end of the organization. They ...t after more worlds to conquer. ...n enthusiastic meeting last night ...started a movement to pull off ...f the largest and most rollicksom ...th of July celebrations ever given ...ers. It is too soon to predict ... will be the nature of the celebra... but the members believe it will ...ll worth while.

... object in starting at this early ...is to give notice to all Southern ...rnia that Pasadena will expect ...ajor portion of the patronage at ... time. Last year the Board of ... gave a glorious festal perform... but this year that body has con...d to the tender cares of the ...y men" the responsibility of fit... giving a demonstration in com...oration of the birth of the country. ...t is not all the Konical Knights ...doing. They propose to give a ...tion of their New Year's night ...on next Tournament night which ...o far outshine the initial attempt ...there will be no comparison and ...mittee has been appointed to be...tudying out new and novel fea...

... club now has a membership of ... A motion was made last night ...crease it to fully 2000. With this ... and popular organization it is ...ed something can be done which ...th while and that eventually the ...ours" will be reeking with "funny ... to the end that the old guar... and fights over rooster ordinances, ...ipal water, electric light wars ...e matters of bygone days and ...love, harmony, peace and good ... will permeate every nook and ...r of the city.

KICKERS DIDN'T APPEAR.

... annual stockholders' meeting of ...orth Pasadena Land and Water ...pany, scheduled for last night, did ...aterialize because there was not ...h stock represented to get a quor... The election of officers went by ...t and the old officers will prob...hold on for another year.

...had been advertised by word of ..., from house to house, that the ...bers of the North Pasadena Im...ment Association would be out in ...orce and try to bring about a ...ge in the official management of ...mpany but they did not come and ...any reigned. Everyone was pres...because only the harmonious ones ...present. There are 1600 shares of ... in the company and in order to ...an official meeting it is necessary ...ve at least 800 shares represented. ...matter of fact only 400 shares ap...d at the meeting.

... directors of the company are ex...ngly joyous. They will hold a ...ng within a few days and vote an ...portation to build a new 5,000,000 ... reservoir near the Arroyo Seco ...have it ready for next summer's ...

They now feel secure that the ..., as they call them, will real... have such a small percentage... stock in their organization that will "read the handwriting on the ... and will be content with the ... they are getting.

...T WEATHER UNEASINESS.

... continued dry weather is giving ...arious water companies much un... While there is no immediate ...ge of water, yet it is feared that ... the winter and spring rains set ..., there will be a shortage next ..., after the time for rains has ... The Lake Vineyard Company ...ting down a new well alongside ...Copeland well and hopes to be ... to supply its patrons, whether ... is any rain or not. There is ...ally as much water being used ... there was during the dry sum...months. Lawns, bushes and trees ...manding large quantities of wa...ally to keep them green and grow...

CHURCH RECEPTION.

... members of the First Univer... Church will hold a reception at ...hurch tonight in honor of Rev. ... Tillinghast of Minneapolis, Minn., ...is spending a few weeks in South... California. He preached at the ...ing services last Sunday and has ... spending the week looking over ...dena and getting acquainted with ...mbers of the church. An effort ... made to secure his services as ... to fill the vacancy made by the ...ation of Rev. Dr. S. H. Dun...

LEG HURT IN FALL.

...rather a peculiar accident yester...orning R. I. Beckford, a winter ... at La Casa Grande Hotel, was ... from an automobile in which ...as riding on North Los Robles ... and painfully injured. He was ...achine which was being driven ... T. Prather. The driver was run... at high speed and attempted to ...ver... a passing wagon and the ... the automobile struck the ...ewing the occupant onto the ... Beckford received painful ... his leg.

...ANY NEW NAMES.

... Allen of the Municipal ...ague says that new members ...ing into the organization in ... He declared yesterday that ...an 100 new names were added ...g roll yesterday, which is the ...ecord in the life of the league. ...rmly of the belief that the ... just beginning to understand ...fore the spring election the ... have a membership equal to ... list of consumers of the ...ntal energy. It is also af... a large number of wom... forward and joining ...ich gives equal voice to ... men.

...T NOTES.

... was the

Mrs. McD. Snowball, Mr. and Mrs. Sanborn, Mr. and Mrs. William H. Vedder, Dr. and Mrs. George Deacon and Mr. and Mrs. James Parker.

The members of the Unity Club were prettily entertained yesterday afternoon by Mrs. J. C. Webster at her home, No. 225 South El Molino avenue. The club members engaged in making various articles of needlework for the La Vina Health Camp. Those present were Mmes. H. S. Hale, S. I. Wallace, G. H. Kratka, F. B. Braddock, R. E. McManigal, Winch, Misses Mallory, Chamberlain, Conger, Nichols, Brogner, Harbert, Stevenson, Sawyer and Sabin.

Mr. and Mrs. Henry Ramel entertained the Thursday Afternoon Club at their home, No. 504 South Euclid avenue, last night.

An elaborate affair of yesterday was the card party given by Mrs. C. W. Hillier and Miss Barker at the home of the former, No. 345 Rosemont avenue. Decorations were in red roses and ferns.

Dr. John Fryer, professor of oriental languages at the California State University, was a visitor in Pasadena yesterday and took luncheon with Miss Roth at the Orton School on South Euclid avenue. Dr. Fryer is a noted oriental linguist. He spent thirty years in China and compiled an oriental encyclopedea.

Among functions of today will be the bridge party, followed by an afternoon tea, given by Mrs. Harry Gray, at her home at Oak Knoll in honor of Mrs. James Gray of Evansville, Ind., who is a guest of her daughter, Mrs. Robert Flint of South Madison avenue. Tables will be arranged for cards for forty guests, and later other friends have been invited in for tea.

Hotel Marengo, $12.50 up, per week.

...Wads orth sells paints

Hotel Vista del Arroyo. New annex. Bungalows. Unexceptionable environment. Pasadena.

Phelps for wall paper and paints.

SOUTH PASADENA.

SOUTH PASADENA, Jan. 5.—The Chamber of Commerce has called a meeting for tomorrow evening when they will take up the question of Flag Day to be held as formerly, on February 22. They hope to make the celebration this year even better than the one last year.

School started this week for the winter semester with a slight increase in enrollment, due no doubt to new citizens, as there are no mid-winter promotions or new classes formed at this time. Rev. Charles M. Fisher, pastor of the Presbyterian Church, addressed the students of the High School at the assembly period yesterday morning. The two new tennis courts recently ordered by the Board of Education are now ready for use, and practice will commence on track work.

Prof. John G. Hill, of the University of Southern California, is attracting much attention this week at the First Methodist Church with his lectures upon the Bible, which are proving a liberal education in biblical history. Monday evening he chose for his subject "Hosea, the Heart Broken Pleader Against Social Vices." Tuesday, "Isaiah, the Eloquent Preacher of Official Integrity," last evening on "Habakkuk, the Divine Challenger in the Hour of Doubt," and tonight on "Jeremiah, the Weeping Patriot in Troublous Times," and tomorrow evening "The Struggle Between the Outer and Inner Life."

The Ladies' Aid Society of the Oneonta Congregational Church met this afternoon at their new bungalow on Electric avenue, where the time was spent in sewing.

George Patterson, No. 1707 Oak street, who has been spending the holidays with his family, has returned to Coalings, where he has interests.

Owners of dogs in Lincoln Park are somewhat alarmed owing to the fact that several have been poisoned in the past week, and so far no one has been able to catch the culprit who is doing it.

John Salisbury and Jay Powers of Berkeley, who have been the guests of Mr. and Mrs. E. T. Hobart of Oneonta during the holiday vacation, have returned to their duties at the University of California.

GLENDALE.

GLENDALE, Jan. 5.—While the victors in the annexation election are crowing over their victory and are congratulating one another, those favoring the movement, although having been decisively beaten, are quietly laying plans for another campaign, which promises to be much hotter and far more interesting than was the one just closed. The annexationists announced today that another attempt will be made to join Glendale and this time the territory which cast the heaviest vote against the movement will be left out, these sections being Casa Verdugo, the north part of West Glendale and the southern part of Tropico, the south line being drawn at Cypress avenue. A house to house canvass will be made. F. H. Davis, leader on the side against annexation, promises to put up a strong fight. The recent annexation struggle has wearied the valley residents and many are throwing that influence against renewing the fight.

The public installation of officers was held this week by Unity Lodge No. 368, F. and A. M., at Masonic Hall on Brand boulevard. The following officers were installed: R. Z. Imler, W. M.; Wilbur McFadden, Senior Warden; John Hobbs, Junior Warden; A. W. Tower, Secretary; Asa Fannet, Treasurer; Richard Sternberg, Senior Deacon; Ernest Morgan, Junior Deacon; A. M. Chase, Marshall; Harry P. Coker, Senior Steward; Dr. A. L. Bryant, Junior Steward; Jesse Stine, Tyler. Auther Campbell, Past Worshipful Masterm, was presented with a beautiful Masonic jewel.

Albert Cornwell and Dan Kelty, Jr., will open a hardware store in the Flower Block, which is just being erected, February 1. Both are well known here. Mr. Forsythe of Los Angeles will open a dry goods store in the same block.

NORWALK.

NORWALK, Jan. 5.—At a meeting of the stockholders of the Norwalk Bank, held Tuesday, the following officers were elected: President, J. W. Inman; vice-president, Frank Coulan, cashier, D. W. Horst. The directors are: R. W. Bingham, J. Guy Smith, Frank Coulan, John Paddison, N. Glazier, J. W. Inman, Frank Sproul, C. M. Church, D. W. Horst.

The O. E. S. held their installation on Tuesday evening. The following officers were installed: W. M., Theresa L. Swigert; W. P., George Buchn; A. M., Jessie West; Treasurer, E. G. West; Secretary, E. F. Swigart, Conductress, Ida DeWitt; Assistant Conductress, Alice Miller; Adah, Bessie DeWitt; Ruth, Sarah Bremond; Esther, Mrs. Hartzler; Martha, Adah Hughes; Electra, Eudolpha Johnston; Warder, Emma King; Sentinel, Arlie Hutchins.

The room was beautifully decorated with roses and ferns and a bountiful banquet was spread in the banquet room.

REDONDO BEACH.

REDONDO BEACH, Jan. 5.—An important realty deal completed today through the agency of A. W. ...intaval, was the sale of the N. T. ... residence property to Mrs. ...yn S. Armstrong of Denver; ... Richardson's sister, Mrs. M. E. Swanton, have returned to their home in Berkeley. Mr. Richardson is president of the California Editorial Association and editor of the Berkeley Gazette.

Harvey Cooper has sold his interest in the firm of Cooper & Wentworth to F. C. Robinson and will remove from this city.

Harold Doolittle, son of Dr. and Mrs. C. V. Doolittle, had the misfortune to fall and fracture his arm, while playing basket ball on the local high school grounds.

COUNTY HOSPITAL CHANGES.

With the Exception of the Superintendent Next Monday's Shake-up Will Affect the Entire Staff.

With the exception of Dr. C. H. Whitman, the superintendent, there will be an entire change in the staff at the County Hospital next Monday. Supervisor Pridham yesterday recommended the new appointments and the Board of Supervisors so acted.

To silence the scandalous tongues which have wagged about the nurses, Pridham has made provision for a matron for the nurses' home who shall be responsible for the decorum of her charges. This new position, which pays $40 a month and board, goes to Mrs. Eva Millinger.

The only other change from the old list of positions was the discontinuance of the two principal nurses. By cutting off their salaries there will be no increase in the expenses.

Pridham said yesterday that he had no criticism of the former manner of conducting the institution to make, but that he had recommended the changes for the "betterment of the service."

The personnel of the new staff is as follows: Superintendent, Dr. C. H. Whitman; assistant superintendent, Andrews Peterson; superintendent of nurses, Mrs. Christine M. Williams, $75 a month; assistant superintendent of day nurses, Mrs. Mildred Parnell, $60 a month; assistant superintendent of night nurses, Miss Cora Moulton, $60 a month; head surgical nurse, Miss Helen Pearson, $65 a month; matron of the nurses' home, Mrs. Eva Millinger; steward, W. F. Fuller, and druggist, W. E. Fox.

SAN PEDRO.

SAN PEDRO, Jan. 5.—The tug Dauntless arrived this morning from San Francisco, having in tow the big "clam shell" dredger San Francisco. The San Francisco is one of the largest dredgers of its type on the Pacific Coast and will be operated in the outer harbor by the Standard American Dredging Company, which has a contract for dredging 332,000 cubic yards of material at the entrance to the inner harbor at a cost of 42 cents a cubic yard. It will dredge to a depth of thirty feet from the thirty-foot contour line to the southern end of the present railroad wharves. The contract requires that the company remove 30,000 cubic yards of material each month and the new dredger will be put into commission in a few days.

POMONA.

POMONA, Jan. 5.—San Antonio Encampment, No. 58, I.O.O.F., of this city has installed the following officers to serve during the present year: B. H. Kelsey, Chief Patriarch; N. J. Downer, High Priest; J. H. Hathaway, Senior Warden; Elmer E. Izer, Scribe; W. M. Avis, Treasurer; H. A. Walls, Junior Warden; John M. Fuqua, Inside Sentinel; J. J. Smith, Outside Sentinel; Charles Rudolph, Guard; George R. Tyler, 1 W.; N. S. Rice, 2 W.; O. G. Hordy, 3 W.; G. Blewett, 4 W.; Otto Kuntz, 1 G. of T.; P. W. Taylor, 2 G. of T.

POSTAL GAINS.

Postmaster W. M. Avis reports postal receipts for the local postoffice last month of $4016.60, as against $3572.11 of December 1909. This is a gain of 12 per cent. over a year ago. For each month of the year 1910, there has been a gain in postal receipts over corresponding months of 1909.

AUTO RECOVERED.

Frank C. Ellis has recovered his automobile which was stolen from his home last week. The machine was found abandoned with a broken axle, in Pasadena. The thieves have not yet been arrested, but the officers claim that they have a tangible clew to the identity of the guilty parties.

NEWS BRIEFS.

Mr. and Mrs. F. W. Richardson and son and daughter, who have been passing the holiday season with Mrs.

Stomach Sufferers Squander Millions

In Search of Relief.

Trial Package of Stuart's Dyspepsia Tablets Free.

The world is full of disordered stomachs and 90 per cent. of the money spent upon physicians and drugs goes in an attempt to cure the stomach.

People are made to believe that in order to gain health they must doctor their stomachs and use cathartics. So the doctor gets his fee for the stomach treatment and the druggist for the physic, until the savings of a lifetime are exhausted and yet no cure.

Let's be reasonable.

The sick stomach is in every case the result of over-eating, hurried mastication and improper choice of foods. The mucous lining all the way down the food tract loses its sensitiveness, and when food is forced down the muscles fail to respond. They do not churn the food as they should. The glands no longer give out gastric juice to dissolve the food and render it capable of assimilation. The man has become a dyspeptic.

There is one sure way and only one to bring positive relief. Put into that stomach of yours the very elements that it lacks to get that food into liquid form. It takes pepsin, diastase, golden seal and other ferments to accomplish this. The healthy stomach contains these elements. The dyspeptic stomach lacks part or all of them. Stuart's Dyspepsia Tablet is made up of just what the dyspeptic stomach lacks—nature's digestives.

Stuart's Dyspepsia Tablets are not a medicine, not a drug, not a cathartic. They do not cure anybody of anything but Dyspepsia and Indigestion and such ailments as arise from poorly digested food.

While they digest the food the stomach recuperates. The mucous membrane is coming out of its stupor, the gastric juice is coming to the surface, the muscles are regaining their power. Every organ of the body takes on new life, the skin gains color, and the eyes are no longer tinged with yellow. You live.

Why doctor and why drug yourself? Stuart's Dyspepsia Tablets will take care of your food while Nature cures you.

Try a box at your druggists, 50c. Or, if you prefer a free trial package

All Recent Typewriter Progress is Remington Progress

The *first* column selector.

The *first* built-in decimal tabulator.

The *first* key-set tabulator.

The *first* writing, adding and subtracting typewriter.

Remington

Model 11 Remington with Wahl Adding and Subtracting Attachment

Remington Typewriter Company (Incorporated) 637 S. HILL STREET.

DON'T BE COLD

A GAS HEATER will warm you up.

L. A. GAS AND ELECTRIC CORP.

ALL KINDS

Imported Cheese

For After Dinner Use

NAUMANN & SCHILL

224 W. 8th 306 So. Spring

The IRAN COMPANY

Importers

ORIENTAL RUGS

717 S. Broadway

Great is the Oyster Stew— —when Sealshipt!

MADE from *Oysters*—you know!
—The most *digestible* and *delicious* of all foods.
—Plus milk,—the most *perfect* of all foods.
Like balm to your poor old tortured "Tummy"—this soothing, healing, highly nourishing and easily digested Oyster Stew.
Rest up your System on it!
—Three times a week at least.
—And note the Internal *Comfort* which results.
Go to your Oyster Dealer's Store today!
Look there for a white porcelain Refrigerator Salescase,—like that in the picture.
If you find the words "Sealshipt Oysters" enameled in blue on it—*buy a pint from it*, and send them home.
But if you *don't* find the words "Sealshipt Oysters" in blue clearly enameled on it—
—Pass on to another and better Dealer—
Because,—*genuine* "Sealshipt Oysters" are *never retailed* from any *other* receptacle—
—No matter *who* says so.

OYSTERS have been faked to a finish.
—They have been grown near Cities, in contaminated waters.
—They have been shipped in contact with dirty Ice-water and handled in transit.
—They have been bleached, chemically preserved, and bloated like sponges full of Common Tap Water.
—They have been shipped in Tins containing salt water from inside of shells, which rusts exposed iron.
(Many of these Tins have been soldered with Acid.)
—They have been exposed to air, light and moisture until much of their *finer* flavor and nutriment had vanished.

Now you *may possibly* buy other Oysters *without all*, or any, of these disadvantages.
But—
—There's *only* one sure way to get them—
That's to buy "Sealshipts," and no others.

BECAUSE—
—The waters over every Oyster bed owned by the Sealshipt Oyster System are regularly examined and analyzed by the famous Lederle Laboratories of New York City.
This, to guard against any *possible* contamination or Typhoid Infection.
Then the Oysters are (with infinite Care and Cleanliness)—
—Dredged from the Sea, in the *morning*.
—Shelled and washed by *noon*.
—Packed (Solid Oyster *Meats* only,—no Salt Water) in 3 gallon and 5 gallon patent Sealshiptor Refrigerators by 2 o'clock.
—Sealed air-tight, water-tight, light-tight, and shipped to authorized Dealers, per Rapid Transit, by 4 o'clock of the *same* day they came from the Ocean.
Each Sealshiptor, (or Refrigerator Carrier) is *locked* till it arrives at your Dealer's.
—This to prevent Expressmen or others from *handling* the Oysters when icing the package in transit.
That's "Sealshipt" *Security*.
That's *why* Sealshipt Oyster Meats come to you fresh, firm, inviting, appetizing and delicious,—with the tang of the sea,—no matter *where* you live.
Do you *value* these things.
Then see that *your* Oysters come out of *our* White porcelain Refrigerator Salescase—in the Dealer's Store—
See that it bears the brand "*Sealshipt Oysters*," enameled on it in blue.

SEALSHIPT OYSTER SYSTEM,
SOUTH NORWALK, CONN.

Sealshipt Oysters

GUDAHY PACKING COMPANY, JOBBING DISTRIBUTORS

Bradham & Williams,	23rd & Union Sts.	R. Meek,	2803 San Pedro Ave.
C. E. Bradford,	2554 W. Pico St.	J. A. W. Meiling,	324-26 W. 4th St.
Arthur Cohn,	512 W. 7th st.	Montgomery & Tone,	759 S. Hill Street.
A. Cohn,	Flower & Washington Sts.	J. R. Newberry,	
E. A. Draper,	514 S. Main St.	Nellum & Wright,	261 Western Ave.
Oliver Cray,	2330 N. Broadway.	Palace Market,	622 So. Broadway.
Gise & Myers,		Pico Market,	1422 W. Pico. L Hobl, P
L. Glascock,		Ralphs Grocery Co. Inc.	514 S. Spring St.
W. J. Hanson,	3127 Western Ave.	Roth, Ziegler & Co.,	
Highland Park Market,	5719 Pasadena Ave.	F. Schrotzberger,	1900 San Pedro St.
Holmes & Frischman,	859 S. Spring St.	Spaulding Fish Co.,	
Louis Ludekins,	30th and Main.	Stockwell & Bradford Co.,	1307 S. Figueroa St
M. & J. Company,	2200 64th st.	Geo. A. Townsend,	4402 Central Ave.
		C. E. Varney,	1706 E. 38th St.

...story of the Day's

NEWS REPORT...

San Bernardino.

...UST MOSAIC EVER CHANGING.

...tson Will Have Adverse Currents to Fight.

Preparations Under Way for Great Reception.

Four Cities Will Contribute to Crowd in Park.

SAN BERNARDINO, Jan. 5.—Didier Masson, the plucky aviator, who is to make The Times trip from Los Angeles to San Bernardino next Saturday morning, will be officially welcomed at Association Park by the San Bernardino Chamber of Commerce. This morning the Chamber of Commerce members held a meeting in Elks Clubhouse and arranged for the reception. The chamber also determined to make a systematic effort to pack the park with the biggest crowd ever attracted to an event at the park.

That Masson is likely to face unusual weather conditions long before he reaches this valley is evident by the brand of weather which has been holding the people in misery for days. Terrific wind storms have prevailed, the like of which have seldom been seen here. A hard gale has been steadily blowing from Cajon Pass and the San Antonio Canyon, filling the air with dense clouds of dust from Cucamonga to San Timoteo Canyon.

Cross-currents of a vigorous nature are checkering the valley proper and, from the fantastic shapes into which the winds have been whirling the dust, making a veritable ever-changing mosaic in the air, it is evident the plucky aviator is to have unusual conditions to face. The gale has gone better than forty miles an hour for several days. Occasionally there is a dead calm, and then the winds will rave in tremendiac fashion for an hour or more.

The San Bernardino Valley Traction Company has arranged for a special car service to the park, where Masson is to land and deliver his copies of The Times, and it is expected that the present car capacity will not be sufficient to bring the crowds from Redlands, this city, Highland and Coltos.

MOUNTAIN TOWN BURNS.

The town of Hart, a mining camp on the desert, was visited by a disastrous fire yesterday morning, four of the biggest business structures being completely demolished, including the postoffice, the Ames block, the Mossmore block and the Milton Monday structures. In these buildings were housed the general stores and other important commercial enterprises. The loss is estimated at between $35,000 and $50,000. This will be reduced to between $12,000 and $15,000 as a result of insurance.

The flames originated from a spark falling from a chimney upon a pile of cedar. A high wind quickly fanned the fire into a roaring sea of flames. A lack of water facilities and fire-fighting apparatus left the business district at the mercy of the fire, other buildings only being saved after heroic effort of the citizens, who organized a bucket brigade.

Plans for the rebuilding of the business district have already been commenced. It is announced that reinforced concrete structures will take the place of those destroyed.

NEAR WRECK.

Westbound passenger No. 1, on the Santa Fe, had a close call from being wrecked yesterday near Hesperia, the big train rushing unharmed over a break in one of the rails, from which fully sixteen inches of the steel was missing. As the train passed over the break, Rear Brakeman Allen of Los Angeles, noticing a severe jolt as the car to which he was riding went over the break, signalled the heavy train down, and an investigation disclosed the marvelous escape of the train. It is believed that the damage was done by an eastbound freight which had passed over the road an hour before the passenger was due. That Allen's quick perception of trouble has saved the officials, and it is likely he will be rewarded accordingly.

WANT FAIR SUBSIDIES.

That the State Harness Horse and Stock Breeders' Association is vitally interested in a move to have the Legislature revive appropriations for State and county fairs became evident here last night, when Secretary W. K. Kenney of San Francisco of the State organization, and George H. Beckers of Los Angeles met with a number of local horsemen, when the phase of the promoters were discussed. Kennedy explained that he wished to see two State fairs and at least eight district fairs, all supported by State appropriations.

"BITTERLY OPPOSED."

Miss Roxy Ramsey and Truman Mapstead, local young folks, were married today by Justice of the Peace G. M. Pittman. The bride's mother, when informed after the ceremony, exclaimed that she was "bitterly opposed." The girl's father also declared that he did not believe his daughter was yet 18 years old. The parents live in Highland.

ANGELENO BUYS GROVE.

H. Freeman of Los Angeles has purchased the Burcham orange grove at Highland of C. Q. Stanton, consideration $20,000, or $2000 an acre, there being 20 acres in the property. The tract is out to 14-year-old navels and has a pumping plant and residence.

SANTA ANA OFFICIAL NEWS.

SANTA ANA, Jan. 5.—The $20,000 bond of James Sleeper of Trabuco, who was appointed County Assessor by the Board of Supervisors, was recorded today. Sleeper's sureties are O. W. Minday, Sleeper's sureties are O. W. Minster, M. Nisson, A. Getty, A. C. Twist, G. W. Ford and Ed Waite.

Dr. John Wehrly, appointed County Physician, recorded a $1000 bond with A. C. Kingston and C. S. Kelly as sureties.

Ensaes Gonzales, a Yorba Mexican, is in the County Jail charged with insanity, but the officers think he has been consuming too freely of a Mexican compound "dippy." He threatened to burn a barn at Yorba, but he was not considered dangerous until he declared that by praying he could lift his hat and produce $1,500,000.

The Board of Supervisors has voted $5000 to be expended in repairing a bad piece of road in Sycamore Flats in the Santa Ana Canyon, on the only connecting highway between Riverside and Orange counties.

The Supervisors have adopted a rule prohibiting soliciting in the Courthouse. Courthouse officials had complained that they were much bothered by agents

Story of the Day's Events Below Tehachepi's Top.

NEWS REPORTS FROM CORRESPONDENTS OF THE TIMES.

San Bernardino.

DUST MOSAIC EVER CHANGING.

Masson Will Have Adverse Currents to Fight.

Preparations Under Way for Great Reception.

Four Cities Will Contribute to Crowd in Park.

SAN BERNARDINO, Jan. 5.—Didier Masson, the plucky aviator, who is to make The Times trip from Los Angeles to San Bernardino next Saturday morning, will be officially welcomed at Association Park by the San Bernardino Chamber of Commerce. This morning the Chamber of Commerce members held a meeting in Elks Clubhouse and arranged for the reception. The chamber also determined to make a systematic effort to pack the park with the biggest crowd ever attracted to an event at the park.

That Masson is likely to face unusual weather conditions long before he reaches this valley is evident by the brand of weather which has been holding the people in misery for days. Terrific wind storms have prevailed, the like of which have seldom been seen here. A hard gale has been steadily blowing from Cajon Pass and the San Antonio Canyon, filling the air with dense clouds of dust from Cucamonga to San Timoteo Canyon.

Cross-currents of a vigorous nature are beckoning the valley proper and, from the fantastic shapes into which the winds have been whirling the dust, making a veritable ever-changing mosaic in the air, it is evident the plucky aviator is to have unusual conditions to face. The gale has gone better than forty miles an hour for several days. Occasionally there is a dead calm, and then the winds will rave in demoniac fashion for an hour or more.

The San Bernardino Valley Traction Company has arranged for a special car service to the park, where Masson is to land and deliver his copies of The Times, and it is expected that the present car capacity will not be sufficient to bring the crowds from Redlands, this city, Highland and Colton.

MOUNTAIN TOWN BURNS.

The town of Hart, a mining camp, on the desert, was visited by a disastrous fire yesterday morning, four of the biggest business structures being completely demolished, including the postoffice, the Ames block, the Messmore block and the Milton Monday structure. In these buildings were housed the general stores and other important commercial enterprises. The loss is estimated at between $25,000 and $30,000. This will be reduced to between $12,000 and $15,000 as a result of insurance.

The flames originated from a spark falling from a chimney upon a pile of cedar. A high wind quickly fanned the fire into a roaring sea of flames. A lack of water facilities and fire-fighting apparatus left the business district at the mercy of the fire, other buildings only being saved after heroic effort of the citizens, who organized a bucket brigade.

Plans for the rebuilding of the business district have already been consummated. It is announced that reinforced concrete structures will take the place of those destroyed.

REAR WRECK.

Westbound passenger No. 1, on the Santa Fe, had a close call from being wrecked yesterday near Hesperia, the big train rushing unharmed over a break in one of the rails, from which fully sixteen inches of the steel was missing. As the train passed over the break, Rear Brakeman Allen of Los Angeles, noticing a severe jolt as the car in which he was riding went over the break, signalled the heavy train down, and an investigation disclosed the marvelous escape of the train. It is believed that the damage was done by an eastbound freight which had passed over the road an hour before the passenger was due. That Allen's quick perception of trouble has saved the Santa Fe a bad wreck is the belief of the officials, and it is likely he will be rewarded accordingly.

WANT FAIR SUBSIDIES.

That the State Harness Horse and Stock Breeders' Association is vitally interested in a move to have the Legislature revive appropriations for State and county fairs became evident here last night, when Secretary W. K. Kenney of San Francisco of the State organization, and George H. Beckers of Los Angeles met with a number of local horsemen, when the plans of the promoters were discussed. Kennedy explained that he wished to see two State fairs and at least eight district fairs, all supported by State appropriations.

"BITTERLY OPPOSED."

Miss Roxy Ramsey and Truman Magsmond, local young folks, were married today by Justice of the Peace G. M. Pitman. The bride's mother, when informed after the ceremony, exclaimed that she was "bitterly opposed." The girl's father also declared that he did not believe his daughter was yet 18 years old. The parents live in Highland.

ANGELENO BUYS GROVE.

H. Freeman of Los Angeles has purchased the Burcham orange grove at Highland of C. G. Stanton, consideration $9,000, or $2000 an acre, there being 4½ acres in the property. The tract is set to 14-year-old navels and has a packing plant and residence.

SANTA ANA OFFICIAL NEWS.

SANTA ANA, Jan. 5.—The $30,000 bond of Sidney Sleeper of Trabuco, who was appointed County Assessor by the Board of Supervisors, was recorded today. Sleeper's sureties are G. W. Minner, M. Nixon, A. Getty, A. C. Twist, W. F. Lutz, M. A. Menges, T. L. Hill, G. W. Ford and Ed Waite.

Dr. John Wesely, appointed County Physician, executed a $1000 bond with A. C. Kingston and C. S. Kelly as sureties.

Ramon Gonzalez, a Yorba Mexican, is in the County Jail charged with insanity, but the officers think he has been "hitting too freely of a Mexican combination of drugs and weeds that made him crazy." He threatened to burn a house at Yorba, but he was not considered dangerous until he declared that by praying he could lift his hat with a pin.

The Board of Supervisors has voted $1000 to be expended in repairing a bad piece of road in Sycamore Flats in the Santa Ana Canyon, on the only connecting road between Riverside and this county.

The Supervisors have adopted a rule prohibiting smoking in the Courthouse. Several officials had complained that they were made sick by smoke by agents

Santa Ana; Joseph Bricke, 28, of McPherson, and Ethel House, 20, of El Modena; Jess C. Johnson, 21, and Georgia P. Adams, 16, both of Los Angeles.

COLTON.

COLTON, Jan. 5.—Miss June Dunbar and Perry Celer Mercier were married by Justice G. M. Pitman, at San Bernardino, yesterday afternoon. The bride came to Colton from Los Angeles with her mother about two months ago, while the groom, who is operator at the Mission Theater, has resided here for the past year. Mr. and Mrs. Mercier will make their home in this city.

A movement is on foot to organize a Y.M.C.A. for Colton. Clare Martin Vrooman is the prime mover in the affair. Twice in the city's history have associations been organized only to die out in a short time. It is hoped that this will prove a permanent organization.

Miss Anna Enright, City Librarian, has given the December library report. Books issued, 1331; fiction, 900; juvenile, 415; Miscellaneous, 66; magazines, 118. Fines collected, $6.14. New readers, 21. Number reads to date, 1082. Books were donated by Mrs. J. A. Champion and Mrs. Sarah Davis.

San Diego.

TORPEDO FLEET OFF FOR NORTH.

WILL ENGAGE IN MANEUVERS AT SANTA BARBARA.

Preliminary to the Annual Torpedo Practice Maneuvers Will Be Held Off San Pedro and Date For These Movements Is Set For the Month of March.

[BY DIRECT WIRE TO THE TIMES.]

SAN DIEGO, Jan. 5.—[Exclusive Dispatch.] At 4 o'clock tomorrow afternoon the vessels of the Pacific torpedo fleet will sail for Santa Barbara, where they will participate in joint maneuvers with the second division of the cruiser fleet, to begin next Monday.

Upon arrival at Santa Barbara Lieutenant-Commander L. C. Richardson of the torpedo fleet will go into conference with Admiral Thomas of the cruiser division regarding the nature of the battle tactics to be observed. Commander Richardson today said the Santa Barbara maneuvers will last two weeks. At this conference also it will be decided on what date the cruisers will return to San Diego. At the conclusion of the two weeks' practice the torpedo fleet will return to San Diego.

Preliminary to the annual torpedo practice the flotilla will hold maneuvers off San Pedro. Commander Richardson stated that the dates for these movements will include from March 5 to 25. The fleet will then return to San Diego for repairs and to overhaul the system for controlling fires.

DIRECTOR CHOSEN.

Directors for the Panama-California Exposition today chose Frank P. Allen, Jr., to be director of the works. Allen officiated in that capacity for the Alaska-Yukon Exposition at Seattle. Allen came here today and after a conference with the directors agreed to assume general supervision of the work here. His duties will relieve Col. D. C. Collier as director-general, of much responsibility.

OPIUM SMUGGLING.

That the government is determined to stop the alleged wholesale smuggling of contraband Chinese from Mexico is attributed to the appearance here of the gasoline launch Orient, which arrived from San Pedro. It was admitted tonight by Immigration Inspector Weddle that the Orient has been chartered for a year's time and that it will be used in chasing other gasoline boats suspected of being engaged in transporting illegal cargoes of Chinese opium from Ensenada, Manatlan and other Mexican ports.

RIVERSIDE.

RIVERSIDE, Jan. 5.—The completion of the macadamising of the Box Springs grade is favored by the County Supervisors and the County Surveyor was instructed yesterday to prepare plans and specifications for the work. This action was in line with a suggestion made by George N. Reynolds that the board appropriate enough money to construct eight or ten miles of permanent roads each year, without waiting for the good roads fund of the State to build them. All of the members of the board are good roads advocates. Bids for the macadamizing of the Box Springs road will be called for as soon as the specifications are presented.

Chairman Karl Carlton, the newly-elected president of the County Board of Supervisors, has appointed Supervisors Holmes and Shaver as the Courthouse Committee, Supervisors Hamner and Crane as the Hospital Committee, and Supervisor Holmes as the Detention Home Committee. The appointment of County Game Warden, for which there is a number of applications, has been deferred for two weeks.

A marriage license was issued today to Chester Kenilworth Gentry, aged 24, and Maud M. Dering, aged 21, both of Los Angeles.

PERRIS.

PERRIS, Jan. 4.—Joe Moya and Miss Lena Sepulveda, a young Spanish couple were married Tuesday evening at 7:00 o'clock at the home of the bride's parents two miles west of town. Judge C. Vernason performed the ceremony.

The social and supper given at the W.C.T.U. rest-room of Main street, was well attended. Nearly 100 availed themselves of the pleasure of a chicken pie supper.

The ball game played here Sunday afternoon between the Perris and Hemet teams resulted in a victory for the local team, the score standing 15 to 4.

H. M. Harford, editor of the Progress is quite ill this week.

Mr. and Mrs. Lyman Bailey left Saturday afternoon for an extended visit in Los Angeles.

Miss Lela Barnes, a teacher in the San Diego schools returned Monday morning to resume her school duties after having spent the holidays at the home of her brother, Emmett Barnes.

CRUISERS IN CHANNEL.

SANTA BARBARA, Jan. 5.—The cruisers California and South Dakota of the Pacific fleet arrived in the Santa Barbara Channel this afternoon. They will be here a month or more. The Pennsylvania will join them next week.

SCHOOL BURNS.

OXNARD, Jan. 5.—This afternoon the Montalvo grammar school was completely destroyed by fire. The loss

Black Scale.

TREES SUFFER FROM NEGLECT.

PORTERVILLE GROWERS WANT STATE TO TAKE CHARGE.

Chairman of County Horticultural Commission States That Supervisors Are Unwilling to Stand Expense of Proper Amount and Kind of Inspection.

PORTERVILLE, Jan. 5.—Through the efforts of the various citrus protective leagues throughout the orange district, co-operating with the horticultural commissioners of this county, it is hoped to secure added legislation from the State Assembly which will compel all counties in California, where fruit trees are grown to keep constantly at work upon the eradication or at least the control of all pests which infest fruit trees and vines.

Chairman A. G. Schultz of the County Horticultural Commission has submitted to the Board of Supervisors a detailed report showing the condition of the citrus district, and the statement is made that at the present time the orchards of the Porterville and Tulare county orange districts are absolutely free from scale and other pests.

Definite word has come to the commission, however, that in Fresno and Kings county there are areas in which the black scale has been allowed to get a foothold and that nothing is being done toward its eradication or control.

It is the belief of the citrus leagues of the orange district that a full statement of these facts should be sent to Gov. Johnson and to the State Horticultural Commission, calling attention especially to the dereliction of duty upon the part of the commissions in the immediately surrounding counties.

Chairman Schultz states that while the neglect of duty is a matter of common knowledge, the neglect is due in large part to the fact that boards of supervisors are unwilling to meet the expense of the proper amount and kind of inspections. If a law can be enacted making the payment of commissioners and inspectors a State matter, this trouble might then be obviated and the protest to the State authorities will undoubtedly suggest such action.

WILL TALK ON AMERICAN HOMES.

Parson Who Has Married Eight Hundred Couples Will Address a Few Remarks to Some of Them.

FRESNO, Jan. 5.—Rev. Duncan Wallace, pastor of the Cumberland Presbyterian Church of this city, will deliver a sermon next Sunday morning on the "American Home" to an audience which will be composed principally of people he has married since his residence in Fresno. During his eight years here he has married more than 800 couples. He has been assured that fully 500 of them will be present.

Rev. Mr. Wallace is known in Fresno as the "marrying parson." He performs more marriages in a year than any five other ministers in the city.

DEPOSED KING "FIXED UP."

Portuguese Government Allows Manuel to Receive Revenues From Braganza Estates for Personal Needs.

[ASSOCIATED PRESS NIGHT REPORT.]

LISBON, Jan. 5.—The British government has intervened successfully with Portugal on behalf of the deposed purse of the deposed King Manuel.

Representatives from the foreign office at London, set forth that the exiled monarch was possessed of insufficient means for his personal needs.

Accordingly the Portuguese government has decided to allow him to receive the revenue derived from the properties of the House of Braganza, pending a final settlement between the State and the royal family.

AUCTION

4 new modern 5-room houses at auction.
FRIDAY, JAN. 6TH, 3 P.M.
225 Ardmore Ave.
226 Ardmore Ave.
227 Kingsley Drive.
229 Kingsley Drive.

Each house has large lot, hardwood floors, built-in buffet and bookcases, in fact modern in every respect, and in a desirable locality that cannot be beat in the city. Just west of Bimini Baths. Satisfactory terms will be given. Take Bimini car marked Western ave.
THE R. H. STROUSE CO., Auctioneers.

AUCTION

5-room cottage, lot 40x128,
1857 West Twentieth Street
At Auction,
Tuesday, Jan. 10th, 3 P. M.
Owner going abroad and property must positively be sold.
THE R. H. STROUSE CO., Auctioneers.

C. M. STEVENS
AUCTIONEER
Has purchased his partner's interest in the Auction business, and taken an office at 743 Spring St. Bldg., 702 SO. SPRING STREET, and will conduct the Auction business in all its branches as formerly. Will pay you cash for your furniture or give you guarantee by auction. Same Phones.
Main 7304 and P5853.

REED & HAMMOND
AUCTIONEERS
—Offices—
747-749 So. Spring St.

AUCTION
LOS ANGELES AUCTION & COMMISSION CO., J. J. Sugarman, Auctioneer, 401-403 N. Main st. Phone: Broadway 3407 and P. 3406.
We will SELL your store, household goods or other property on commission, and give same our best results.
We will BUY for cash, and guarantee to pay [illegible]

California Auction Co.
General Auctioneers
We do a general Auction business and guarantee satisfaction. We also pay the top price for furniture, etc.
342-44 S. MAIN ST.
Phones—Sunset, Broadway 6788

Thos. B. Clark
AUCTIONEER
632 SO. SPRING STREET.

Will You Also Be a "Boost-Her"?

The Best Way to Boost Her is to Send Many Copies of the Splendid Midwinter Number of The Times to Your Friends in the Eastern States.

A Gratifying Tip: Advance sale of the "Midwinter" is an advance sale in a double sense *Far In Advance* of that of any previous "Midwinter".

Beaming with Brilliant Articles, Glowing with Rich Artistry, Six Magazine Parts, Sixty Pages of Pictures, in Joyous Colors and in a form that is permanent, not to be tossed aside. Out Thursday, Jan. 12.

It Will Bring People Out Here by Trainloads to Live and Prosper

A CONDENSED SUMMARY OF THE CONTENTS:

Part 1 will treat of the year's expansion of Los Angeles, the territorial annexations, the wonderful showing made by the United States Census, the marvelous building record, the tremendous municipal harbor and aqueduct enterprises, the real estate activity and the thousand phases of the development of the "World's Miracle City."

Part 2 will be a striking and novel presentation of the "Wonders of Irrigation," explaining what water does when applied to our fertile lands. The great government irrigation projects now being carried out in the Southwest will be described, and proposed new enterprises will be outlined. Secretary Ballinger will tell of the work of the U. S. Reclamation Service. The facts as to profits from irrigated crops will be given.

Part 3 will be the Resort section. Do you know that the time to appeal to the people of the inter-mountain States and the desert regions in behalf of our Summer resorts is NOW, not next summer? The "Midwinter," Part 3, will do it. The winter resorts will not be neglected. The pleasures of sea and mountain and valley will be set forth.

This section will also contain a five-page illustrated feature devoted to all the many State societies of Los Angeles and their Federation. It will relate to the folks "back East" what the sons and daughters of all the states are doing here.

Part 4 will give a comprehensive account of the year's development of the civic subdivisions of the Southwest, carefully classified, every city, every county and every district receiving its meed of attention. They will all be "on the map." Their peculiar merits will be conscientiously set forth.

Part 5 will be of especial interest to the Investor and Settler. It will deal with the real estate opportunities, the fortunes made in lands, the invitation of King Oil, the undeveloped mines lying right at our doors, the new lands being improved and settled, the bonds and securities, the openings that present themselves to live, energetic men of large or small means who want to know what their chances may be in this part of the country.

Part 6 will have page after page of description and illustration devoted to the "Charms of the Southland," the flowers, the outdoor life, the good roads, the educational and artistic privileges the gardens of the City Beautiful, the fruits and myriad delights of the Land of Sunshine.

Realty and Furnishings

FINE HOME, ON THE HILL, IN THE ENHANCING WEST ADAMS DISTRICT. THE RARE FURNISHINGS OF SAME, and a STODDARD-DAYTON AUTOMOBILE, ON
TUESDAY, JANUARY 10, AT 11 A.M. AT
2245 W. 25TH ST., NEAR CIMARRON.
By order of MRS. MARY KING ELLIOTT, on account of her return to her plantation home in Virginia.

The Realty

consists of a grand lot, 75 feet front by a depth of 150 feet to an alley. The improvements embrace a spacious Swiss chalet containing 6 bedrooms, two baths, spacious closets, large living-room, dining-room, reception hall, den, library and kitchen. There are hardwood floors, beamed ceilings, wide porch and open fireplaces. There is a garage with servants' quarters over it. The grounds are ornamented with lawns, shrubbery, trees, etc. There is a mortgage of $6000, which can remain.

The Furnishings

are both Antique and Unique, many of the things having been in the family for upwards of a century. In the living-room there are chairs of mahogany, satin wood and old oak, ebony table with ivory inlay, valuable Turkish rug, mahogany settee and elbow chair with inlaid brass line, one veritable Adam chair, carved solid mahogany cabinet with old wax finish, cost $1000; Lyre base card tables, Vieux Bois coffre, desk, library table and suite of sofa and chairs, old portraits by Laurence, Reynolds and Leiy; one Rembrandt panel; Antique mantel set with old Sevres porcelain panels; Carrara bust of Marie Antoinette, cost $1000; pedestals, curio cabinet, Shippo deposit on porcelain and real old Cantonware; vases, Barbedienne bronzes, andirons, fenders, signed Tiffany vase, etc. In the dining-room is a genuine Hepplewhite mahogany sideboard, large dining table, black oak twisted column chairs, rare china, Sheffield, Antique cut glass; heavy Ispahan rug, grand oak hall chairs, pictures, Antique mahogany bedroom suite, modern bedroom furniture, bedding, carpets, nearly new gas range, etc.

Also: One Stoddard-Dayton automobile, 5-passenger.

Note: This is positively an unusual chance for great bargains in both the real and the movable property in this matter, as Mrs. Elliott has decided herself to the great sacrifice she feels she must make.

AUCTION
Saturday, January 7
AT 10 A.M.
COTTAGE AND REAL ESTATE.
1907 BROOKLYN AVE.
Six-room cottage with bath, front and rear porch and built-in laundry tubs and large mirror mantel; fire place and built in buffet. Rooms all large, vine covered, cement floor summer house, store house, chicken house and yards. Beautiful lawn in front and rear, shrubbery and fruit trees—all clean and in the best condition. On car line.
This house will and must be sold, as owner is leaving city.
EASY TERMS. Take Brooklyn Ave. car to State street.
If you are thinking of purchasing a home on East Side, investigate this property.
REED & HAMMOND, Auctioneers.
Office 747-749 South Spring.
P3546; Bdwy. 2389.

AUCTION
Friday, January 6th
AT 10 A.M.
1732 Burlington Avenue
Entire furnishings of eight-room house. Hardman (Upright) rosewood piano, leather couch, rockers and chairs, mahogany music cabinet, mahogany china closet and library table; 12-foot extension table, leather seat chairs, oriental rugs, body brussels rugs, Haviland china, cut glass, brie-a-brac, enameled beds, bedding, birch and cherry dressers, chiffoniers, etc. Nicely furnished house. Also sheltand Pony, Buggy and Harness.
REED & HAMMOND, Auctioneers.

AUCTION
Desirable lot at auction,
Monday, January 9, 10:30 A. M.
Fairview Avenue
Between Prospect Pl. and Mitchell P. Owner non-resident and lot must be sold. Terms cash. Take Broadway car to Prospect st. and go [illegible] block.

AUCTIO
General Merchandise
Friday, January 6th, at 10
401-403 N. Main Street
Second Floor
We will sell without reserve or limit large general merchandise stock, recently in from Ventura. This stock consists in part of 200 dozen assorted white and plain dishes; 50 dozen assorted tumblers; 10½ dozen glass set; assorted china berry sets; 10 dozen sugar bowls, creamers, butter dishes, water pitchers; fruit stands; glass ware; assorted and plain toilet sets; granite ware; globes, steel knives and forks; doors and hardwares, lock sets; electric and alarm clocks; writing desks; lamps, lanterns, pipes, large quantity of stationery; carpets, rugs, matting; couch, toilet stands, granite ware, roasters, double boilers, steel traps and bottles, gas tube, garden spades, forks, hose, rakes, paints and brushes, halters, curry combs, rope, etc., etc.
The above stock will be sold to the trade. Goods ready for inspection three days prior to sale. Any buyer that bought goods of us will find us in our regular customers' room. Have any reserve or limit to offer at auction.
LOS ANGELES AUCTION CO.
J. J. Sugarman.
401-403 North Main St.
Phone Bdwy. [illegible]

AUCTIO
Thursday, January
1139 Santee
AT 10 A.M.
Entire contents of six rockers, chairs, stands, couches, springs, felt mattresses, commodes, [illegible]

Business: Markets—Finance and Trade.

FINANCIAL.

OFFICE OF THE TIMES,
Los Angeles, Jan. 5, 1911.

CLEARINGS. Bank clearings yesterday [illegible] For the corresponding day of last week [illegible]; for the month to date [illegible]; for the same day of [illegible]

[illegible]	Holiday
[illegible]	$2,585,...
[illegible]	4,183,...
[illegible]	3,361,...
[illegible]	$10,699,...
[illegible]	11,448,...
[illegible]	9,187,...

OIL STOCKS.

	Bid.	Asked.
[illegible] Oil	30.00	....
[illegible] Oil Co	....	.50
[illegible] Co. pfd	....	95.00
[illegible] Pet. Co. com	....	60.00
[illegible] Oil	....	47.25
[illegible] Oil	....	1.75
[illegible] Midway Oil Co	.54	.55
[illegible] Oil	1.82	....
[illegible] Central Oil Co	....	....
[illegible] Oil	1.00	1.25
[illegible] Midway Oil Co	.19	....
[illegible] Oil	.45	.45
[illegible] Oil Co	.65	.70
[illegible] Oil Co	.55	....
[illegible] Oil	3.50	5.00
[illegible] Oil	.35	.36
[illegible] Oil	.31½	.34½
[illegible] Pet. Ltd. pfd	67.75	68.00
[illegible] Pet. Ltd. com	34.50	34.75
[illegible] Oil Co	....	5.00
[illegible] Pet. Co	.35	....
[illegible] Land Co. (Oil)	.50	.57
[illegible] Oil Co	1.00	....
[illegible] Oil	.20	.20
[illegible] Oil Co	....	9.50
[illegible] & L. Co	.20	....
[illegible] Oil Co	....	.90
[illegible] Oil Co	101.25	101.50
[illegible] Providence Co	99.37½	....
[illegible] Oil Co	.37½	....
[illegible] Union	....	100.00
[illegible] producers	....	....
[illegible] Development Co	.82	.85½

BANK STOCKS.

	Bid.	Asked.
[illegible] Day Bank	$ 90.00	....
[illegible] Savings Bank	156.00	....
[illegible] of S. California	....	197.00
[illegible] Bank & Trust	190.00	....
[illegible] Savings Bank	120.00	....
[illegible] Nat'l Bank	275.00	280.00
[illegible] Savings Bank	225.00	230.00
[illegible] National	150.00	....
[illegible] & Mer. Nat'l	270.00	....
[illegible] National	....	310.00
[illegible] Trust & Savings	225.00	230.00
[illegible] Savings Bank	125.00	160.00
[illegible] Nat'l Bank of L. A.	116.00	....
[illegible] Nat'l	150.00	....
[illegible] Nat'l	196.00	195.00
[illegible] Trust Co	177.00	182.50
[illegible] unit, paid up)	....	....
[illegible] National Bank	240.00	....

BONDS.

(All bonds sold flat.)

	Bid.	Asked.
[illegible] Petroleum	75	....
[illegible] Oil Co	97	100½
[illegible] 1st. 6s	100¾	....
[illegible] Water Co	100	....
[illegible] Power & W. Co	100	....
[illegible] Water Co	100	....
[illegible] Water Co	100	....
[illegible] El. Co. old	100	....
[illegible] Telephone Co	....	....
[illegible] Tel. Co., 1st Mtg	....	....
[illegible] Tel. Co	....	....
[illegible] & Elec. Co	101¼	....
[illegible] Co. 1st Mtg	....	....
[illegible] Co. 1st & Ref	....	....
[illegible] & Pasadena Ry. 6s	101	....
[illegible] Railway Co	104¼	....
[illegible] Co	101	....
[illegible] Traction Co. 5s	101	....
[illegible] Nat'l Gas Co	94	....
[illegible] Nat'l Gas Co. 6s	101	....
[illegible] Electric Ry. Co	....	....
[illegible] & Power Co	92	....
[illegible] Home T. & T. Co	....	....
[illegible] & Gas Light Co	....	....
[illegible] Gas & Coke Co	....	....
[illegible] Light & P. Co	....	....
[illegible] Home T. & T. Co	....	....
[illegible] Home T. & T. Co	....	....
[illegible] & T. T. & T. 1st mtg	....	....
[illegible] & T. T. & T. Co	....	....
[illegible] Long Dist. T. & T. Co	....	....
[illegible] & Water Co	....	....
[illegible] & T. T. & T. Co	....	....
[illegible] Water Co	....	....
[illegible] Light & P. Co	....	....
[illegible] Home T. & T. Co	....	....
[illegible] & T. T. & T. Co	....	....
[illegible] Home T. & T. Co	....	....
[illegible] & T. T. & T. Co	....	....
[illegible] & T. T. & T. Co	....	....
[illegible] & T.

Business: Shipping, Mines and Stocks.

THE WEATHER.

OFFICE, U. S. WEATHER BUREAU, Los Angeles, Jan. 5.—[Reported by A. H. Wollaber, Local Forecaster.] At 5 o'clock the barometer registered 30.15; at 5 p.m., the thermometer for the corresponding hours stood 56 deg. and 74 deg. Relative humidity, 5 p.m., 15 per cent.; 5 p.m., 13 per cent. Wind, 5 p.m., southeast, velocity 13 miles; 5 p.m., west, velocity 7 miles. Highest temperature, 76 deg.; lowest, 39 deg. Rainfall for season, 20 inches. Barometer reduced to sea level. LOWEST TEMPERATURES: — Boston, 14 deg.; Washington, 18; Pittsburgh, 14; Chicago, 6; St. Louis, 20; Cleveland, 6; Los Angeles, 44; New York, 31; Buffalo, 10; Cincinnati, 10; Asheville, 20; Spokane, 22.

WEATHER CONDITIONS. — The pressure remains high over the entire Pacific Slope, notwithstanding a slight fall has taken place over the Southwest during the last twenty-four hours. Fair weather continues west of the Rocky Mountains, with no marked changes in temperature at any station. A disturbance of considerable magnitude, but of little energy, covers the British possessions east of the Rocky Mountains, with southern extension central over the Upper Mississippi Valley and cloudiness over the Plains States, and light precipitation in the lake region, portions of Montana and Wyoming. The indications are for fair weather in Los Angeles and vicinity for another thirty-six hours, probably by some cloudiness at intervals.

FORECASTS. — Los Angeles and vicinity: Fair tonight and Friday; variable winds.

San Diego, Redlands, Riverside and San Bernardino: Fair tonight and Friday.

Santa Barbara: Fair tonight and Friday.

Northern California: Fair tonight and Friday.

SAN FRANCISCO, Jan. 5.—Weather forecast:

San Francisco and vicinity: Fair Friday; light north wind.

Santa Clara Valley: Fair Friday; light north wind.

Sacramento and San Joaquin valleys: Fair Friday; light frost in the morning; light north wind.

Coast of California south of the Tehachepi: Fair Friday; continued warm; light north wind, changing to west.

Nevada: Fair Friday and Saturday.

YUMA (Ariz.) Jan. 5.—[Exclusive Dispatch from the U. S. Reclamation Service.] Gauge height, Colorado River, 15.75 feet.

SHIPPING.

PORT SAN PEDRO, LOS ANGELES.

ARRIVED—THURSDAY, JAN. 5.

Steamship Harvard, Capt. Jebsen, from San Francisco.

Steamer Willapa, Capt. Johnson, four and one days from Willapa Harbor.

Steamer Francis H. Leggett, Capt. Warner, from Astoria.

Tug Dauntless, from San Francisco, with barge San Francisco in tow.

Steamer Aggie M. Campbell, Capt. Nelson, 4 days from Westport.

Schooner Oliver J. Olsen, Capt. Kolfenberg, 4 days from Mukilteo.

SAILED—THURSDAY, JAN. 5.

Steamer Shasta, Capt. Hansen, for Columbia River.

Steamer Aurelia, Capt. Webber, for Eureka.

Steamer William H. Murphy, Capt. Corning, for Eureka.

Steamer Lucas, Capt. Jacobsen, for Coos Bay.

Steamer Coos, Capt. Townsend, in ballast, for orders.

IN PORT

Steamship Harvard, Pac. Nav. Co. wharf.

Steamer Willapa, S. P. L. Co. wharf.

Steamer Francis H. Leggett, Nat. L. Co. wharf.

Steamer Quinault, South. Cal. wharf.

Steamer Lakme, Consol. Co. wharf.

Steamer Carlos, Miner Fill.

Steamer Aurelia, Pac. Nav. Co. wharf.

Steamer Rosecrans, S. P. L. Co. wharf.

Steamer Ledvo, S. P. L. Co. wharf.

Steamer Falcon, E. K. Wood wharf.

Schooner Halsey, South. Cal. wharf.

Schooner Oliver J. Olsen, Consol. L. Co. wharf.

TO SAIL—FRIDAY, JAN. 6.

Steamship Harvard, Capt. Jebsen, for San Francisco.

Steamer Quinault, Capt. Kelfield, for Willapa Harbor, via San Francisco.

Steamer James S. Higgins, Capt. Ellefsen, for Eureka, via San Francisco.

Steamer Willapa, Capt. Johnson, for San Francisco.

ON WAY TO THIS PORT

Steamer San Gabriel, from Umpqua River.

Steamer Tamalpais, from Astoria, via San Francisco.

Steamer Northland, from Astoria, via San Francisco.

Steamer City of Puebla, from Seattle, via Eureka and Redondo Beach.

Steamship Roanoke, from Astoria.

Schooner Yelbraan, from Portland, via San Francisco.

Schooner Tacoma, from Everett.

Schooner Lizzie Vigus, from Aberdeen.

Schooner Wm. H. Smith, from Hoquiam.

Schooner Fredericka, from Tacoma.

Schooner Winslow, from Bellingham.

Schooner Lottie Bennett, from Bellingham.

COMING FROM FOREIGN PORTS

Steamer Melville Dollar, Capt. Funes, from Hongkong.

Steamer Strathdevon, Capt. McKenzie, from Hongkong.

British steamer Shipton Castle, on way from Hongkong.

Steamer Steamer St. George, at Antwerp, for Los Angeles.

British steamer Inverbrig, at Antwerp, loading for Los Angeles.

TIDE TABLE FOR SAN PEDRO.

	High.	Low.
Jan. 6	2:20 a.m.	6:37 a.m.
" 7	3:26 a.m.	7:15 p.m.
" 8	4:16 a.m.	8:14 p.m.
" 9	5:11 p.m.	9:14 p.m.
" 10	6:01 p.m.	10:14 p.m.
" 11	6:50 p.m.	11:14 p.m.
" 12	7:33 p.m.	11:59 p.m.
" 13	8:16 a.m.	1:15 p.m.
" 14	9:00 a.m.	2:04 p.m.
" 15	9:46 a.m.	2:52 p.m.
" 16	10:30 a.m.	3:39 p.m.

Port Items.

The steamer Willapa, Capt. Johnson, arrived this morning from Willapa Harbor, with 95,000 feet of lumber consigned to the San Pedro Lumber Company. She will clear for San Pedro with remainder of cargo.

The steamer Aggie, Capt. Hansen, consigned to the shipping of 300,000 feet of lumber by E. K. Wood Lumber Company and sailed today for the Columbia River to receive.

The schooner Aggie M. Campbell, Capt. Nelson, arrived this afternoon from Westport, bringing 614,000 feet of lumber consigned to the Montgomery & Kohler Lumber Company.

The steamer Francis H. Leggett, Capt. Warner, arrived today from Astoria with 1,000,000 feet of lumber for the National Lumber Company.

The schooner Oliver J. Olsen, Capt. Kalfenberg, arrived this afternoon from Mukilteo with 600,000 feet of lumber consigned to the Consolidated Lumber Company at Wilmington.

REDONDO BEACH.

ARRIVED—THURSDAY, JAN. 5.

Steamer Roanoke, Capt. Anderson, from San Francisco.

Steamer Del Norte, Capt. Sandtson, from San Francisco.

Steamer Alliance, Capt. McGovern, from San Francisco.

Steamer Santa Rosa, Capt. Lemmie, Capt. Smith, from San Francisco.

SAILED—THURSDAY, JAN. 5.

Steamer Queen, for Seattle, via San Francisco.

Steamer Coquille River, Capt. Odlund, for San Francisco.

Steamer Del Norte, for Albion.

Steamer Alliance, for Point Richmond.

EN PORT.

Schooner Lizzie Vigus, Wharf No. 2.

Schooner Fredericka, Wharf No. 2.

Schooner Lottie Bennett, Wharf No. 2.

Schooner Tacoma, Wharf No. 3.

Schooner Winslow, Wharf No. 1.

LIST OF ARRIVALS AND DEPARTURES AT SAN FRANCISCO HARBOR.

TUESDAY, JAN. 3.

Arrived—Steamship City of Puebla, from Seattle, via Eureka; steamship Senator, from Seattle, via San Francisco.

Sailed—Steamship Senator, for Seattle, via San Francisco, en route to Alaska.

WEDNESDAY, JAN. 4.

Arrived—Steamer Alliance, from Point Richmond.

Sailed—Steamer Alliance, for San Francisco.

EXPECTED TO ARRIVE.

Steamer Rosecrans, from Tacoma.

Steamer Winslow, from Bellingham.

Schooner Lottie Bennett, from Bellingham.

EXPECTED TO DEPART.

Steamer Rosecrans, for Tacoma.

Steamer Winslow, for Bellingham.

Schooner Lottie Bennett, from Bellingham.

COMING FROM FOREIGN PORTS

Steamer Melville Dollar, Capt. Funes, from Hongkong.

Steamer Strathdevon, Capt. McKenzie, from Hongkong.

British steamer Shipton Castle, on way from Hongkong.

Steamer Steamer St. George, at Antwerp.

British steamer Inverbrig, at Antwerp, loading for Los Angeles.

TIDE TABLE FOR SAN PEDRO.

	High.	Low.
Jan. 6	2:20 a.m.	6:37 a.m.
" 7	3:26 a.m.	7:15 p.m.
" 8	4:16 a.m.	8:14 p.m.
" 9	5:11 p.m.	9:14 p.m.
" 10	6:01 p.m.	10:14 p.m.
" 11	6:50 p.m.	11:14 p.m.
" 12	7:33 p.m.	11:59 p.m.
" 13	8:16 a.m.	1:15 p.m.
" 14	9:00 a.m.	2:04 p.m.
" 15	9:46 a.m.	2:52 p.m.
" 16	10:30 a.m.	3:39 p.m.

Shares and Money.

NO ELASTICITY AMONG STOCKS.

PERCEPTIBLE FALLING OFF IN BUSINESS SHOWN.

Price Movement Apparently Without Initiative—Government Receipts Show Increase According to Figures Made Public by Treasury Department—Bonds Irregular.

[ASSOCIATED PRESS NIGHT REPORT.]

NEW YORK, Jan. 5.—Much of the early week's elasticity in the stock market was lacking today. Business fell off perceptibly, and prices moved irregularly without apparent initiative. Certain of the specialties displayed marked strength, this being particularly true of the gas stocks. United States Steel held its leadership in point of activity, but reflected intermittent selling. Local tractions were inactive until the last hour, when a general upward movement in Interborough-Metropolitan issues gave rise to the belief that developments favorable to that system would soon be announced. Figures published by the Treasury Department in Washington indicate government receipts are increasing. They are already $30,000,000 over the previous fiscal year, much of this accruing from larger internal revenues and corporation taxes. Money conditions worked easier here today, the rate for call loans being no higher than 3½ per cent. Numerous out-of-town institutions loaned freely around that figure, and as low as 4½ per cent. Many belated railroad reports for November were issued. Great Northern showed a decrease in earnings of $490,000. Erie's operating expenses increased $174,000, with a net decrease of $272,000. Larger freight earnings by the Rock Island system resulted in a $400,000 net increase. The Burlington, by reason of a large reduction in cost of operation, reported a net gain for November of $430,000. The bond market was irregular. Total sales, par value, $3,544,000. United States bonds unchanged.

NEW YORK STOCKS.

CLOSING PRICES—ACTUAL SALES.

[Furnished by Logan & Bryan, Members New York and Boston Stock Exchanges, Bradbury building.]

NEW YORK, Jan. 5.—[Exclusive to The Times.] Following were the closing prices, sales and high and low quotations today:

Sales.		High.	Low.	Bid.	Ask.
700	Atlantic C. L.	117¾	117¾	118	
.....	Ailis Chalmers	....	....	8	10
.....	Ailis Chal. pfd.	....	....	28½	29½
6,500	Amalg. Copper	63¾	63¾	63¾	63¾
.....	Am. Agr. Chem.	....	....	46	46¼
.....	Am. Agr. C. pfd.	....	....	84	85
1,100	Am. Car & Fdy.	81½	81	81½	82
.....	Am. C. & F. pfd.	....	....	110	115
200	Am. Can Co.	9¼	9	9	9¼
700	Am. Can Co. pfd.	77¾	77	77¾	77½
4,600	Am. Beet Sugar	43¾	42¾	43¾	43¾
.....	Am. B. Sugar pfd.	....	....	91	94
400	Am. Cotton Oil	59	59	58½	59
100	Am. Cot. Oil pfd.	106	104	106	106
200	Am. Ice Securities	18¾	18¾	18¾	19¾
.....	Am. Express	....	....	240	245
.....	Am. Hide & L.	....	....	4	4½
.....	Am. H. & L. pfd.	....	....	22½	23
.....	Am. Linseed	....	....	11	12½
100	Am. Linseed pfd.	21¼	21¼	21½	22
400	Am. Locomotive	27¾	26¾	27¾	28
.....	Am. Loco. pfd.	....	....	106	110
200	Am. Steel Fdy.	45	44½	44½	45½
10,800	Am. S. & R. Co.	73¼	74¼	74½	75
.....	Am. S. & R. pfd.	....	....	102¾	105¾
200	Am. Sugar	115	115	115	115
1,900	Am. Sugar pfd.	114	111	111	112
1,900	Am. Tel. & Tel.	141¾	141	141¾	141¾
200	Am. Tob. pfd.	95¾	95¾	93½	94
200	Am. Woolen	32	31½	31½	32¼
.....	Am. Woolen pfd.	....	....	91½	92¾
200	Anaconda	39½	39½	39½	39¾
9,000	A. T. & S. F.	102¾	102¾	102¾	102¾
200	A. T. & S. F. pfd.	102	101½	102	102¾
700	Balt. & Ohio	105¾	105¾	105¾	105¾
.....	B. & O. pfd.	....	....	93	94
.....	Bethlehem Steel	....	....	30½	32½
.....	Beth. Steel pfd.	....	....	69½	69
700	Brooklyn R. T.	75½	75¼	75¼	75¾
2,200	Canadian Pacific	197¾	196¾	197½	197¾
4,600	C. & O.	82¾	81¾	82	82¾
1,100	Central Leather	22	21¾	22	22¾
200	Central L. pfd.	104¼	104	104	104¼
.....	Chicago & Alton	....	....	23	30
.....	C. & A. pfd.	....	....	54	59
.....	C. & G. W.	....	....	22¾	23¾
.....	C. & G. W. pfd.	....	....	45¾	48
300	C. & N. W.	143¾	143¾	143	143¾
.....	C. & N. W. pfd.	....	....	180	200
2,400	C. M. & St. P.	125½	124¾	124¾	124¾
100	Do. pfd	148½	148½	148¾	149
100	C. C. C. & St. L.	65	64¾	64¾	65
.....	Do. pfd	....	....	97½	100
.....	Colo. Fuel & Iron	....	....	31	31¾
.....	C. F. & I. pfd.	....	....	110½	117½
.....	C. H. C. & I.	....	....	....	4
.....	Colo. Southern	....	....	23	26
100	Colo. So. 1st pfd.	73½	73½	73	76
.....	Colo. So. 2nd pfd.	....	....	73	76
2,600	Consolidated Gas	140¾	139¾	140¾	140¾
1,500	Corn Products	15	14¾	14¾	15¾
.....	Do. pfd	....	....	72½	73½
200	Del. & Hudson	166¾	166	166	166½
100	D. L. & W.	534	534	501	570
500	D. & R. G.	29¾	29	29¾	29¾
200	D. & R. G. pfd.	68¾	68	68¾	69
100	Distilling Sec.	23¾	23¾	23¾	24¼
.....	D. S. S. & A.	....	....	10½	11
.....	D. S. S. & A. pfd.	....	....	2	2
1,200	Erie	27¾	27¾	28	28¼
100	Erie 1st pfd.	46	46	46	46¼
.....	Erie 2nd pfd.	....	....	32½	33¼
1,000	General Electric	152½	152¼	153	153
2,100	Gt. Northern pfd.	125¾	124¾	125	125¾
400	Gt. No. Ore Ctfs.	57	56	56½	57¾
300	Illinois Central	132½	132¾	132¾	132¾
.....	Int'l Harv. Co.	....	....	111	112
1,100	Int'l Harv. pfd.	123¾	123¾	122	125
400	Int'l Paper	13¾	13½	13¾	13
400	Int'l Paper pfd.	54¾	54¾	54	55
200	Int'l Pump	40¾	40¾	40¾	40¾
.....	Int'l Pump pfd.	....	....	101¾	102¾
.....	Iowa Central	19	19¾	18	19
.....	Iowa Central pfd.	32¾	....	32	33
1,900	K. C. Southern	32¾	32¼	32¾	33
.....	K. C. So. pfd.	....	....	64½	66
100	L. & N.	145	144¾	145	145
1,500	Laclede Gas com.	166½	167¾	166¾	166½
.....	Laclede Gas pfd.	....	....	100	100
500	Manhattan	140¾	140	140¾	141¾
4,100	Inter-Met.	20¾	19¾	19¾	20
2,700	Inter-Met. pfd.	53¼	54½	55	55¾
6,200	Mex. Central Ctfs.	27¾	25¾	27¾	27½
.....	Mex. C. 1st pfd.	....	....	70¾	70¾
.....	Mackay	....	....	75	76
100	Mackay pfd.	76	75	75¾	76
100	Minn. & St. L.	35¾	35¾	35	35¾
.....	Do. 1st pfd.	....	....	91	93
.....	M. St. P. & S.S.M.	....	....	150	155
400	Missouri Pacific	48¾	48	48	48¾
100	National Lead	54¼	54¼	55¾	56¾
100	Nat'l Lead pfd.	108	108	108	109
.....	Nat'l Biscuit	....	....	118½	119
200	Nat'l Biscuit pfd.	127	126½	126	127
400	Nevada Con.	19¼	19¼	19¼	19¾
.....	N. Y. Air Brake	....	....	73	75
1,800	N. Y. Central	122¾	121¾	121¾	122
.....	N. Y. C. & St. L.	....	....	62	67
.....	Do. 1st pfd.	....	....	104	110
.....	Do. 2nd pfd.	....	....	92	93
.....	N. Y. Ont. & W.	....	....	47¾	48
6,100	Norfolk & W.	102	101¾	102	102
.....	N. & W. pfd.	....	....	90	93
.....	North American	....	....	45	46
1,700	Northern Pacific	118	117¾	117¾	118
.....	Omaha	....	....	135	145
.....	Omaha pfd.	....	....	160	175
100	Pacific Mail	29¾	29½	29	29¾
200	Pac. Tel. & Tel.	44¾	44¾	44¾	45
.....	Pac. T. & T. pfd.	....	....	90	95
5,100	Penn. R. R. Co.	127¾	127¾	129	129¼
1,300	People's Gas	106¾	106	106¾	106¾
100	Pitts. Coal	15¾	15¾	15	15¾
.....	Pitts. Coal pfd.	....	....	85¾	86
500	Pressed Steel Car	21¾	21	21	21¾
100	P. Steel Car pfd.	93	93	93¼	93¾
.....	Pacific Coast	....	....	98	105
.....	P. C. C. & St. L.	....	....	99½	99
.....	Do. pfd	....	....	113	113
500	Pullman	160¾	160	159½	160
.....	Ry. Steel Springs	....	....	32	32
.....	Ry. Steel S. pfd.	....	....	84½	84¾
94,800	Reading	153¾	152¾	153¾	153¾
200	Reading 1st pfd.	89¾	89	89	91
600	Reading 2nd pfd.	84	84	84	86
.....	Republic I. & S.	....	....	21	22
.....	R. I. & S. pfd.	....	....	88	93½
2,100	Rock Island	20¾	20¾	20¾	20¾
100	Rock Island pfd.	61	61	60½	61¼
.....	Sloss S. & I.	....	....	69¾	71
.....	S. S. S. & I. pfd.	....	....	112½	113½
.....	St. L. & S. F. pfd.	....	....	73	76
100	Do. 2nd pfd.	39	39	39¼	40
.....	St. L. & S. W.	....	....	25	26
200	Do. pfd.	62	61¾	61	61¾
6,700	Southern Pacific	114¾	113¾	114¾	114¾
700	Southern Railway	28¾	28¾	28¾	28¾
200	Southern Ry. pfd.	57¾	57¾	57¾	57¾
1,500	Third Ave. Ry.	12	11¾	11	11¾
400	Tenn. Copper	35¾	34¾	34¾	35
200	Texas Pacific	34¾	34¼	34¾	35¼
.....	T. St. L. & W.	....	....	25	30
200	Do. pfd.	55¾	55¾	52¾	55¾
100	Twin City R. T.	106¾	105¾	106	109
.....	U. R. & P. Co.	....	....	4	9
.....	U. R. & P. pfd.	....	....	24	30
68,100	Union Pacific	173¾	172¾	173¾	173¾
300	U. P. pfd.	93¾	93¾	93¾	93¾
1,500	Utah Copper	45¾	45¾	45¾	45¾
500	U. R. R. of S. F.	27	24	27	27½
100	Do. pfd.	61½	60	60	63¾
.....	U. S. Cast Iron Pipe	....	....	15	19½
200	U. S. C. I. P. pfd.	62¾	61	60	62
.....	U. S. R. & R. Co.	....	....	6¾	7
.....	U. S. F. & R. pfd.	....	....	14	17
.....	U. S. Rubber	....	....	26½	27½
.....	U. S. R. 1st pfd.	....	....	111	113½
.....	U. S. R. 2nd pfd.	....	....	73	74
92,900	U. S. Steel Cor.	74¼	73½	74	74½
1,000	U. S. Steel pfd.	117¾	117½	117¾	117¾
700	Va. Car. Chem.	65¾	62¾	62¾	63¾
.....	Va. Car. C. pfd.	....	....	122	125
.....	Va. Coal & Coke	....	....	60	65
700	Wabash	16¾	16	16	16½
900	Wabash pfd.	35	34½	34½	34¾
.....	Wells-Fargo Ex.	....	....	167	174
60	Western Union	74½	74	74¾	74½
.....	Westinghouse	....	....	68	68
.....	Do. 1st pfd.	....	....	122	124
900	Western Md. com.	51	50	50	50¾
.....	Western Md. pfd.	....	....	76	77
.....	W. & L. E.	....	....	4½	5½
300	Do. 1st pfd.	13	13	13	14
.....	Do. 2nd pfd.	5¼	5	5	6
1,100	Wisconsin Central	58½	58	58¾	59
.....	Jersey Central	....	....	200	220
700	Lehigh Valley	176¾	176	177¾	178¼
8,300	Coldfield Cons.	7¾	7¼	7¾	7¾
.....	Brunswick	....	....	9	....

Total sales—895,000 shares.

Money opened at 5 per cent.; highest, 5½ per cent.; lowest, 5 per cent.; last loan, 6 per cent.; closed, offered, 5 per cent.; ruling rate, 5 per cent.

New York Curb Stocks.

[Special Service to The Times, by E. F. Hutton & Co., Members New York Stock Exchange, No. 118 West Fourth street, Los Angeles.]

NEW YORK, Jan. 5.—There was little change among the mining issues today from the quiet conditions that have prevailed since the opening of the new year. Prices on the whole, irregular and occasionally higher, but in the later dealings a slight reaction set in, followed by irregularity. Copper stocks were in best demand, chiefly from Boston houses. McKinley-Darragh still looks cheap and is in demand at 1 7-16. From what can be learned from good sources, the stock looks good for $2. Trading on the Boston market was virtually on a standstill, the market being absolutely featureless.

The following were the closing bid and asked quotations:

	Bid.	Ask.
Am. Tob.	618	622
Braden	4	8
British Col.	6¾	7¼
Butte Coal.	15	15½
Chi. Subway	4½	4¾
Chino	22¾	22¾
Con. Ariz.	1 7-16	1½
Dolores	5¾	6¼
Davis Daly	1½	1¾
El Rayo	3¾	4¼
Ely Central	1	1 1-16
First Nat'l	2	2¾
Giroux	6¾	6 13-16
Daisy	7	8
Florence	1¼	1½
Greene Can.	6¾	6¾
Gug. Expio.	158	160
Inspiration	8¾	9
Inter Rub.	24¾	24¾
Kerr Lake	6 13-16	7¼
La Rose	4¾	4 9-16
Miami	19¾	19¾
Mines of A.	5 15-16	6
Mont. Shos.	5	6
Nipissing	10¾	10¾
Ohio	1 7-16	1¼
Ray Con.	2¾	2 3-16
Ray Cons.	18¼	18½
San Toy	28	30
Standard M.	14	18
Do. pfd.	48	53
Standard O.	620	625
Sup. & Pgh.	13¾	14¼
Trihullion	2 1-16	2 3-16

New York Bond List.

[Furnished by Logan & Bryan, Members New York and Boston Stock Exchange, Bradbury building.]

NEW YORK, Jan. 5.—Following were the closing quotations on the bonds:

	Bid.	Asked.
Armour 4½s	....	....
Amer. Tel. & Tel. Conv. 4s	101½	101¾
American Tob. 4s	....	106¼
American Tob. 6s	....	106
Atchison Gen. 4s	....	90½
Atchison Conv. 4s	106	106¼
Atchison Adj. 4s stamped	91½	92
Atchison Conv. 5s	108	108¼
Atl. Coast Line Cons. 4s	97¾	98
Atl. C. L. "L. & N. C." 4s	93½	94
Balt. & Ohio Sp. 4s	97¾	98
Balt. & Ohio 4s	96¾	96¾
Brooklyn Rap. Transit 5	97¾	98
Can. So. 1st & Extended	101	101¼
C. & O. 4½s	101	101¼
C. B. & Q. Joint 4s	95¾	96
C. B. & Q. Ill. 4s	95¾	96
C. B. & Q. Ill. 3½s	90¾	90¾
Cent. Pac. 1st 4s	99¾	99¾
Chicago & East Ill. 4s	93	93½
Chic. R. I. & P. Ref. 4s	80¾	80¾
Chic. R. I. & P. Coll. 4s	78¾	78¾
Colo. & So. 1st 4s	90¾	90¾
Denver & Rio Grande 4s	94	94¼
Del. & Hudson Conv. 4s	104¾	104¾
Erie 1st Cons. P. L. 4s	98	98¼
Int. Met. 4½s	77½	77¾
Japanese 4s	85¾	85¾
Japanese 4½s	93¾	93¾
Japanese 2nd 4½s	84	84¼
L. & N. Uni. 4s	96¾	96¾
Mo. Kan. & Tex. 4s	75¾	76
Mo. Pac. 4s	92¾	92¾
N. Y. Cent. 3½s	89¾	89¾
N. Y. Cent. L. S. 3½s	89¾	89¾
N. Y. City 4s	100¾	100¾
N. Y. City 4½s of 1957	107¾	107¾
Norfolk & Western 4s	97¾	97¾
Norfolk & West. Conv. 4	101¾	102
N. Y. Ont. & W. 4s	75½	76
No. Pac. P. L. 4s	96¾	96¾
No. Pac. 3s	....	75
Oregon Short Line 4s	92¾	92¾
Oregon R. & N. 4s	96¾	96¾
Penn. Ry. 4s of 1948	102¾	102¾
Philippine Ry. 4s	75	77
Reading Gen. 4s	87¾	87¾
Republic of Cuba 5s	102¾	103
So. Pac. 1st Ref. 4s	92¾	92¾
So. Pac. Col. 4s	91¾	91¾
Southern Ry. 4s	78¾	78¾
St. L. & S. F. Ref. 4s	69¾	69¾
Union Pac. 1st 4s	100¾	100¾
Union Pac. Conv. 4s	97¾	97¾
United States Steel, S. F. 5s	104¾	104¾
United States 2s reg.	100¾	100¾
United States 2s coup.	100¾	100¾
United States 3s reg.	102¾	102¾
United States 3s coup.	102	102¼
United States 4s reg.	115¾	115¾
United States 4s coup.	115¾	115¾
United Railway, S. F. 4s	77¾	78
United Railway, St. L. 4s	81¾	82¼
Wabash 1st 5s	114¾	115
Western Union 4½s	96¾	96¾
Westinghouse Conv. 5s	91¾	92
Wis. Cent. 4s	93	93¼
West Shore 4s	102¾	103¼

OIL STOCK QUOTATIONS.

SAN FRANCISCO STOCK EXCHANGE.

SAN FRANCISCO, Jan. 5.—[Exclusive to The Times.] Closing quotations and today's sales on the California Stock and Oil Exchange were as follows:

	Bid.	Ask.
Alma	....	100
Amy	65	....
Apollo	7	7½
Asso. Oil	27¼	27¾
Blue Moon	5	....
Brookshire	.120	130
Cal. dead'd.	....	25
Caribou	....	80
Claremont	....	150
Coal. Cen.	....	40
C. Mohawk	.110	....
Coal. Nat'l.	.20	....
Con. Mid.	.70	....
Crescent	....	60
Dabney	....	10
Deluxe	.127½	130½
Dominion	....	80
Empire	....	200
Fulton	....	50
Fulton	....	155
Gypsy	....	45
Ill. Crude	....	25
Kern	....	60
M. Nat'l	....	25
Mascot	.200	275
McKit.	....	15
Monte C.	.240	250
New Penn.	50	75

STREET SALES: 100 Palmer at 1.67½.

SALES—Morning session: 50 Associated Oil at 47¼; 500 Consolidated Midway at 20, seller 10; 100 Deluxe at 1.30; 100 Nevada Midway at 16; 100 Palmer at 1.65.

SALES—Afternoon session: 200 Illinois Crude at 24; 50 Associated Oil at 47¼; 500 Palmer at 1.65.

COLORADO SPRINGS.

MINING QUOTATIONS.

[Special Correspondence of The Times.]

COLORADO SPRINGS, Jan. 5.—[Exclusive to The Times.] Following were the closing quotations on the leading mining issues handled here:

	Bid.	Ask.		Bid.	Ask.
Acacia	5¾	6¼	Golden C.	200	....
C. C. Cons.	2¾	3¾	Isabella	15¾	15½
C. K. & N.	15	18½	Dr. J. Con.	9	9¾
Dante	3½	3¾	Lexington	1¼	2
Elkton Con.	17¾	17¾	Moon An.	3¾	3¾
El Paso	85¾	85¾	Old Gold	4	5
Findley	6¾	7	Pharm	2	3
Gold Dollar	12¾	13	Portland	105	115
Gold. Sov.	3	4	Vin. Cons.	89¾	94

Comstock Quotations.

[Special Service to The Times by E. F. Taylor, No. 118 West Fourth street, Los Angeles.]

SAN FRANCISCO, Jan. 5.—Following were quotations in the leading Comstock mining stocks today:

Stocks—	Open— Bid.	Asked.	Close— Bid.	Asked.
Ophir	1.30	1.32½	1.28	1.27½
Mexican	.65	.66	.66	.68
Gould & Curry	.15	.17	.16	.17
Con. Virginia	.67	.68	.70	.71
Savage	.12	.13	.11	.12
Hale & Norcross	.14	....	.13	.15
Yellow Jacket	.29	....	....	.30

Union	.27	.28	.28	.29
Challar	.14	.15	.15	.16
Potosi	....	....	....	.35

Traffic Record.

HOICE OF RAIL OR WATER ROUTE.

E AND HARVARD IN A NEW TRAFFIC AGREEMENT.

L. Lomax Has an Unusual Distinction—Santa Ana Man Quits a Railroad Job to Enter the Ministry—Railroad Officials in Town Yesterday.

L. Lomax, passenger traffic manager of the Western Pacific Railroad San Francisco, arrived in the city terday morning to conclude an ar gement for interchange of traffic h the Pacific Navigation Company, company that is operating the Yale Harvard between Los Angeles an San Francisco.

he arrangement is similar to the one de recently with the Pacific Coast mship Company. The agreement h the Pacific Coast company pro- es for an interchange of traffic the sale of tickets by either com- ny to all parts of the country with provise that the Gould railroad es be used between San Francisco Denver, and the boats of the cific Coast between Los Angeles San Francisco.

The Western Pacific does not con- mplate the building of any exten- sive lines to reach Southern Cal- fornia," said Lomax at the Alexandria terday afternoon. "We are mak- g satisfactory traffic arrangements h other lines and with the exception some or two branch lines near our ern terminus will not build any w lines."

Lomax enjoys an unusual distinction has campaigned the opening of o separate transcontinental rail- d lines. As head of the passenger partment of the Union Pacific he was of on the first through train on the road established between the souri River and San Francisco. o years ago he was prominent in e opening of a through service from icago to Los Angeles over the Chi go & Northwestern, Union Pacific Salt Lake lines. Last year as assenger traffic manager of the West Pacific he piloted the first through assenger train on the Gould lines San Francisco.

TO RAILROADING TO PREACH.

C. Peck, general passenger agent the Salt Lake Railroad, got the prise of his life yesterday when ormed that J. L. Moore, commer- agent at Santa Ana, had resigned enter the ministry. Moore has ady taken a pulpit in a Methodist urch at Spokane and has been ord- ned by A. L. Cobb.

Now what do you think of that," Peck. "Instead of urging ship- rs to avail themselves of the su- erb facilities of the Salt Lake that is now pointing out the error of ways to more or less sinful bers of a congregation. I doubt average collection basket will ke remunerative as an expense ac- unt even if it has to be sanctified. t be different down at Santa Ana as I have never been tempted to railroading to preach although had I could preach a mighty good mon on the grave sin of trying to t honest hardworking railroads."

The Citrus Fruit Situation.

n J. Byrne, assistant passenger ffic manager of the Santa Fe, made following statement yesterday re- ding the citrus-fruit situation, and ing to an article in The Times erday:

he United States Supreme Court has d that the rate of $7.15 per cwt. was an unreasonable rate for lemons to w York and has passed the final dis- tion of the case to the New Com- ce Court, but you say 'This places lemon growers in exactly the same ition he occupied before the increase tariff.' This is the misstatement. increase in the protective tariff 1/4 cent per pound, or 42 cents per and the increase in the freight was 1-13 cent per pound, or 13 s per box, so that the lemon grow- has 29 cents per box increase in the ection afforded him.

more this case was heard by the eral Court the Interstate Com- rce Commission heard the complaint the Florida citrus fruit growers for duction in their freight rates and commission in its finding says: the principal reason put forward in port of this claim is found in the es for the transportation of ges from California.'"

and again, 'that rate is of great t to the California producer and the consumer in the East.'"

and again, "considering merely the movement to all points north of Potomac and east of the Buffalo- burgh line, it seems certain that actual rate paid by the California is less per box than that paid by Florida fruit, although the dis- e is twice as great."

Traffic Record Notes.

O. McCormick, vice-president of Southern Pacific, was in the city erday from San Francisco.

P. Ripley, president of the Santa Railroad, was in Los Angeles yes- ay, from his winter home

A. Bissell, assistant freight traf- manager of the Santa Fe in San ncisco, arrived here yesterday. H companied by his family and is w Alexandria.

ended in the visitors from the isco yesterday were J. A. Hol- general agent of the Kansas Mexico & Orient; William F. ldt, general western agent of the ouri Pacific, and Joseph Mell- general agent of the Missouri Texas. In company with Thate, who holds a similar po- n with the "Katy," here McElroy last night for Dallas, Tex., to d a meeting of the outside rep- sentatives of the system.

O. McCormick, vice-president of Southern Pacific, Peter Martin- owner of Clifton-by-the-Sea, and Burnett, manager of the Los & Redondo Railroad, were of a party that made a tour ction of Redondo Beach yes- erday.

t is reported that an order will ued today transferring several of the s of the Los Angeles & Redondo d to the headquarters of the Electric. The Los Angeles & line is one of those recently ased by the Southern Pacific.

Forge, the Right Label.

A. Tilt was fined $25 by Jus- e Rose yesterday because he sold medicine which contained and did not have the drug el on the label.

Rates for the Midwinter.

Rates for classified advertisers in this paper will be raised January 12.

Sale of Sample Comforters; large sizes; silkoline covers; assorted colors. $2.25 and $2.50 values for $1.79.

Our Enlarged Bakery Ready to Serve You

—not only enlarged, but newly equipped for better service. Located above the dust and fly line, the sanitary conditions are perfect. Sales counter on the Main Floor. Cookies, pies, bread and "Arrow" specialties of all kinds.

LARGEST DEPARTMENT STORE WEST OF CHICAGO

Hamburger's

BROADWAY, EIGHTH & HILL STREETS

DAMASK AND NAPKINS

Short lengths of Table Damask and odd lots of Napkins at Pre-Inventory prices today.

1½-yd. lengths Table Damask, special for.....75c
2-yd. lengths Table Damask, today only.....95c
½-doz. Napkins; worth $2.00 to $2.25 a doz...89c
½-doz. Napkins; worth $3.00 to $3.50 a doz...$1.35
½-doz. Napkins; worth $4.50 to $6.00 doz...$2.00
Odd lots Table Damask, lengths from Xmas sales.....50c to $3.75

Sale of Sample Comforters; silkoline covers; sateen borders; pretty colors; regular $3 values for $2.19.

Sample Pillows $1.25 & $1.50 Vals. $1.00

3 and 3½ pounds—good feathers. Fancy Art ticking in assorted colors; size 19x27—and good values at their original prices. Special $1.00!

Pre-Inventory Sale

Sale Silks at $1.00 Values . . . 69c

Plain and fancy silks, comprising many lines, plaids, foulards, etc. Splendid values priced special for Friday at 69c. Don't miss them.

Just two more days of Hamburger's Pre-Inventory Sale!—two more days of values the like of which were never before offered! Take advantage by coming early!

It would take pages and pages to even list the items that are pleading for mention! Note these few:

Women's $25 to $37.50 Suits Friday at $14.95

Values That Will Electrify the Town! Stunning Styles, Handsome Fabrics Stamp Them Hamburger Garments. Suits of fine Broadcloths, Serges, Worsteds and Boucles, in which the innate beauty of fabric and coloring is enhanced by clever designs and expert tailoring! All wanted colors and black included in this collection—truly the most varied and meritorious ever offered at anywhere near this price. Sizes 16 years to 44 bust.

None Sent on Approval! Only 300! Select Yours Early

This line which has been strengthened by the addition of some truly marvelous values, is but one of our Pre-Inventory specials. The others previously advertised are still on sale. For unequaled economies come to Hamburger's!

$8.50 to $12.50 Silk Waists $4.95

The Sketch Shows Four of the Charming Models! Many Others of Equal Attractiveness! Choice Friday

There are taffetas, messalines and Persians in all sizes and colorings. Tailored or fancy models; styles that open front or back. So many dainty, artistic conceits it is impossible to specify them so as to give an adequate idea of their beauty. Come and see them. It's the only way to realize their dash and smartness and the saving possible on each. An incomparable waist opportunity!

In Every Detail They Reach the High Hamburger Standard!

Jewelry Is Radically Reduced! Brief News of a Big Sale

Pre Inventory Prices! Bone Hide Reductions! Just Few Lots, But in Them Are the Best Values Ever Offered! Come Expecting Wonders!

Regular 25c Values. Hat Pins, Brooches of original design; barrettes of popular make; combs and dozens of other articles in this line. Choice of these at..... **15c**

Regular Values to 50c include beautiful brooch pins, hat pins, fashionable hair pins and many barrettes and combs. Some of the most wanted articles here at..... **25c**

Values to 75c are in this lot. We will close out the lines of brooches, hat pins, barrettes, combs, etc., for the small sum of 35c each. See them Friday..... **35c**

Values to $1.25 in French Marcasite, chains, brooch and hat pins, combs, barrettes, etc. A most exceptionally pretty things in this lot. Only 65c remember **65c**

Values to $1.50 also include the French Marcasite drops. There are La Vallieres, too, and hat pins, brooch and hat pins; handsome barrettes and combs—beauties, all..... **95c**

Pre-Inventory Specials In Boys Sturdy Wearables

Wearables of the high quality and dependableness that have established Hamburger's leadership as outfitters of well-dressed boys. Every item's an extra value for the wind-up of this sale.

$3.50 to $5.00 Suits at $3.00

All styles for boys 2 to 17; also suits for stout boys in sizes 14 to 18 years. The season's newest mixtures and stripe effects. Well made.....

$1.50 and $2 Patent Leather Hats at 75c

Children's hats of imported patent leather. Colors and black. All sizes, silk bands.....

Boys' 50c Shirts at . 25c

Neckband style, light, dark or medium colorings. Plain or plaited. 10 to 14 years.

Children's Rompers at 25c

Of tan, gray or blue chambray. Collars piped with white. Sizes 1 to 5 years. An exceptionally strong value at.....

"As-Is" Sale of China, Bric-a-Brac, Glassware, Dinnerware

Four Tables Full! Big Savings!

Pieces that were slightly nicked, marred or chipwork during the big holiday rush in these departments. You will find cups and saucers, jardinieres, plates, steins, salad bowls, statuary, cut glass and hundreds of other pieces at a mere fraction of their cost. SALE STARTS FRIDAY AT 9:30 A.M.

Pre-Inventory Sale Gloves for Women and Children

Auto and Driving Gloves

Women's gauntlets well made of fine skins. Have the wide cuff and come in black only. Regular $1.50 values that during the Pre-Inventory Sale you can buy at pair only $1.10

Women's Cashmere Gloves

Come in black and colors. Finely finished seams, suede fabric lined cuffs and fleece lined fingers, special, at 25c

At 95c | Women's fine quality two-clasp glace kid gloves in black, white and all colors. Overseam sewn. Made of select skins and every pair is warranted and fitted. Ask to see this line—you'll like them!

At 50c | A complete ... of misses' and ... ren's mittens, kid and woolen ... at this one low price. All ... Not all sizes of any one ... all sizes in the lot. These ... optional values!

JAP SOLDIERS ARE FEARLESS.

Woman Lecturer Discusses Some Characteristics of the Little Brown Men and Refers to Their Art.

In the course of a lecture on the subject of Japan delivered Wednesday afternoon at the home of Hon. and Mrs. W. S. Harbert, No. 1671 North Raymond avenue, Pasadena, Miss Josephine Locke, who will sail next week for Honolulu and Japan, declared the Japanese soldiers to be utterly without the fear of death.

It is her contention that the brown men are so convinced that the substance which thinks can never be destroyed that they have absolutely no regard for the destruction of conditions. They are so sure of the enduring part of themselves that they are not deeply concerned for that part of them which changes or perishes. "They know that, spiritually, they are deathless," said the speaker, "and the millions of persons will always remain on the earth to prepare bodies for their return, if it is in the order of things that they should return.

Miss Locke predicted the coming of a day when an army having only physical courage would not dare to fight men who were without regard for personality, but who could forget comfort and laugh at dissolution when a great cause demanded their service.

She said that the art of Japan is really the key to China as well as Japan and that the Japanese are reluctant to reveal their art treasures to Caucasians. They have many rare pieces of art preserved from the ninth century and some that is older than the Christian era. They have three religions, but instead of conflicting with one another by contradictions or by confusion, the three mutually support each other. A good Buddhist is also a good Shintoist and a good Confucianist. It sometimes happens that one may comprehend the laws of Confucius without possessing that development which would make him happy in the wisdom of the Budda.

MUST STAND TRIAL FOR MURDER.

Circumstantial Evidence Points to Former Employee of Long Beach Man as the Guilty Party.

Sam Apodoca was held to answer to the Superior Court to a charge of having murdered J. S. Ranous, by Justice Summerfield yesterday. The defendant was employed as a ranch hand by Ranous, an aged man, who resided near Long Beach.

The rancher disappeared, and several weeks later his body was found behind the barn. Circumstantial evidence pointed toward Apodoca as the murderer. It was proved that he was the last person who resided in the neighborhood who had seen the old man alive. Apodoca became prosperous about the time his employer disappeared and is said to have spent more money than he earned.

The defendant has just served two years in the County Jail for having converted money which belonged to the ... Company, and which he collected ...

THE PUBLIC SERVICE.

(Continued from Second Page.)

and others, involving 12.32 acres at the south end of the San Pedro channel; the Banning Company, involving two pieces of 354.13 and 51.12 acres; Hancock Banning for Wilmington holdings; the Banning Company, for the lands of location No. 144; the California Fish Company, for a small holding; the Banning Company for the lands of location No. 68; the Southern Pacific Company, for 14.1 acres; the Phineas Banning location at Wilmington; the Southern Pacific Company for a Wilmington location. All of the cases will be appealed by the defendants.

COURTHOUSE NOTES.

BREVITIES MISCELLANEOUS.

ACQUITTED. In Judge McCormick's court yesterday, James Psilos, charged with stealing a horse, the property of George Brown, was acquitted by a jury. The trial of a brother of the accused, on the same charge, and involving the same animal, is booked for today.

DAMAGE ACTION. Judge Houser and a jury are hearing the evidence in the action brought by Bessie Currier Wurzburger against the Board of Supervisors, for $51,500 damages, alleged to be due on account of injuries alleged to have been received by falling into a gulch on Brand boulevard, outside the limits of Glendale, May 27, 1910.

INCORPORATION. Articles of incorporation were filed yesterday by the New York State Society of Southern California, incorporators, George E. Van Guyling, J. H. Sheridan, S. G Dorr, C. F. Couch and E. P. Rowell.

MUST RETURN. Judge Wilbur yesterday denied the petition of Marie J. W. Osmun, for restoration to competency, and the unfortunate woman will be returned to the State Hospital at Patton. Expert testimony adduced yesterday was to the effect that the woman is insane.

PLEADS GUILTY. In Judge McCormick's court yesterday, E. L. Calkins who was charged with burglary, pleaded guilty to the information, and application was made in his behalf for probation.

Steam Trains to Aviation Field.

The Southern Pacific is the only steam railroad to the grounds, direct to the main entrance, with separate entrance and exit for Southern Pacific passengers.

Special trains leave Los Angeles (Arcade station, Fifth and Central ave.) daily, to January 3, 1911, inclusive (except January 2nd, no program,) at 9:05 a.m., 11:00 a.m., 11:30 a.m., 12:01 p. m., 12:30 p.m., 1:00 p.m., and 1:30 p.m. Returning leave Aviation Field, 4:45 p.m., 5:00 p.m., 5:15 p.m., 6:3 p.m. No local stops in either direction. Plenty of room; no crowded cars; with seats for every one. Round trip (at ticket office) from Los Angeles, 35c. Contesta, 1:30 p.m.

Cut this out and use it for time table, and start early. Los Angeles offices: 600 South Spring street; Arcade Station, Fifth and Central avenue.

FRANK G. CARPENTER'S letter in The Times Magazine ... coming Sunday will de...

The Inferior Courts.

OPINIONS ARE DEEPLY ROOTED.

TALESMEN AVOID JURY DUTY IN PICKET CASES.

Reluctance of Men on Venire Causes Two Unionite Cases to Conflict and Prosecutors Fear Trial of Third Case Will Be Similarly Delayed.

With the trial of M. M. Pratt, unionite messenger, still in the jury drawing stage, the case of J. Eagen, one of his associates, was taken up in Police Judge Rose's court yesterday morning.

The boys were arrested November 21 in front of the A.D.T. office on Third street and were charged with threatening the boys who wanted to work. Promoting general mischief, the brunt of which was intended to be borne by the free messengers, is another charge made against them.

Talesman after talesman was called yesterday and each upon being questioned declared he had formed an opinion in regard to picketing which he could not change and that he was quite certain he could not countenance the actions of anyone who had been connected with any body which advocated threats and violence. Consequently the prosecutor and the attorneys for the defense agreed that the selection of the jury would probably be prolonged for some time.

Another picket case, that of J. Coffey, who is the third member of the trio charged with nefariously treating messenger boys will appear for trial on Monday, and it is believed in view of the present difficulty in securing juries that all the cases will conflict.

When the cases were set they were allowed three days in which to be tried, it being believed at the time that juries could be quickly secured. That might have been the case, it was stated yesterday afternoon, had not the Llewellyn Iron Works been damaged by dynamite.

STIFF SENTENCE.

SELLS LOTTERY TICKETS.

S. M. Andres who for years has been suspected by the police of selling lottery tickets was arrested by Patrolmen Amman and Busse yesterday afternoon at First and Broadway. He was taken into Police Court. Judge Frederickson found Andres guilty and passed a sentence of $150 or 150 days. Andres did not have the money, and went to Jail.

Twenty-three 50-cent tickets in a San Francisco lottery were found in Andres's sleeve. Ten years ago, it was said, Andres sold Louisiana lottery tickets and it was thought when he was first arrested that he was still ... first intimation they had that a similar game was being conducted in this State.

Andres is about 63 years old. He begged to be let off with a suspended sentence, but Judge Frederickson would not listen.

DISCHARGED BY COURT.

W. L. Lewis, a veterinary surgeon charged with striking a negro stable boy with a hammer in a livery stable on East First street, two weeks ago was discharged by Police Judge Chambers, yesterday afternoon.

Man Is Held.

R. D. Estes, charged with embezzling about $50 from a local dairy company, was held for trial in the Superior Court by Police Judge Chambers yesterday. Bail was set at $1000.

Another Speeder.

H. D. Goff was fined $25 by Police Judge Rose yesterday morning for exceeding the speed limit in his automobile.

DIES AFTER INHALING GAS.

Young Married Woman Commits Suicide in Bedroom—No Reason Disclosed for the Act, Say Police.

Shortly after her husband left the house to go to work yesterday morning, Mrs. Ethel Hiles, 28 years old, opened the gas jets in her bedroom at No. 206 North Flower street and inhaled the fumes. She died on the way to the Receiving Hospital.

The odor of illuminating gas was discovered by the owner of the house and he called the police officers, who broke open the door. No reason for the woman taking her own life is disclosed.

STABBED WHILE FIGHTING.

Ponciano Beltran, 14 years old, living at No. 1660 North Main street, was stabbed near the Ann street school yesterday morning by a boy with whom he had been fighting. Beltran was taken to the Receiving Hospital and a small cut on his head dressed. He said he was getting the best of the other boy when the latter drew a knife from his pocket and stabbed him. The other boy, he said, hurried away on his bicycle.

POISONED BY WOOD ALCOHOL.

Tom Dewire, 24 years old, drank wood alcohol yesterday morning in Chinatown and was taken to the Receiving Hospital a few minutes later in a serious condition. He is expected to recover.

Classified Ads for the Midwinter.

An opportunity is offered advertisers in this splendid number to be issued January 12. Place will be given in one of the "live" sections as usual and all classifications of regular editions are available. Three cents per word. Your ad. will be read by a country-wide circulation of home seekers and buyers. Copy received until Saturday night, January 7.

Architects, Attention!

Why not get a daylight office? I have the finest in the city—nothing like it—... north Chamber of Commerce ...

Schools and Colleges

MARLBOROUGH PREPARATORY SCHOOL

636 West Adams St.

Between Chester Place and Figueroa. Conveyance with teacher will be provided when necessary.

For girls under fourteen. Fall term began Sept. 27th. Careful home training, constant advancement, irrespective of grade limit.

Physical development a specialty. Grounds adapted to freedom of outdoor life.

Telephones—West 9816 and 92290.

MISS IDA B. LINDLEY, Principal.

Marlborough School for Girls

685 West 23rd Street.

Fall term began Sept. 27th. Certificate admits to colleges. Pupils under 14 not received.

References from school last attended absolutely necessary if applicant is unknown to principals.

Monthly lectures in French, with stereopticon, by Mons. Jacquard Auclair of the French Alliance.

Catalogue sent on application.

MRS. GEORGE A. CAREWELL, Principal.
MISS GRACE WILTSHIRE, Associate Principal

Girls' Collegiate School

Resident and Day Pupils.

Lower school (Girls under 14 yrs of age) | Kindergarten, Primary, Preparatory Classes

New, attractive buildings

MISS THOMAS AND MISS MOSGROVE, PRINCIPALS.

949 West Adams Street.

Telephones W. 4425. Home 22227.

Upper School (Casa de Rosas)

Adams and Hoover Streets.

Academy, Post-graduate Courses. Accredited to all Colleges. Domestic Science. Music. Art. Gymnasium.

MISS PARSONS AND MISS DENNEN, PRINCIPALS.

Telephones: Home 22241; Sunset, West 712.

The Brownsberger COMMERCIAL COLLEGE

FALL TERM NOW IN PROGRESS.
DAY AND NIGHT CLASSES
833-5-7 West Seventh. Both Phones.
Jos. W. H Camp, M. D, Secy and Manager.

Von Stein Academy of Music

Tenth and Hill Streets.
PHONES—A1760; Broadway 3933.
Best instruction on piano, pipe organ, violin, 'cello, voice, brass and reed instruments. Excellent Free advantages. Terms to suit. Information and catalog FREE.

YALE SCHOOL

T. C. ADAMS, B. A. (Yale), Head Master. Boarding and Day School for Young Men and Boys. Fits for any college. Fine Gymnasium. Illustrated Catalogue. Main 6234. 249 N. UNION AVE., Los Angeles, Cal.

Success Shorthand Institute

327-337 ...

MISS WING'S SCH...
1238 Alvarado ...
Winter term opens January ... grades and departments. ... term for those entering ... female. Domestic Science. ... All teachers unique women. ... tering in all branches. ... logue. Home 22144.

THE ORTON SCH...
An English and Classical ... 139-179 South Hobart Blvd. ... Day and Boarding. ... A thorough school. ... Music. Outdoor games. ... first year, September 19th. ... Home 694. ALMA B. ...

CUMNOCK SCHO...
Sportsman's View. ... Boarding & Day School for ... 1930 South Figueroa Street.

Isaac Bloch
Fifth Floor, HAMBURGER'S

HOLLMAN BUSINESS COLLEGE
... Courses Since ... Rate, $10 a month. ... A1809; Home 2166.

LOS ANGELES BUSINESS COLLEGE
417 W. Fifth. Inc. 1898. ... Superior in Every Way. ...

College of Fine Arts, U. S. C. ... semester, eleventh year ... 1st, 1911. All branches of ... plied art. Catalog free. ... 201 Avenue 56.

Kompanta Polytechnic Business College
... Courses. ... Positions ... Positions ...

THE WESTLAKE SCHOOL ...
Residence and day school ... Berkeley, Stanford, ... Affiliated Paris School. ... quest. ...

CALIFORNIA SCH...
Boarding and Day. For ... all year. Military ... etc. 1948-52 Lovelace Ave. ... LIAM BRICK, M. A., Prin.

MARYLAND SCHOOL
720 BEACON ST.
Home and Day School ... Individual instruction. ... Home 22460; Main ... FRANCES A. ...

URBAN ...
Corner Hope ... Boarding and Day ... A delightful home ...

HEALD ...
Business College ...

SUMMARY.